

VISTA FRONTALE

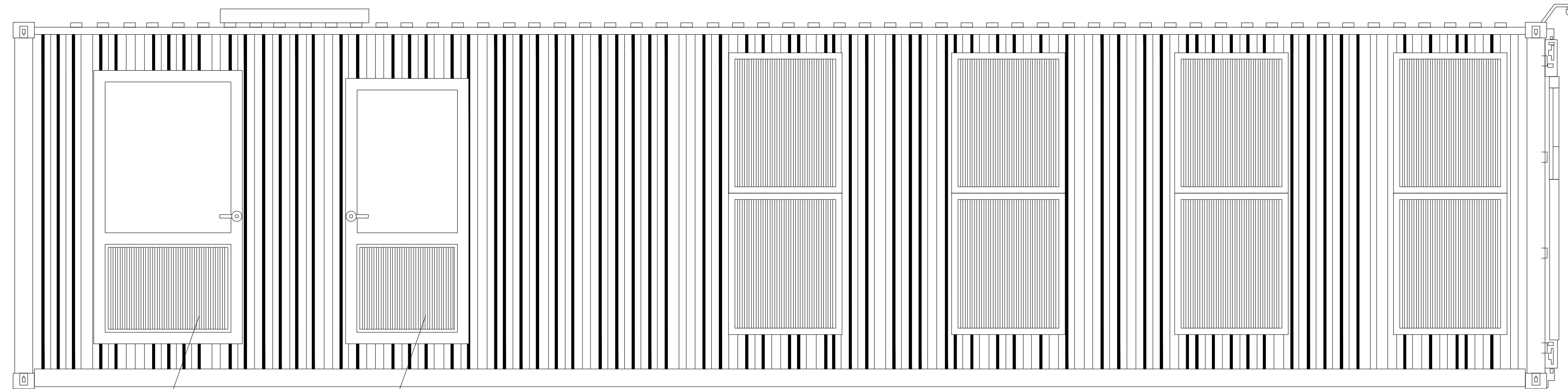

GRID 1000x700

GRID 800x700

VISTA POSTERIORE

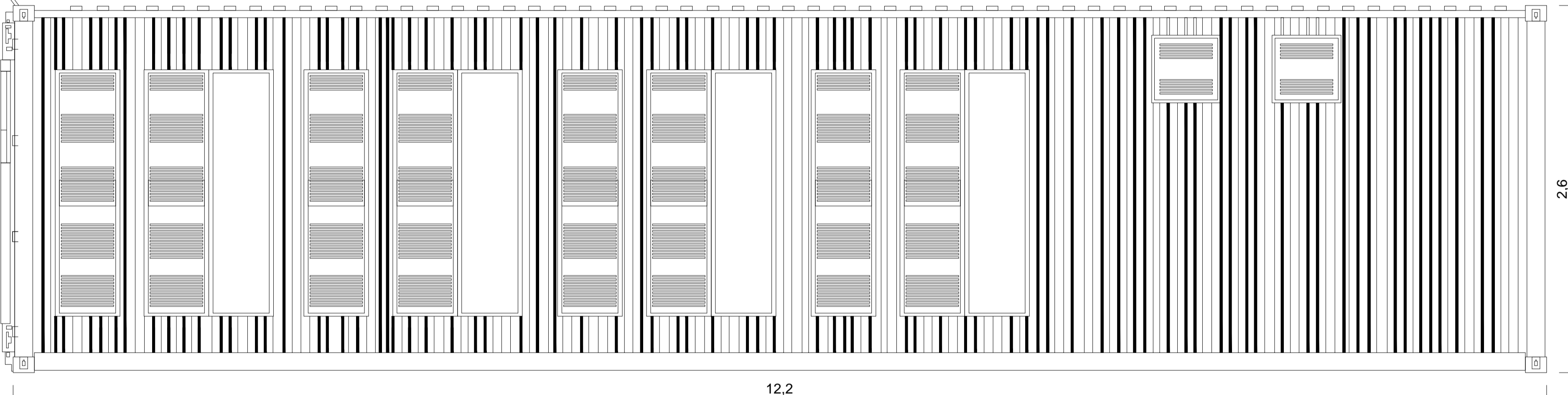

12,2

2,6

Scala 1:25

VISTA LATERALE SINISTRA

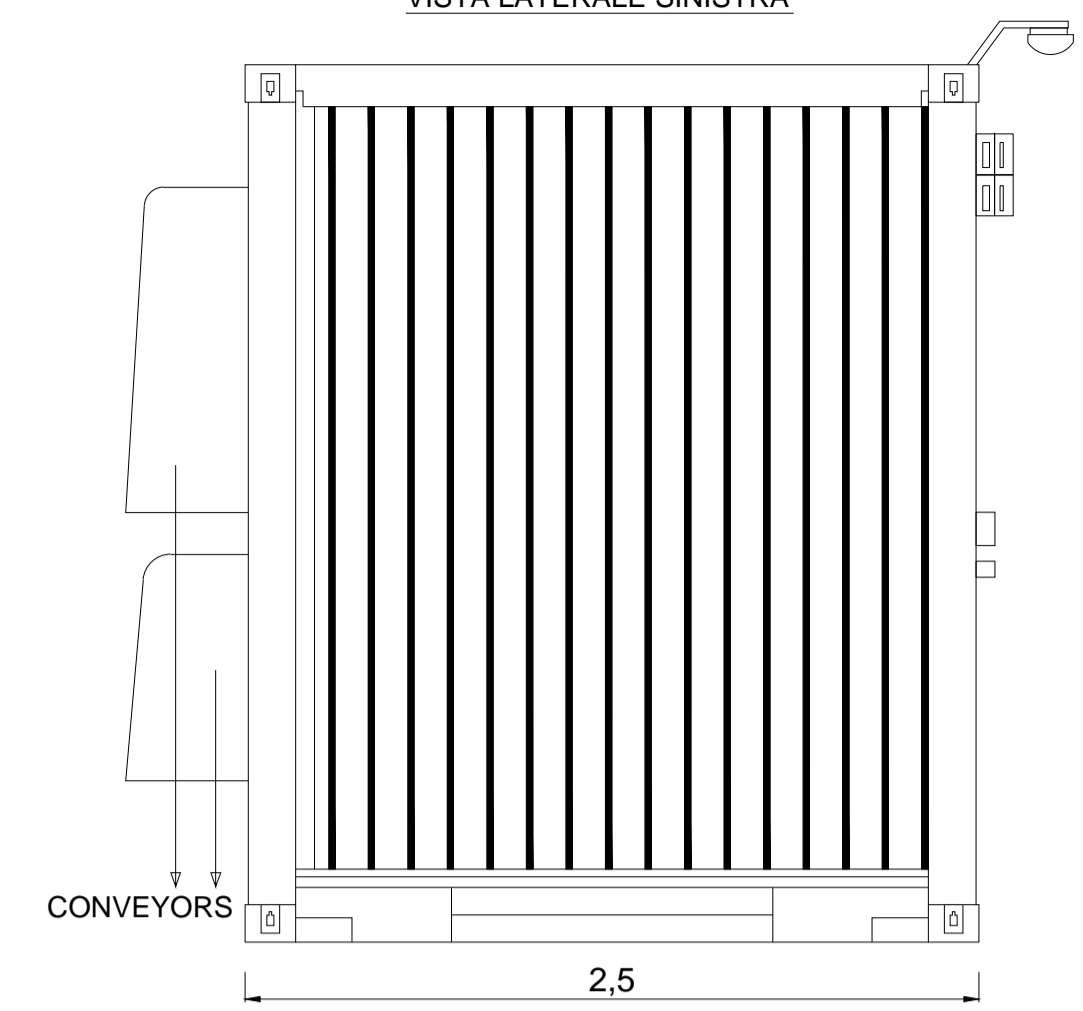

CONVEYORS

2,5

VISTA LATERALE DESTRA

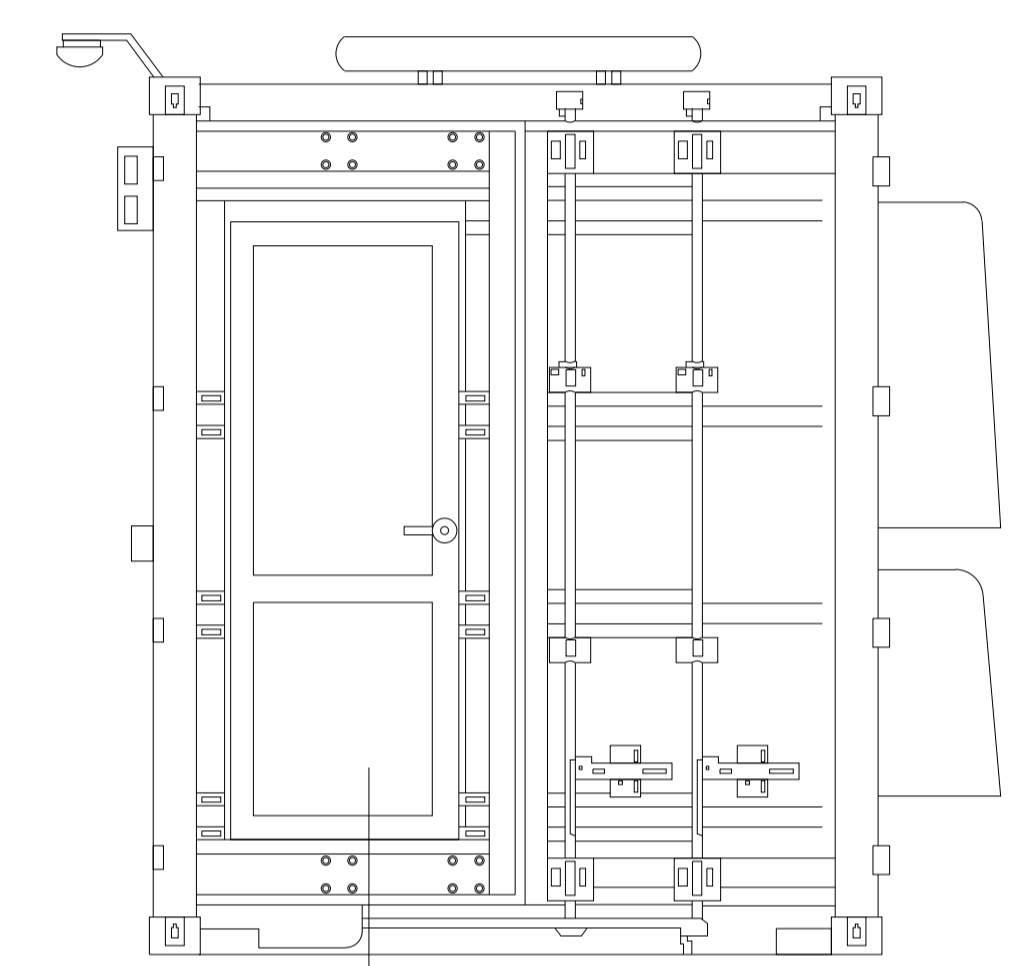

Porta 750x2050

Scala 1:25

Scala 1:25

TRAP DOOR
500X500

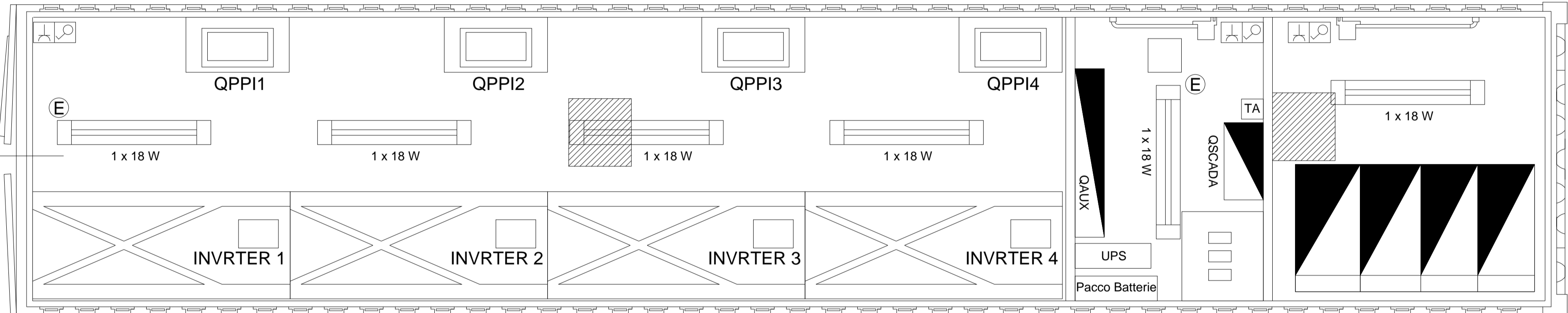

QPP1

QPP2

QPP3

QPP4

INVRTER 1

INVRTER 2

INVRTER 3

INVRTER 4

UPS

Pacco Batterie

SCALADA

1 x 18 W

1 x 18 W

1 x 18 W

1 x 18 W

1 x 18 W

1 x 18 W

TA

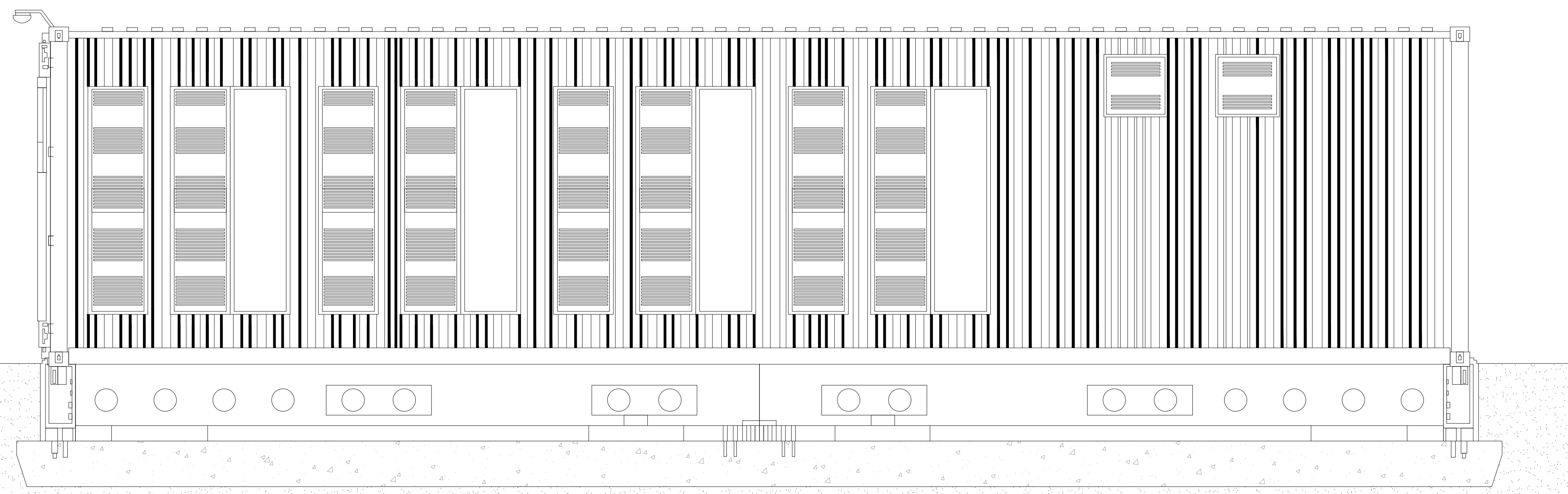
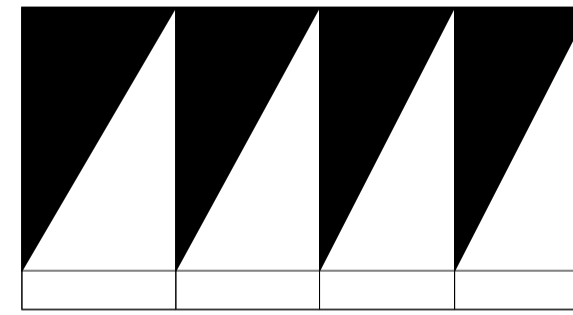



REGIONE PUGLIA
PROVINCIA DI FOGGIA



Progetto per la realizzazione di un impianto fotovoltaico sito nel Comune di Ascoli Satriano (FG) in loc. "Zambaglione"

COMMITTENTE

Ascoli Satriano PV s.r.l.
Via Giovanni Boccaccio, 7 - 20123 Milano
p.iva 15423421005

PROGETTAZIONE



Leukas
LEUKOS Consorzio Stabile
Via Giuseppe Mengoni n. 4
20121 Milano
www.leukos.org



FDGL
FDGL s.r.l.
Via Ferrara n. 39
83100 Avellino
www.fdgl.it

Progettista:
Ing. Fabrizio Davide

Collaboratori:
Ing. Mario Lucadamo
Ing. Antonello della Sala



PROGETTO DEFINITIVO

Elaborato:
DEF-TAV.11 - Cabina inverter

SCALA	DATA	FORMATO STAMPA
---	11/2021	A1
REDDATO	APPROVATO	DESCRIZIONE E REVISIONE DOCUMENTO
DATA:	REV. N°	

COMUNE DI ASCOLI SATRIANO