



**IMPIANTO FOTOVOLTAICO EG SALICE SRL
E OPERE CONNESSE**
POTENZA IMPIANTO 27,46 MWp - COMUNE DI MONTALTO DI CASTRO (VT)

Proponente
EG SALICE S.R.L.
Via GI. FELLERINI 22 - 20122 MILANO (MI) - P. IVA 10046890961 - PEC: eginfo@egs.it

Progettazione
Ing. Piero Fanelli
Via Don Giuseppe Corda snc
03030 - Santopadre (FR)
tel 0776 531040 mail: info@fanelli.it
PEC: piero@pec.fanelli.it

Collaboratori
Ing. Andrea Fanelli - Via Don Giuseppe Corda snc
03030 - Santopadre (FR)
tel 0776 531040 - email: andrea@fanelli.it - PEC: andrea@pec.fanelli.it

Coordinamento progettale
Fanelli S.r.l.
Via Don Giuseppe Corda snc - 03030 Santopadre (FR) - P. IVA 02694750600
tel 0776 531040 Fax 07761800135

Titolo Elaborato
RIEVEO PLANALTIMETRICO

LEVELLO PROGETTAZIONE	CODICE ELABORATO	FILENAME	REFERIMENTO	DATA	SCALA
	TM	RIEVEO		27/12/2021	S.S.

Revisioni

REV.	DATA	DESCRIZIONE	ESEGUITO	VERIFICATO	APPROVATO
0	27/12/2021		ASS	AF	MD

COMUNE DI MONTALTO DI CASTRO (VT) REGIONE LAZIO

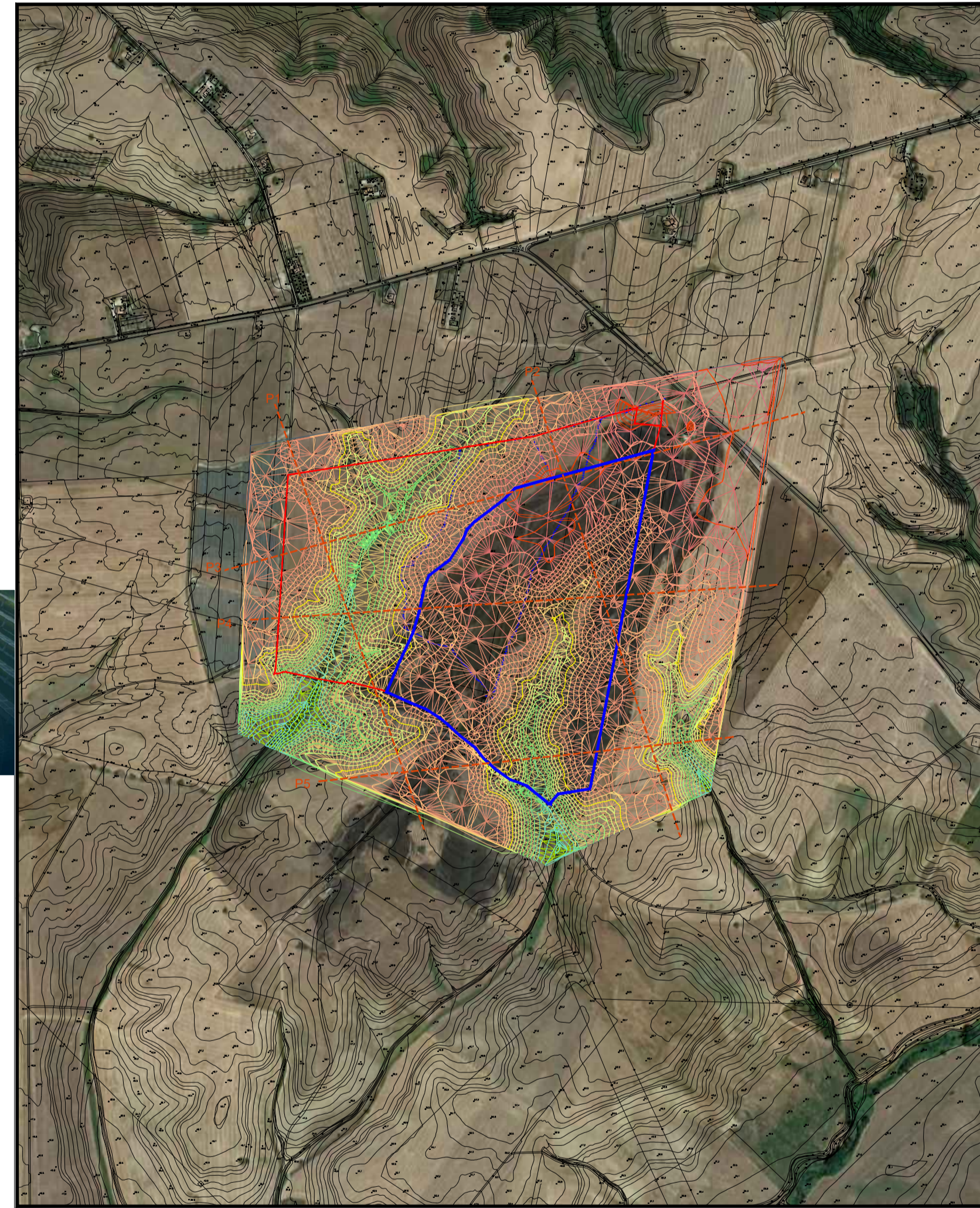

CURVE DI LIVELLO
Scala 1:5000

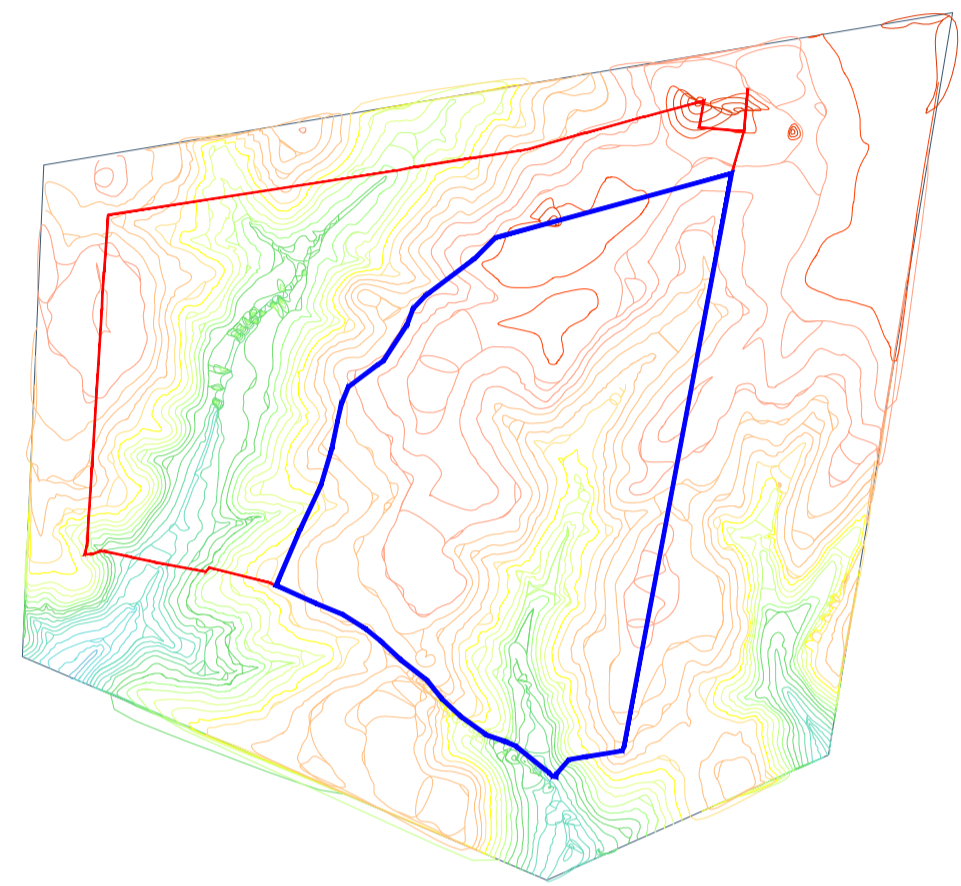

TRIANGOLAZIONI
Scala 1:5000

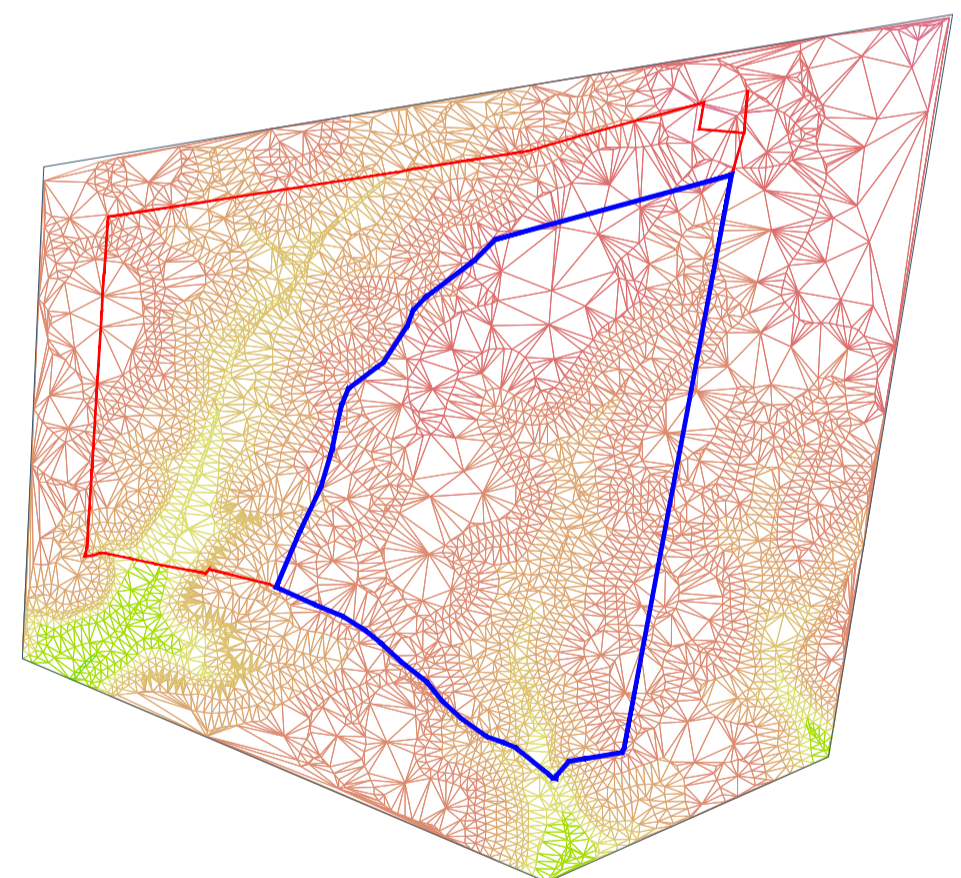

MAPPA DELLE ALTIMETRIE
Scala 1:5000

Mappa delle altimetrie

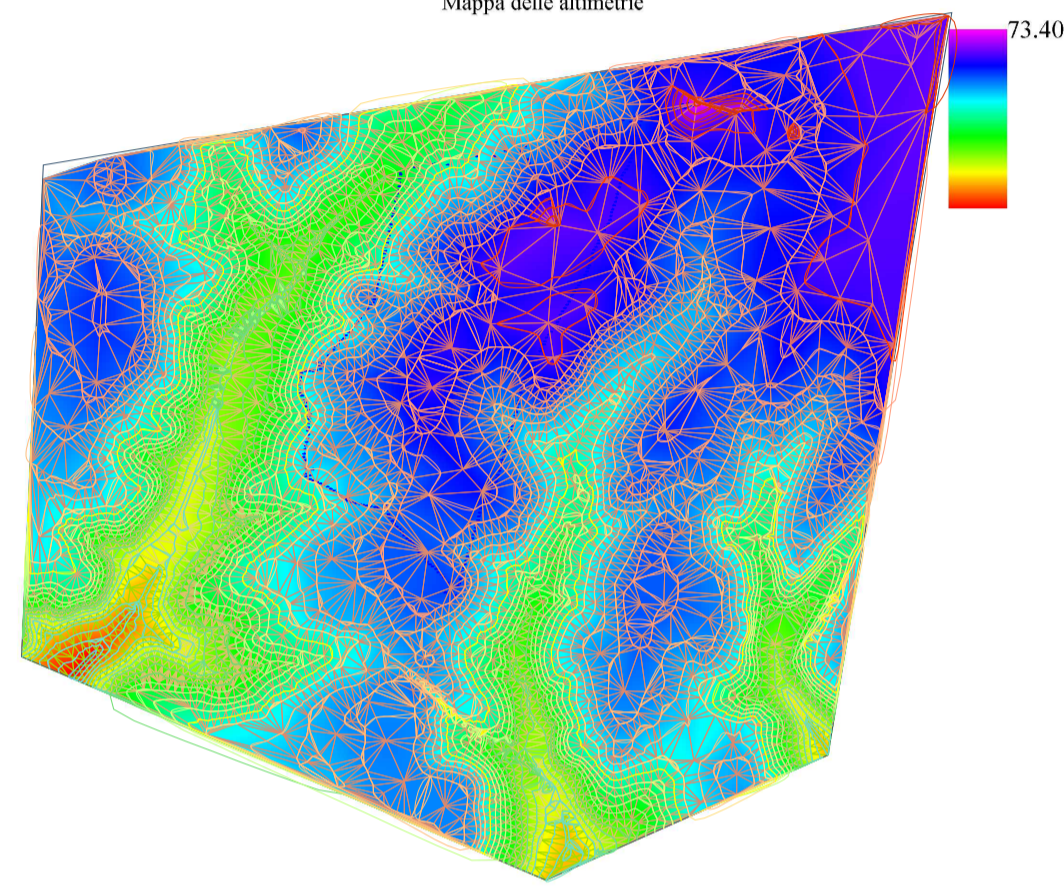

MAPPA DELLE ESPOSIZIONI
Scala 1:5000

Mappa delle esposizioni

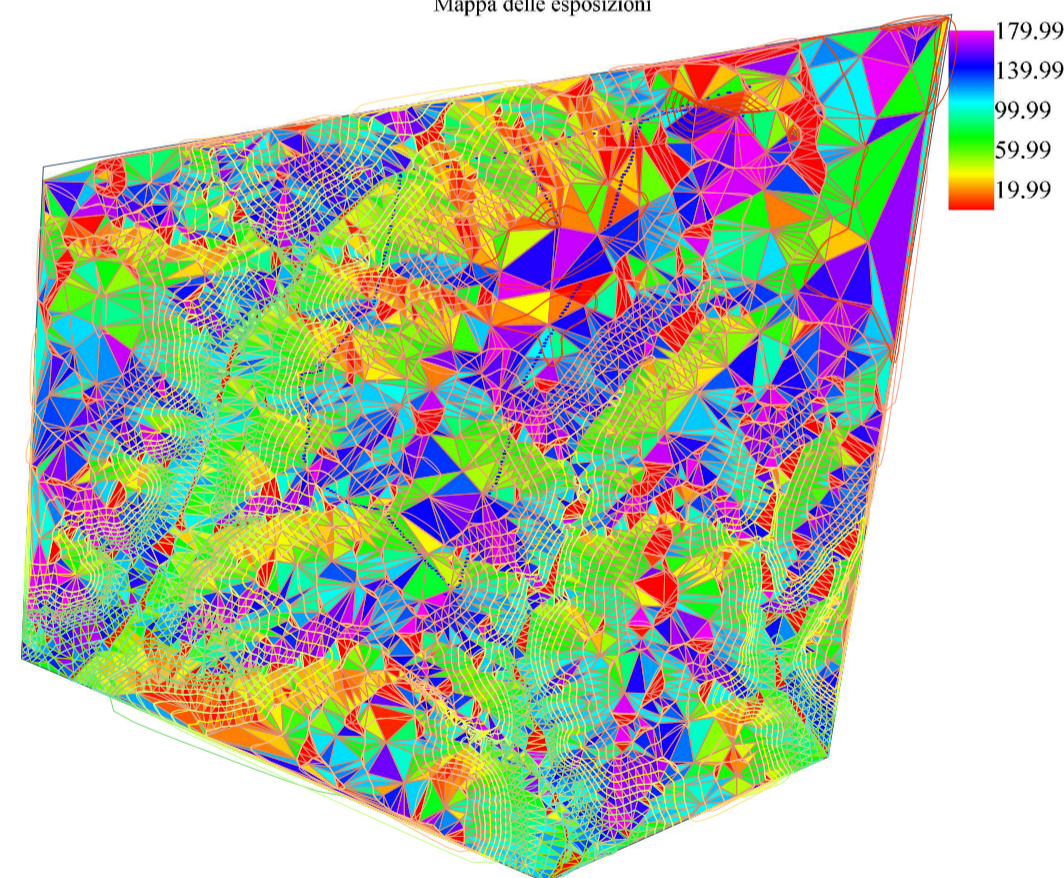

MAPPA DELLE PENDENZE
Scala 1:5000

Mappa delle pendenze

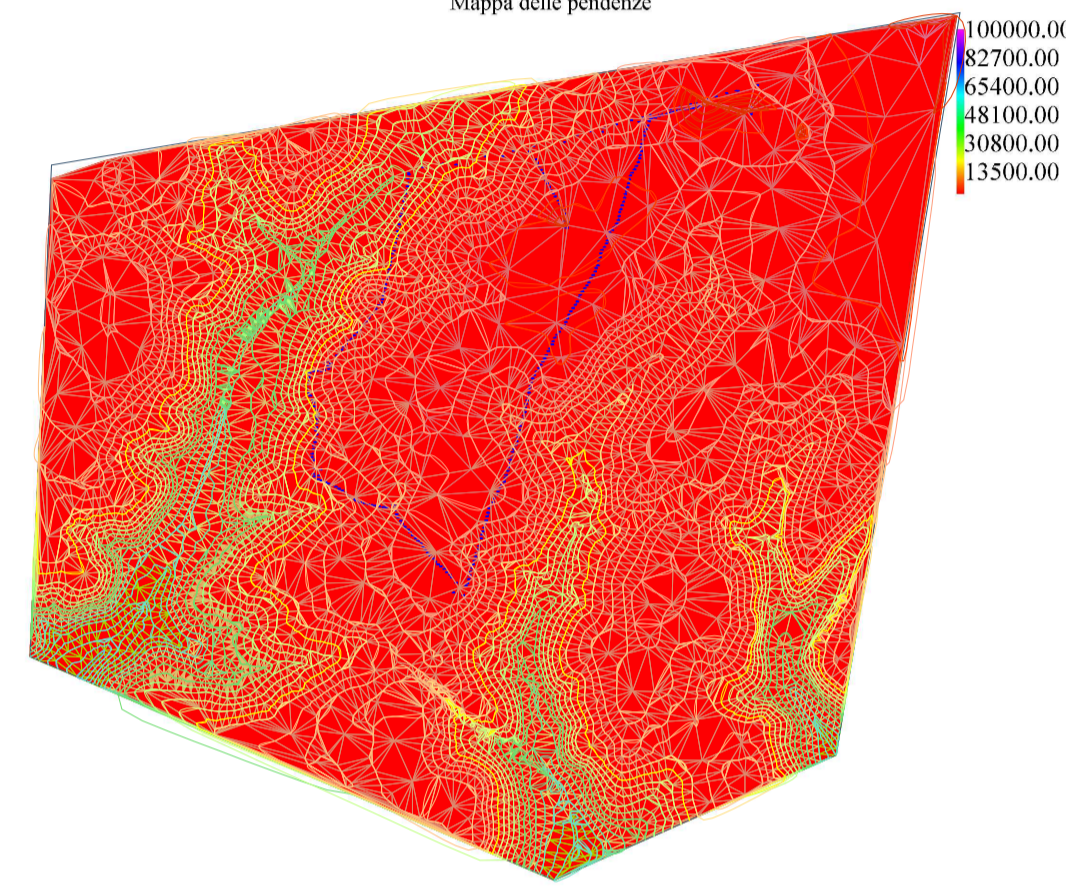

VISTA 3D
Scala 1:5000

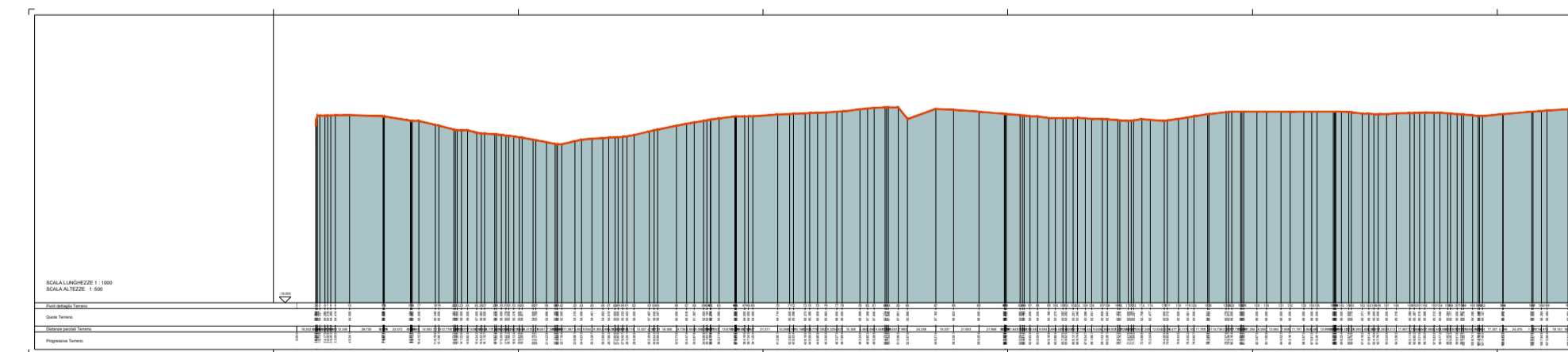
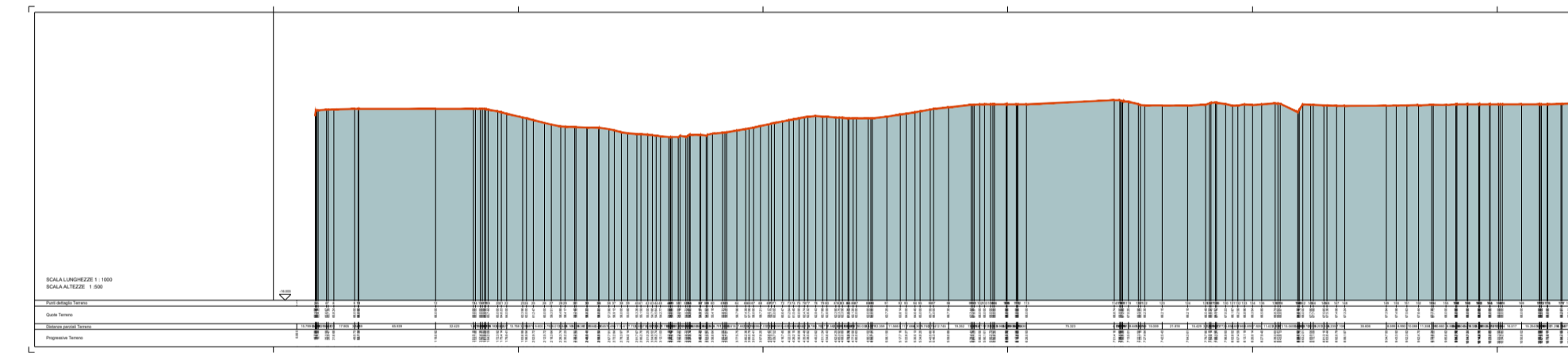
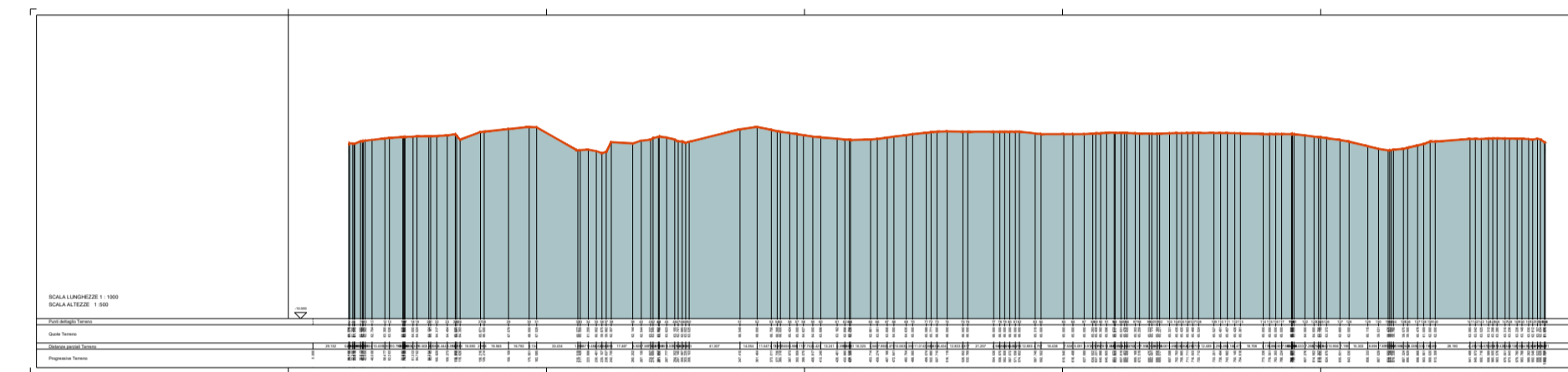
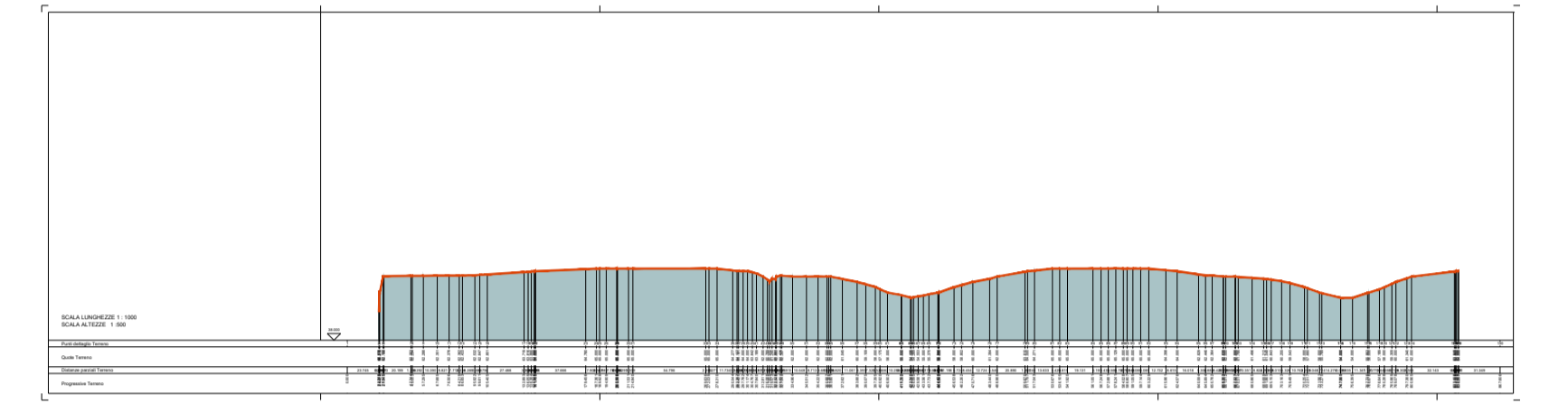
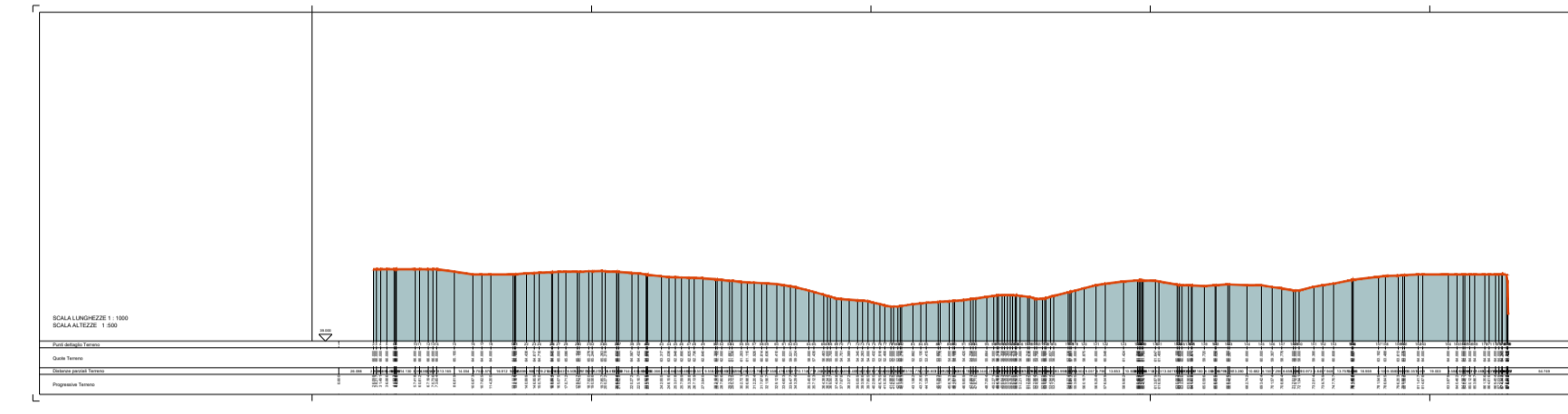
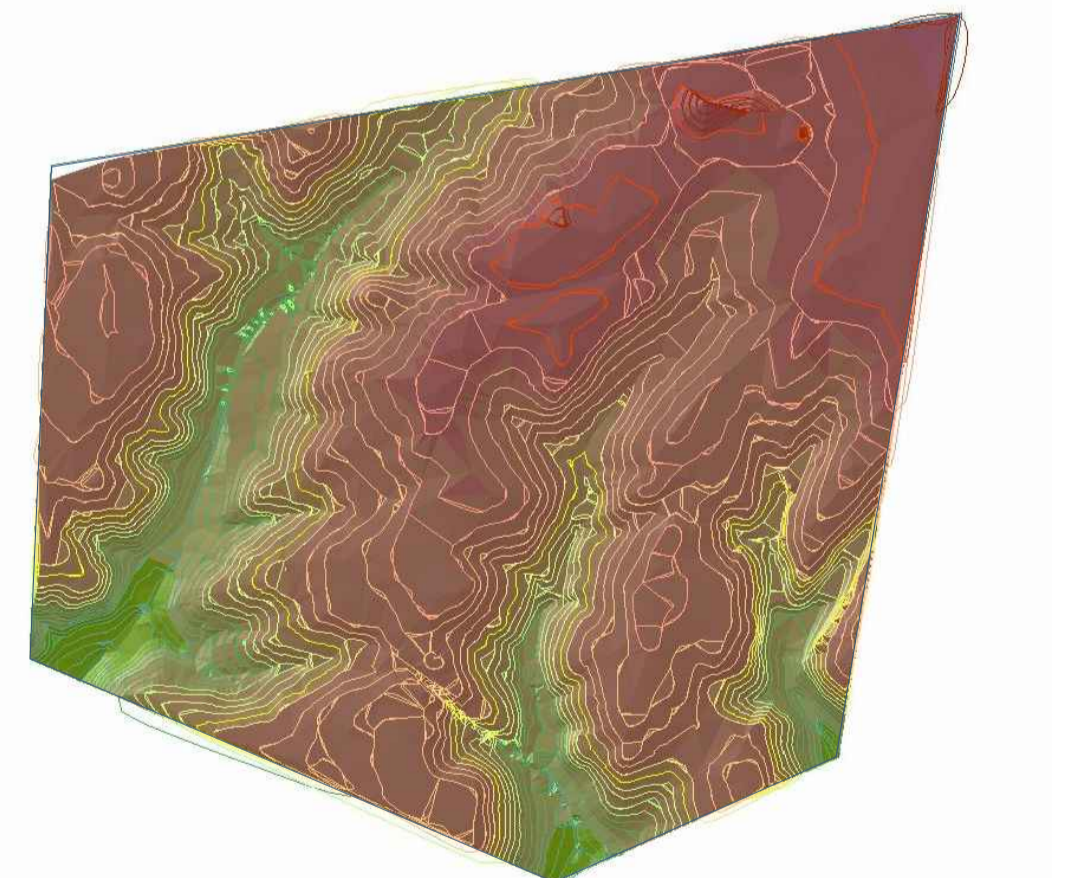

PLANIMETRIA GENERALE CON SOVRAPPORZIONE DI PLANIMETRIA CATASTALE, RIEVEO TOPOGRAFICO, CURVE DI LIVELLO E TRIANGOLAZIONI
Scala 1:5000