

**REGIONE: SICILIA**  
**PROVINCIA: ENNA**  
**COMUNI: ASSORO, AIDONE, ENNA**  
**PROVINCIA: CATANIA**  
**COMUNI: RADDUSA**

|  |   |
|--|---|
| ELABORATO:<br><br><b>RS06AEG0022A0</b> | OGGETTO:<br><b>PROGETTO "ASSORO 2"</b><br><b>IMPIANTO FOTOVOLTAICO DA 181.17 MWp e Opere di Connessione alla RTN</b>  |
| PROPONENTE:                            | <b>IBVI 24 S.R.L.</b><br><b>Viale Amedeo Duca D'Aosta 76,</b><br><b>39100, Bolzano (BZ),</b><br><b>CF. e P. IVA n. 03099650214</b>  |
| Procedura di<br><b>VIA Nazionale</b>   | <br>Arcadia srls<br><b>Via Houel 29, 90138 – Palermo</b><br>info@arcadiaprogetti.it<br>arcadiaprogetti@arubapec.it |

**Elaborato paesaggistico di progetto – Foto a Volo ‘d’uccello, Skyline e Render fotografici**

Note:

| DATA       | REV | DESCRIZIONE | ELABORATO da:                 | APPROVATO da:  |
|------------|-----|-------------|-------------------------------|----------------|
| 24.01.2022 | 0   | Emissione   | Arcadia srls                  | IBVI 24 S.r.l. |
|            |     |             | Ing. Natalia Rita La Scala    |                |
|            |     |             | Dott. Geol. Eugenia Belluardo |                |
|            |     |             | Dott. Agr. Arturo Genduso     |                |

PROPRIETÀ ESCLUSIVA DELLE SOCIETÀ SOPRA INDICATE,  
 UTILIZZO E DUPLICAZIONE VIETATE SENZA AUTORIZZAZIONE SCRITTA







**ANTE** AREA A  
MILOCCA

⌚ 37°33'58.41"N  
14°25'36.95"E



**POST**

 GARIGA  MACCHIA  BOSCO



**ANTE** AREA D  
MANDRE TONDE

⌚ 37°32'23.22"N  
14°28'35.12"E

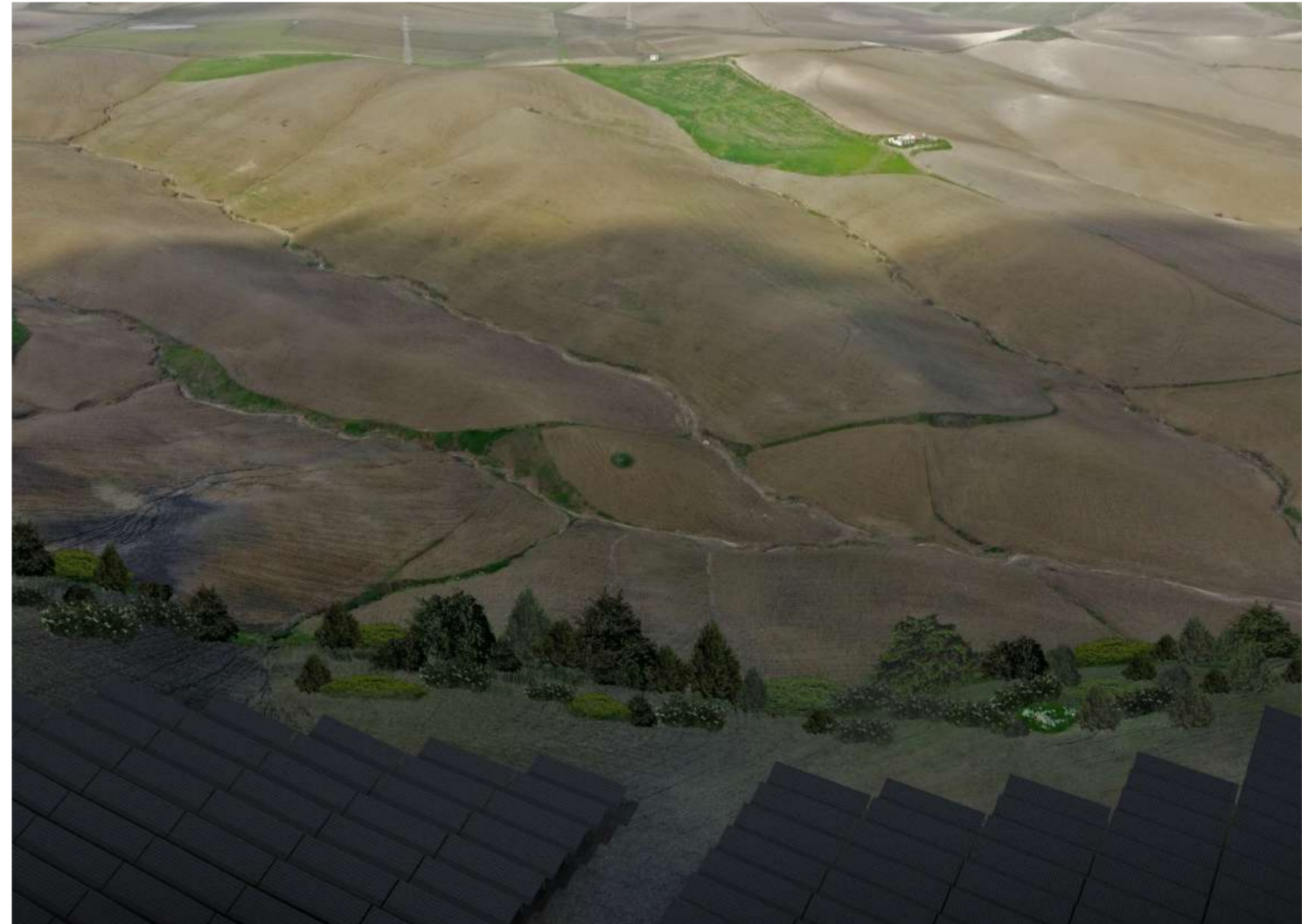

**POST**

 GARIGA  MACCHIA  BOSCO





**ANTE** AREA F  
SAN BARTOLO

⌚ 37°27'43.42"N  
14°26'31.26"E



**POST**

 GARIGA  MACCHIA  BOSCO



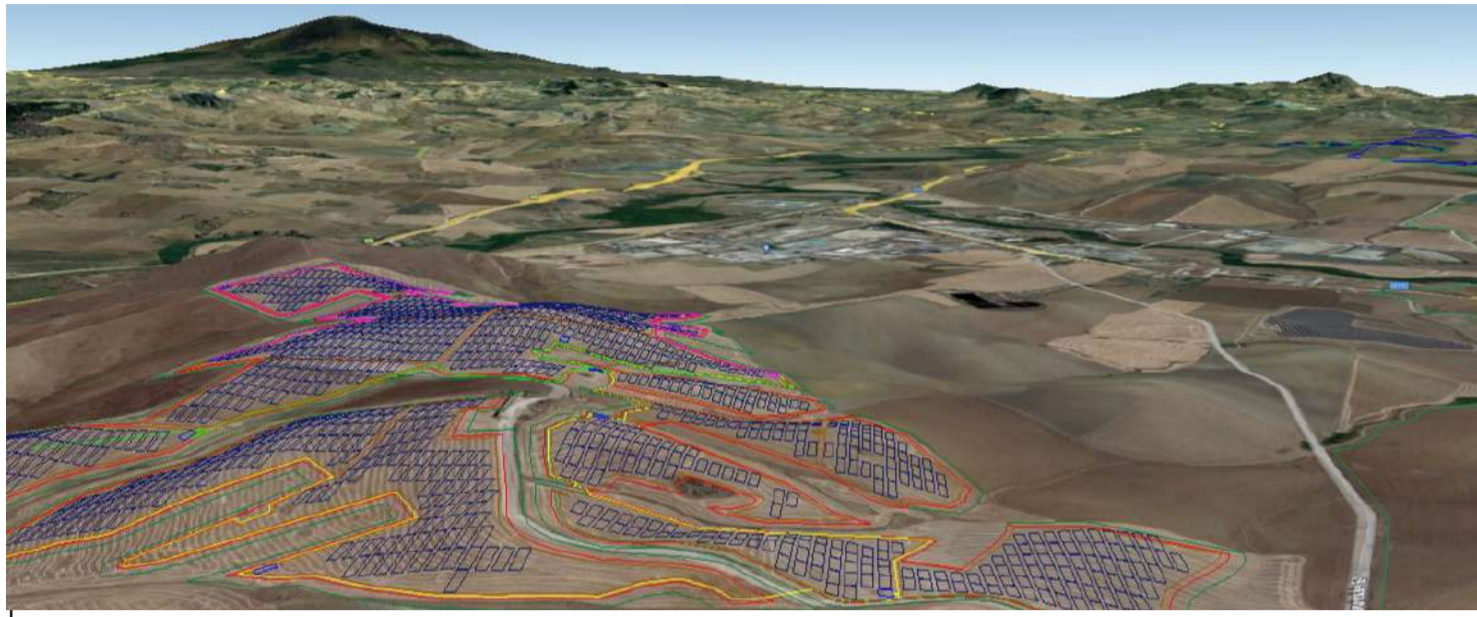

**Area A**  
Milocca

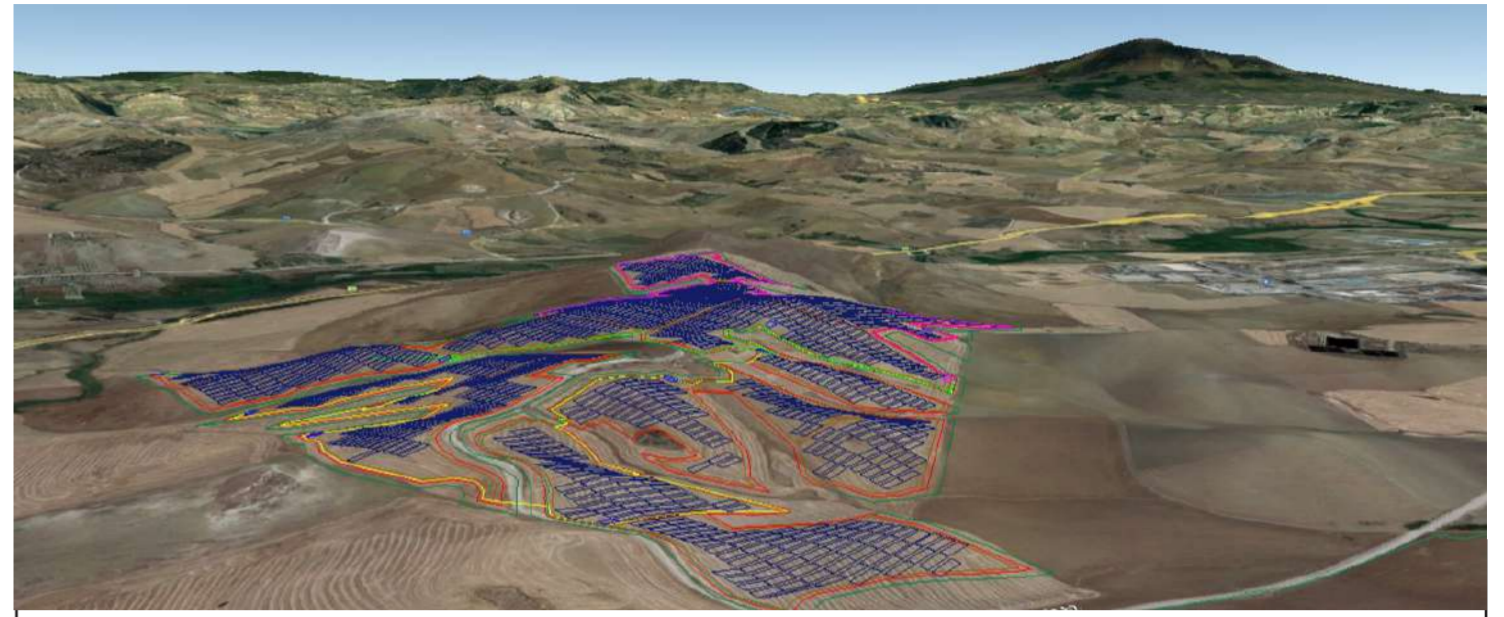

**Area A**  
Milocca

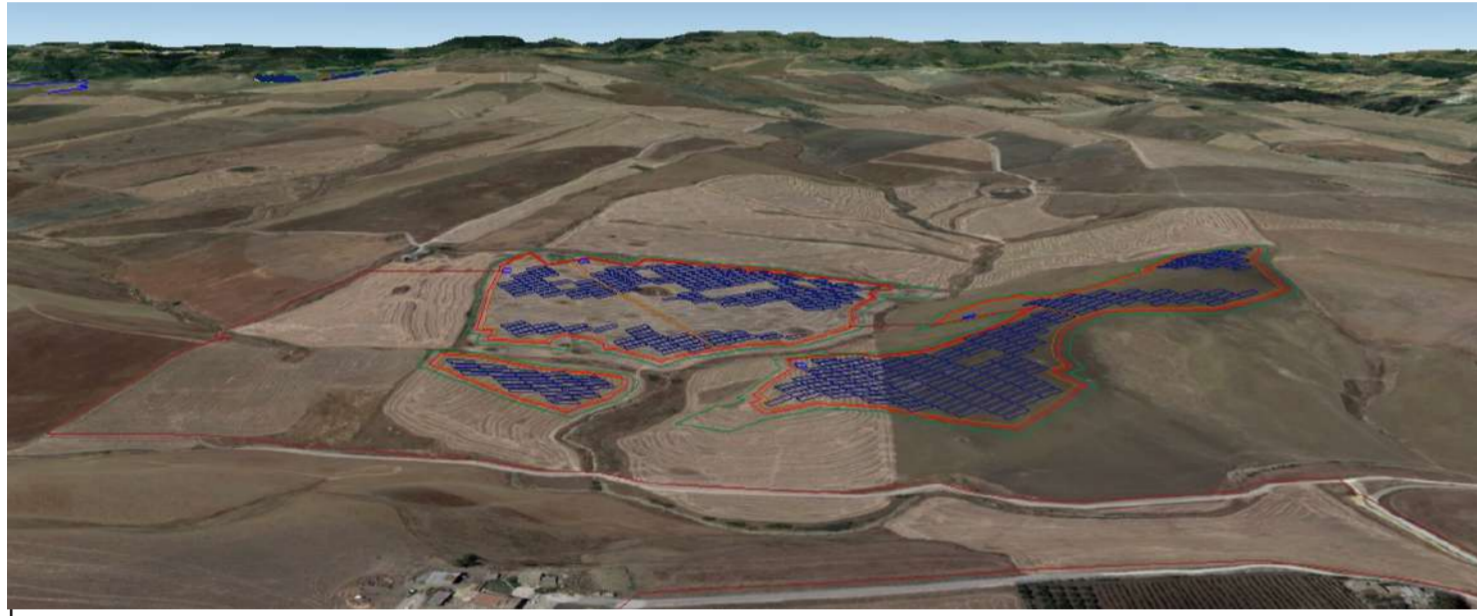

**Area B**  
Piccirillitto

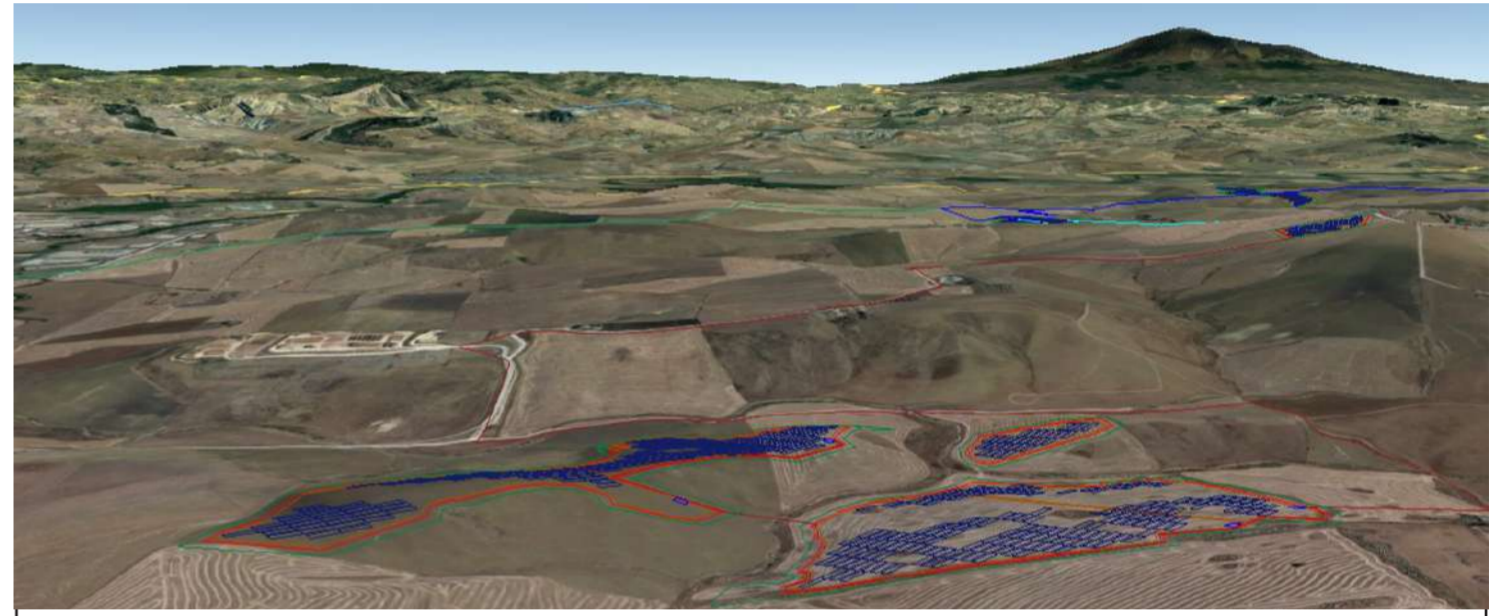

**Area B**  
Piccirillitto

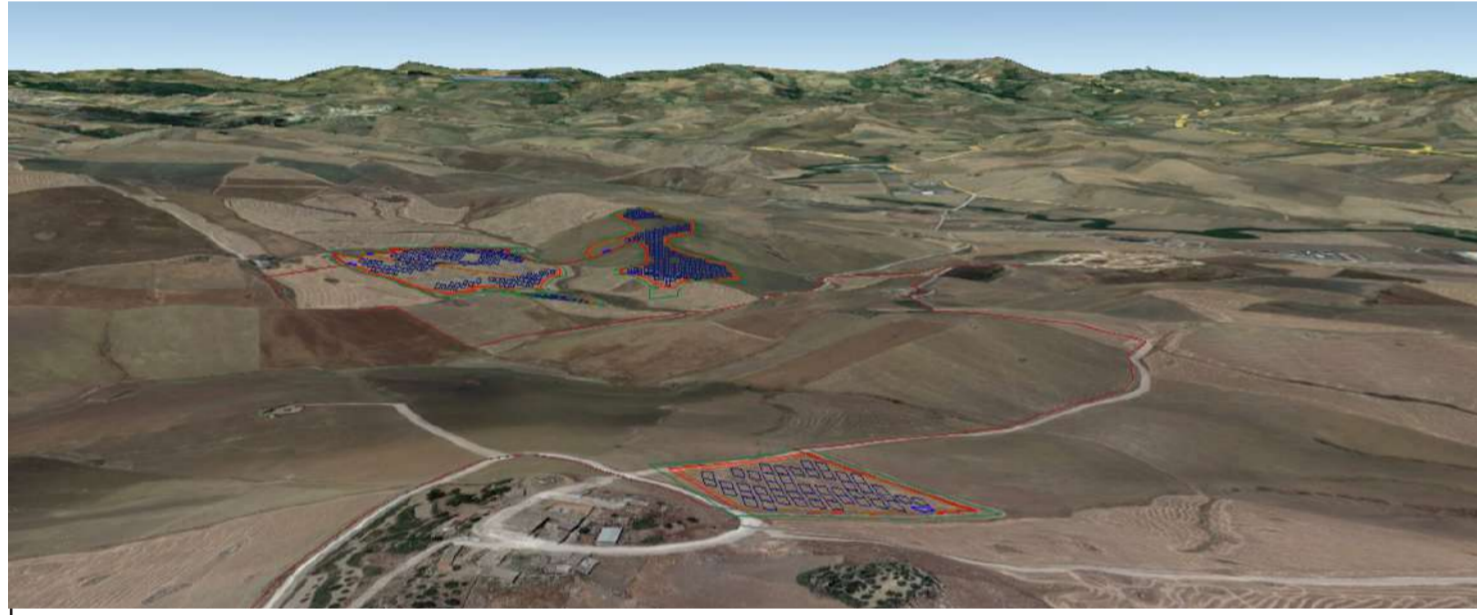

**Area C**  
Arginemele

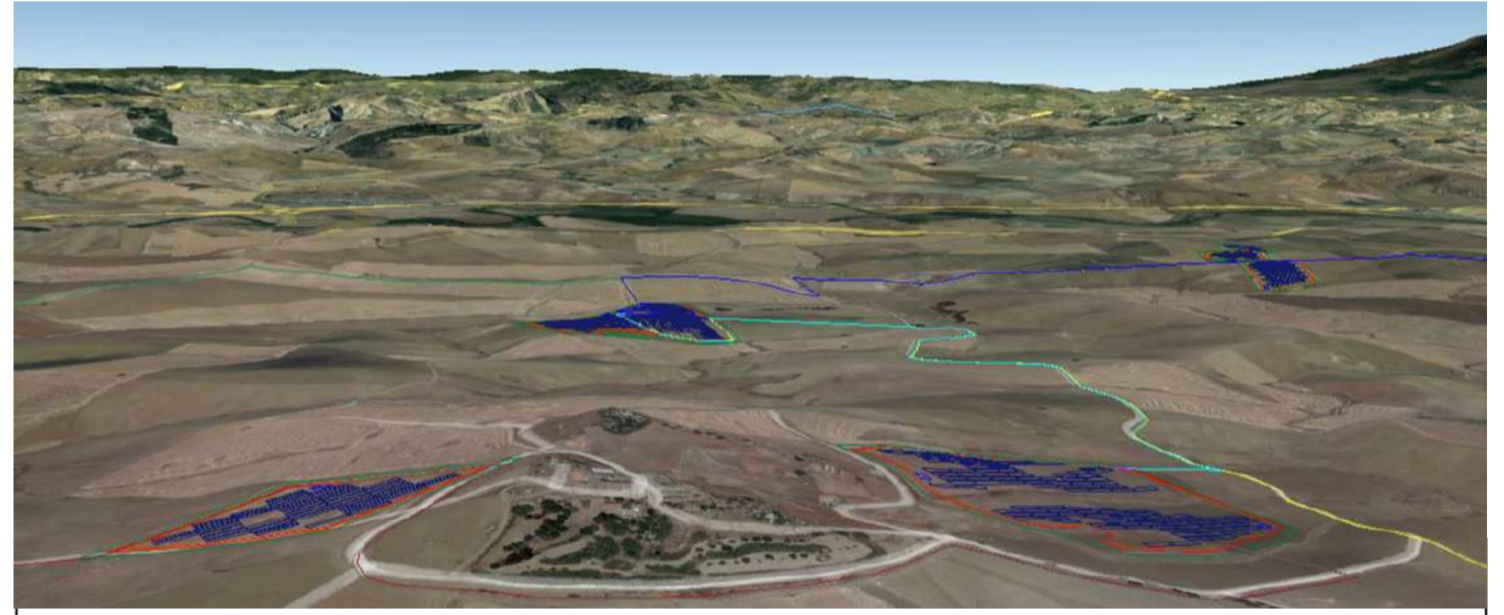

**Area C**  
Arginemele

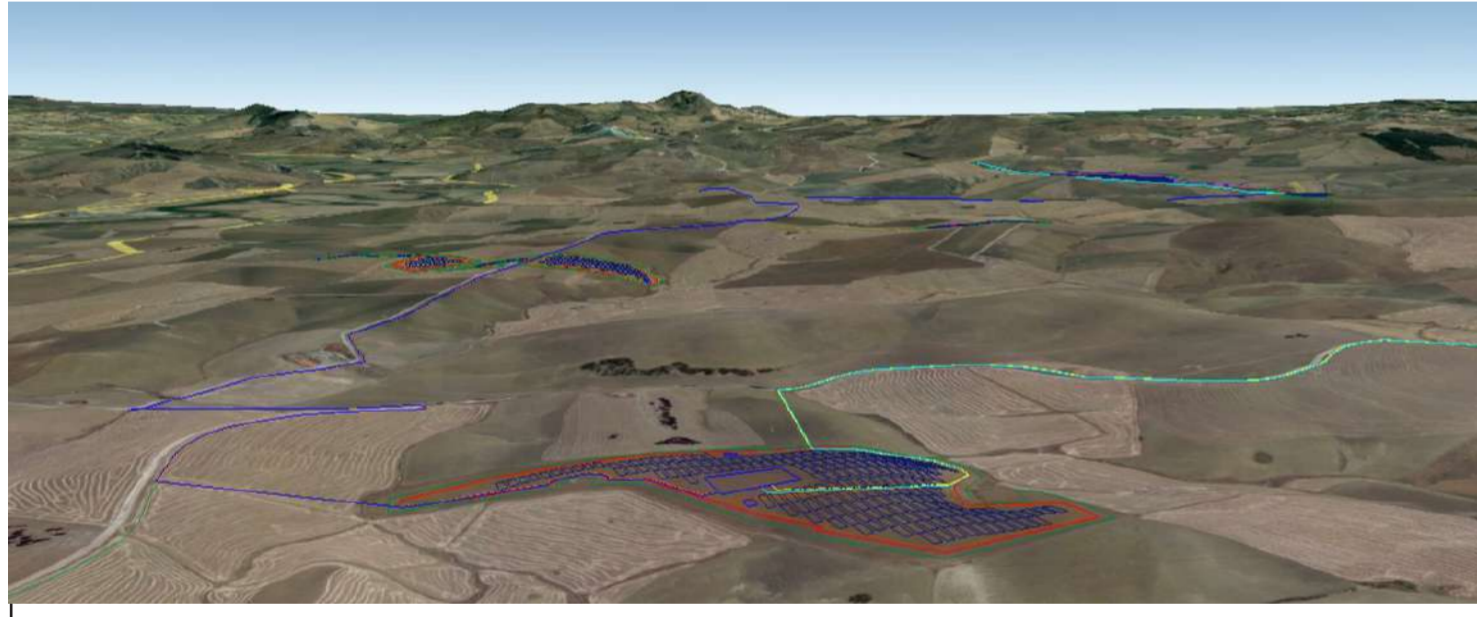

**Area D**  
Mandre Tonde

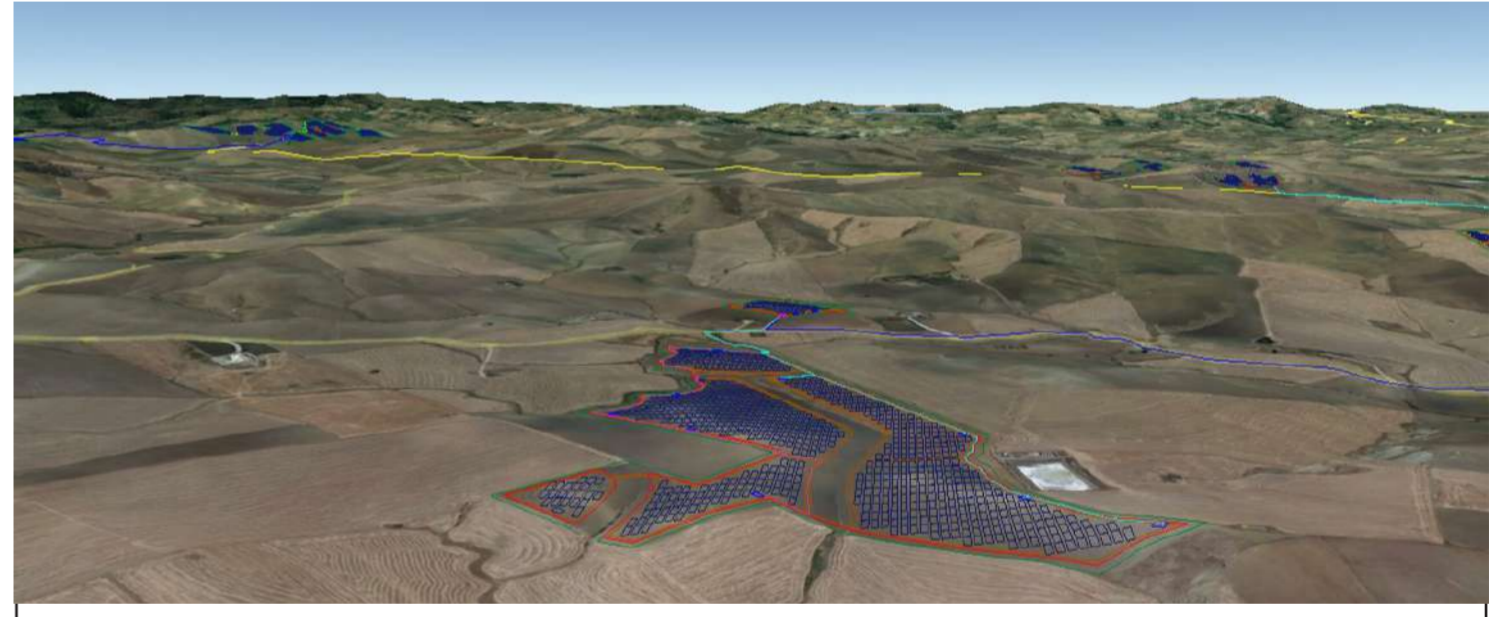

**Area E**  
Destricella

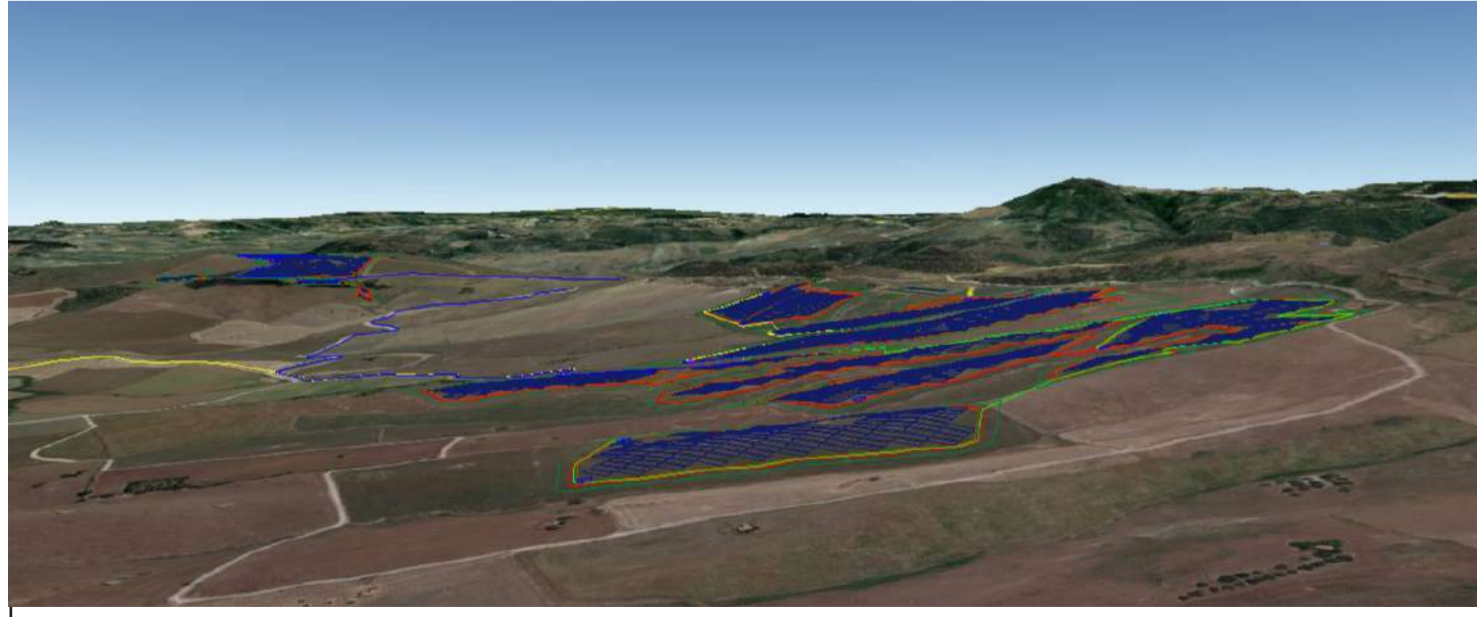

**Area F**  
San Bartolo

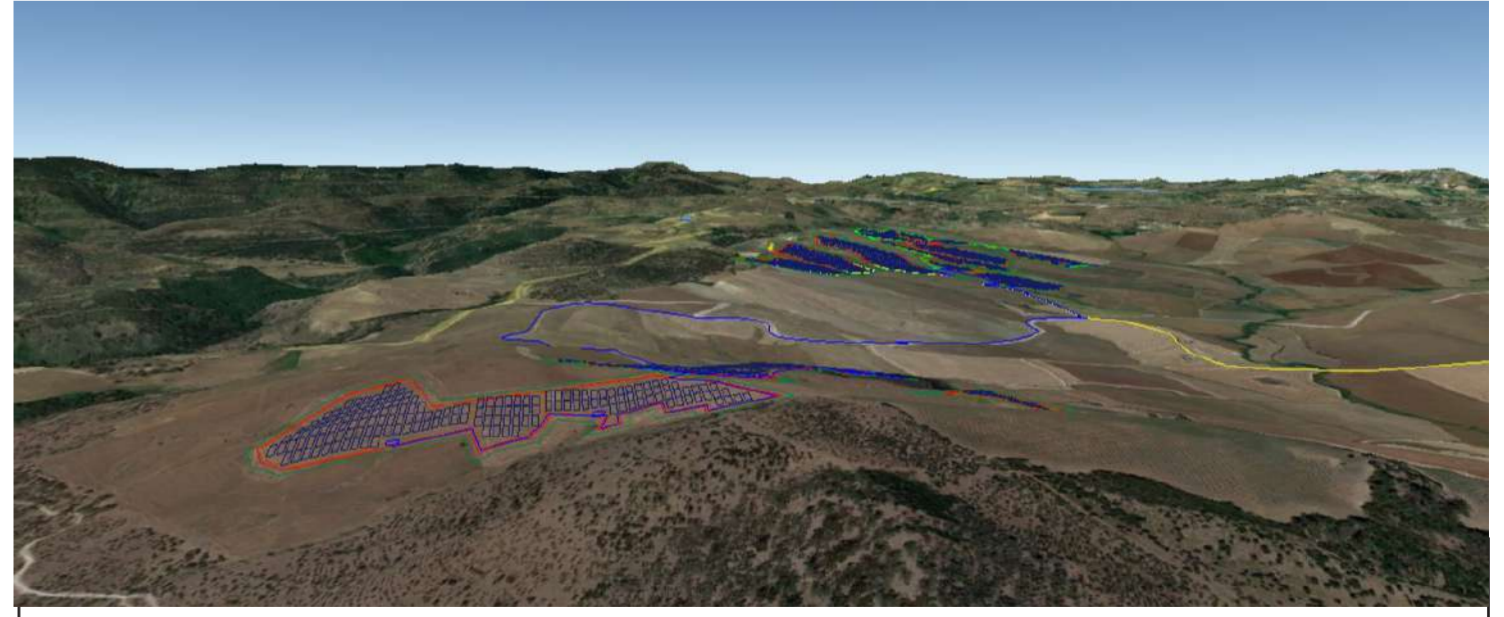

**Area F**  
San Bartolo









**ANTE** AREA A  
MILOCCA  
🕒 37°33'56.47"N  
14°25'30.42"E

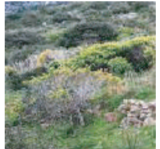



**POST**  
 GARIGA  
 MACCHIA  
 BOSCO



**ANTE** AREA B PICCIRILLITO  
SS124  
🕒 37°32'1.30"N  
14°26'37.95"E

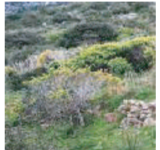



**POST**  
 GARIGA  
 MACCHIA  
 BOSCO



**ANTE** AREA C  
ARGINEMELE  
🕒 37°31'40.36"N  
14°28'24.91"E

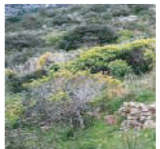

**POST**  
 GARIGA  
 MACCHIA  
 BOSCO





**ANTE** AREA D  
Mandre Tonde

🕒 37°32'32.63"N  
14°28'56.64"E



**POST**



GARIGA



MACCHIA



BOSCO



**ANTE** AREA E  
Destricella

🕒 37°30'26.51"N  
14°30'53.33"E



**POST**



GARIGA



MACCHIA



BOSCO



**ANTE** AREA F  
San Bartolo

🕒 37°27'50.89"N  
14°27'4.73"E



**POST**



GARIGA



MACCHIA



BOSCO





**ANTE** SENTIERO ROCCHE CASTANI

🕒 37°29'33.39"N  
14°26'17.03"E



**POST** Interferenza con  
Sostegni Elettrodotto Aereo N  
n. 18, 19, 20, 21



**ANTE** TRAZZERA REGIA  
CALASCIBETTA - PALAGONIA

🕒 37°32'1.30"N  
14°26'37.95"E



**POST** Nessuna Interferenza con  
Sostegni Elettrodotto Aereo

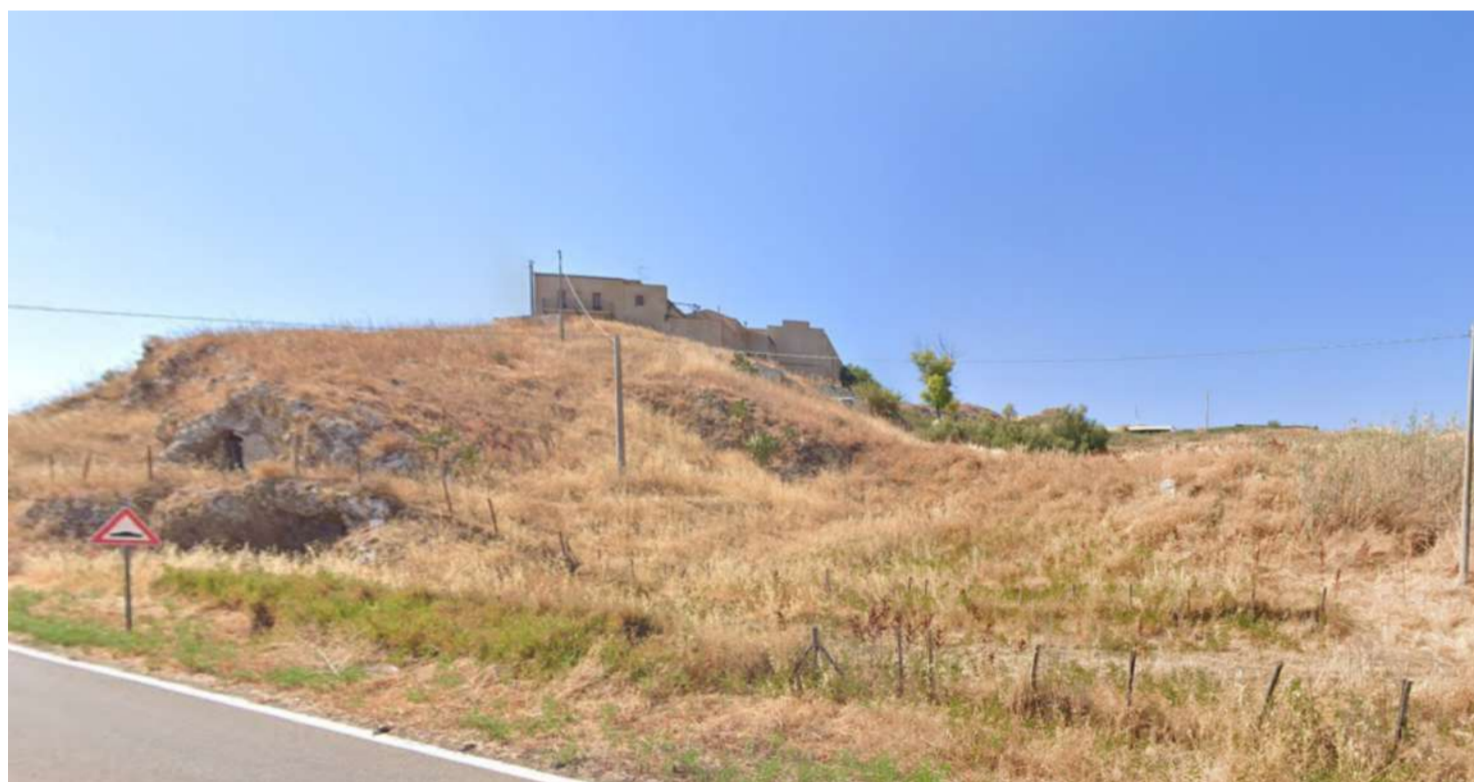

**ANTE** FERROVIA STORICA CT-PA

🕒 37°32'9.92"N  
14°33'4.15"E

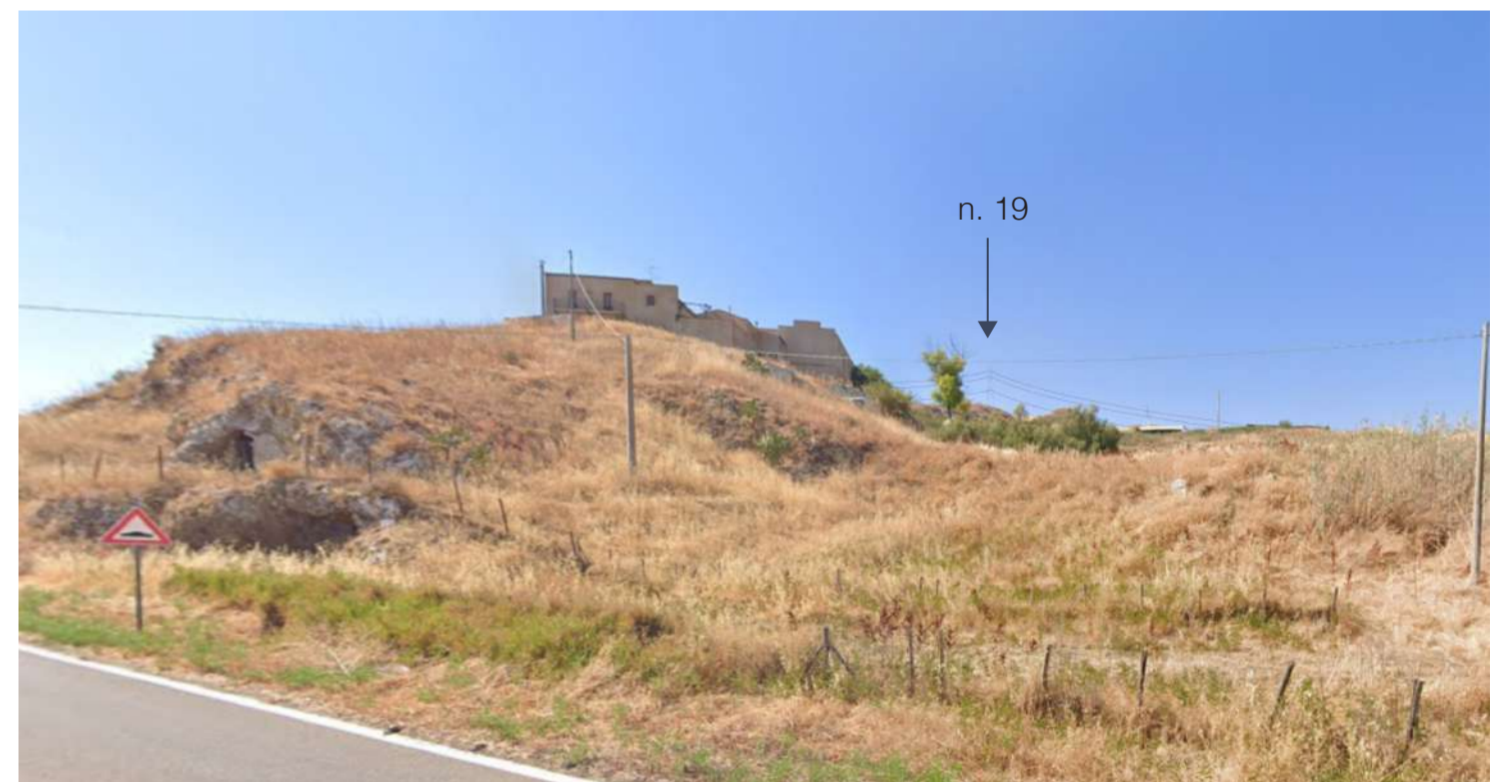

**POST** Interferenza con  
Sostegni Elettrodotto Aereo AT  
n. 18, 19, 20, 21, 22, 23, 24



**ANTE** TRAZZERA 363

🕒 37° 7'31.52"N  
14°51'41.56"E

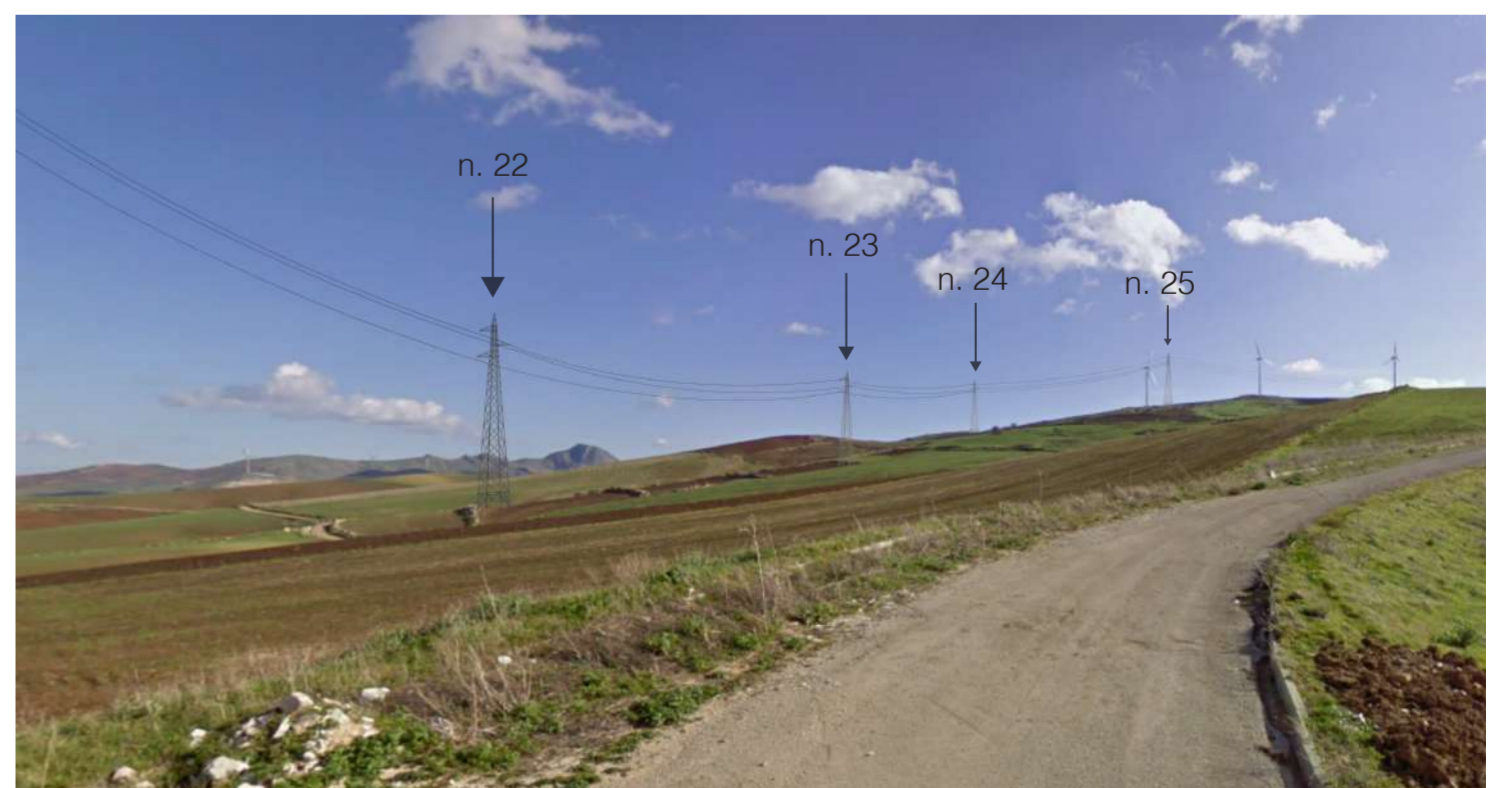

**POST** Interferenza con  
tratti panoramici  
Sostegni Elettrodotto Aereo AT  
n. 22, 23, 24, 25