



COMUNE DI BRINDISI



REGIONE PUGLIA



AREA METROPOLITANA DI  
BRINDISI

PROGETTO DI IMPIANTO DI PRODUZIONE DI ENERGIA ELETTRICA DA FONTE SOLARE FOTOVOLTAICA DI POTENZA IMMISSIONE PARI A 30 MW DENOMINATO "AEPV\_01" E RELATIVE OPERE DI CONNESSIONE ALLA RETE ELETTRICA NAZIONALE, SITO NEL COMUNE DI BRINDISI (BR) IN LOCALITA' CONTRADA "MASSERIA MAZZETTA"

ELABORATO:

INTERFERENZE\_AT\_PPTR

IDENTIFICAZIONE ELABORATO

Livello Prog.	Codice Rintracciabilità	Tipo Doc.	Sez. Elaborato	N° Foglio	Tot. Fogli	N° Elaborato	DATA	SCALA
DEF	201900262		01	1	1	01.09	Dicembre 2021	1:20.000

REVISIONI

REV	DATA	DESCRIZIONE	ESEGUITO	VERIFICATO	APPROVATO
01	Dic. 2021		IVC	N/A	N/A

PROGETTAZIONE



MAYA ENGINEERING SRLS  
C.F./P.IVA 08365980724  
Dott. Ing. Vito Calio  
Amministratore Unico  
4, Via San Girolamo  
70017 Putignano (BA)  
M.: +39 328 4819015  
E.: v.calio@maya-eng.com  
PEC: vito.calio@ingpec.eu

MAYA ENGINEERING SRLS  
4, Via San Girolamo  
70017 Putignano (BA)  
C.F./P.IVA 08365980724

(TIMBRO E FIRMA)

TECNICO SPECIALISTA

Dott. Ing. Vito Calio  
4, Via San Girolamo  
70017 Putignano (BA)  
M.: + 39 328 4819015  
E.: v.calio@maya-eng.com



(TIMBRO E FIRMA)

SPAZIO RISERVATO AGLI ENTI

RICHIEDENTE



COLUMNS ENERGY s.p.a.

C.F./P.IVA 10450670962  
Via Fiori Oscuri, 13  
CAP 20121 Città MILANO  
PEC: columnsenergysrl@legalmail.it



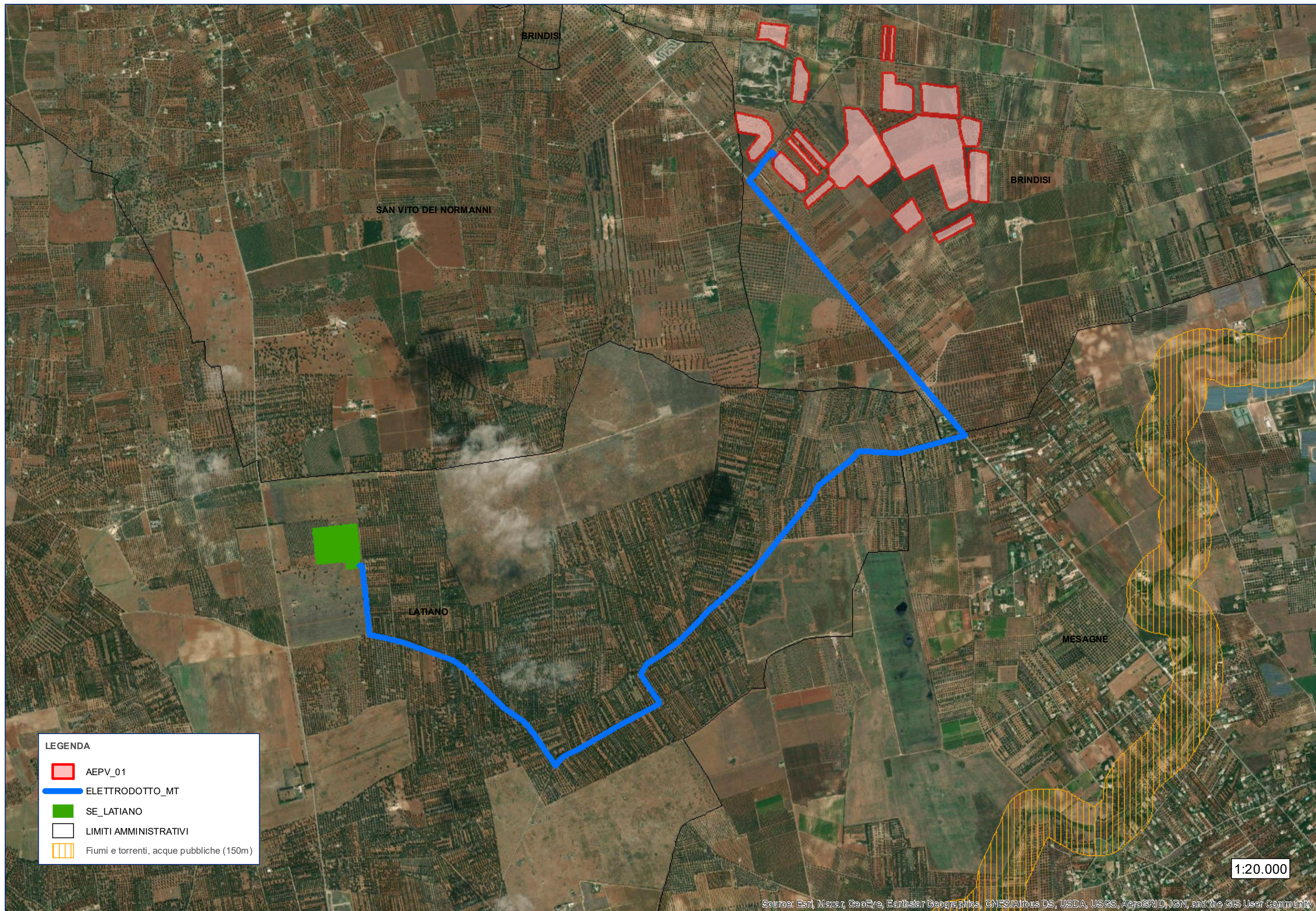

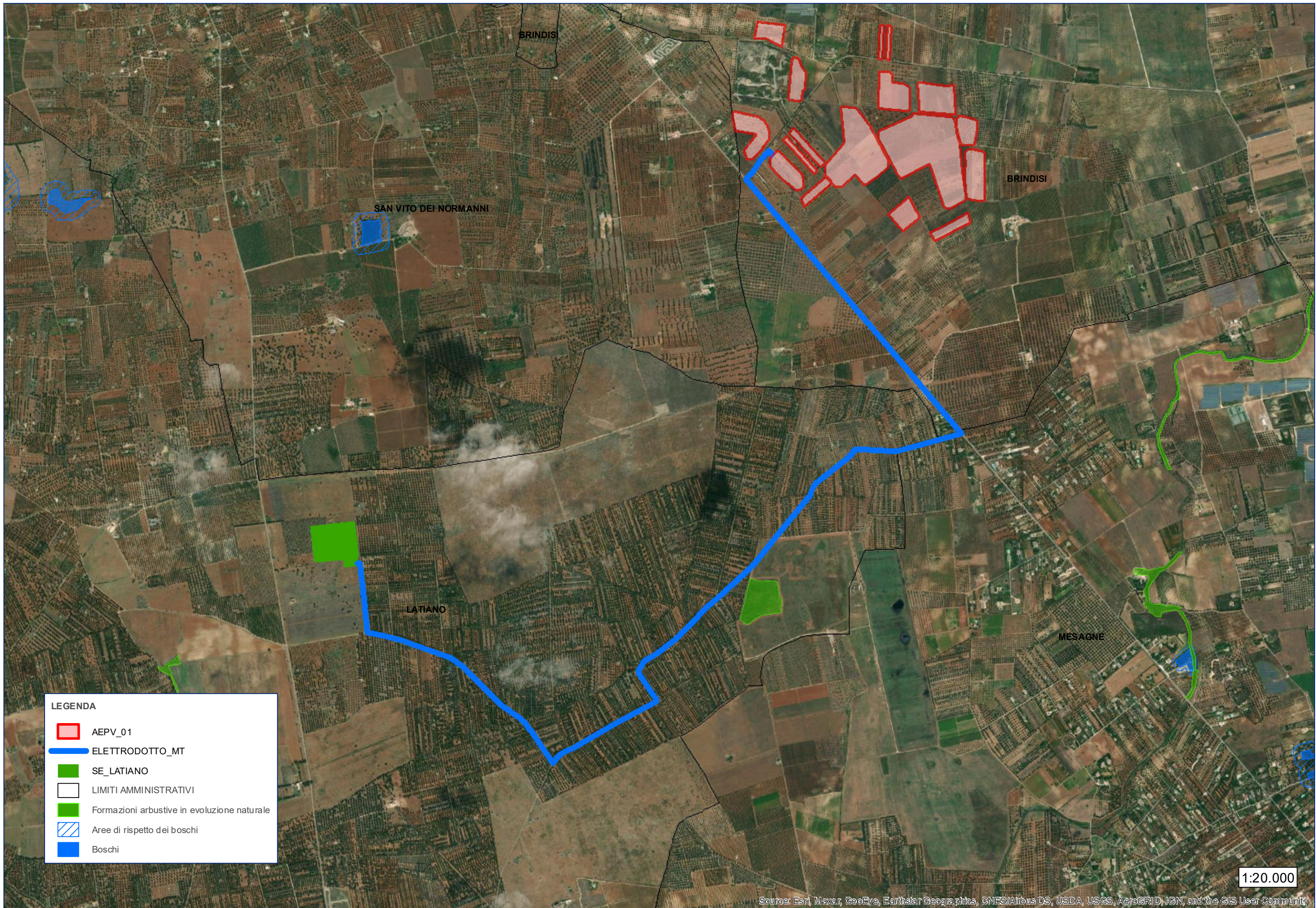
(TIMBRO E FIRMA PER BENESTARE)

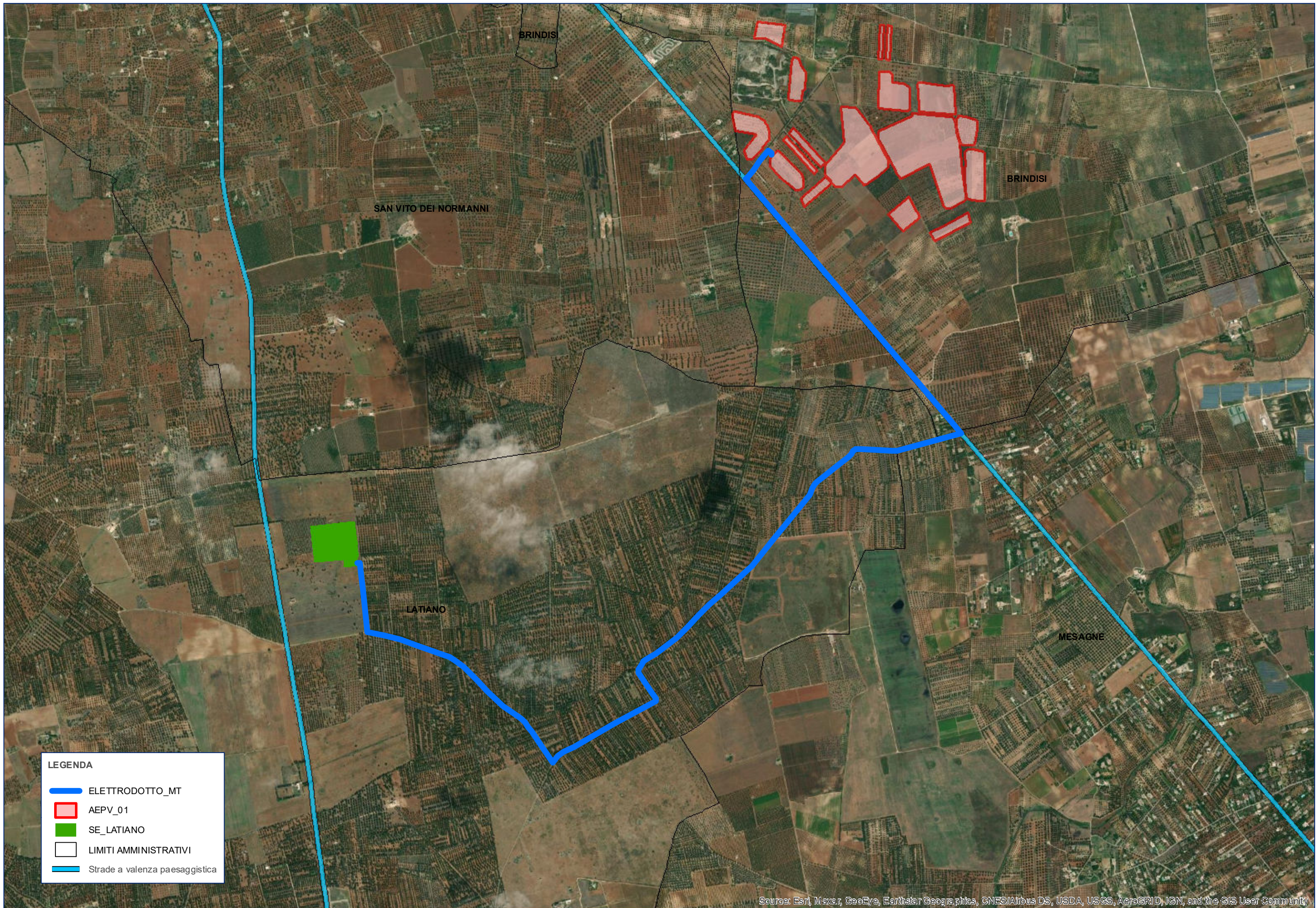





**LEGENDA**

-  ELETTRDOTTO\_MT
-  AEPV\_01
-  SE\_LATIANO
-  LIMITI AMMINISTRATIVI
-  Strade a valenza paesaggistica

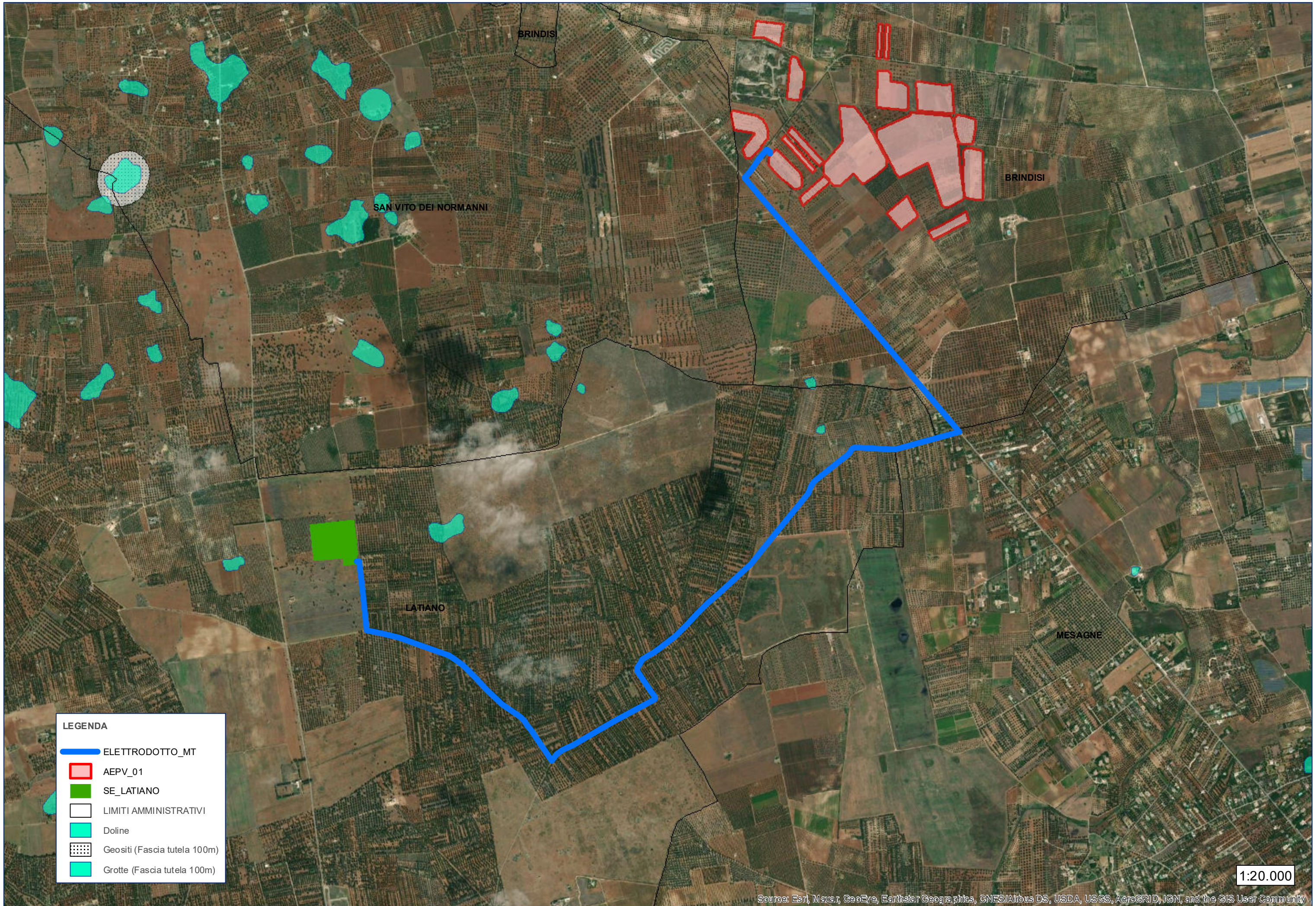

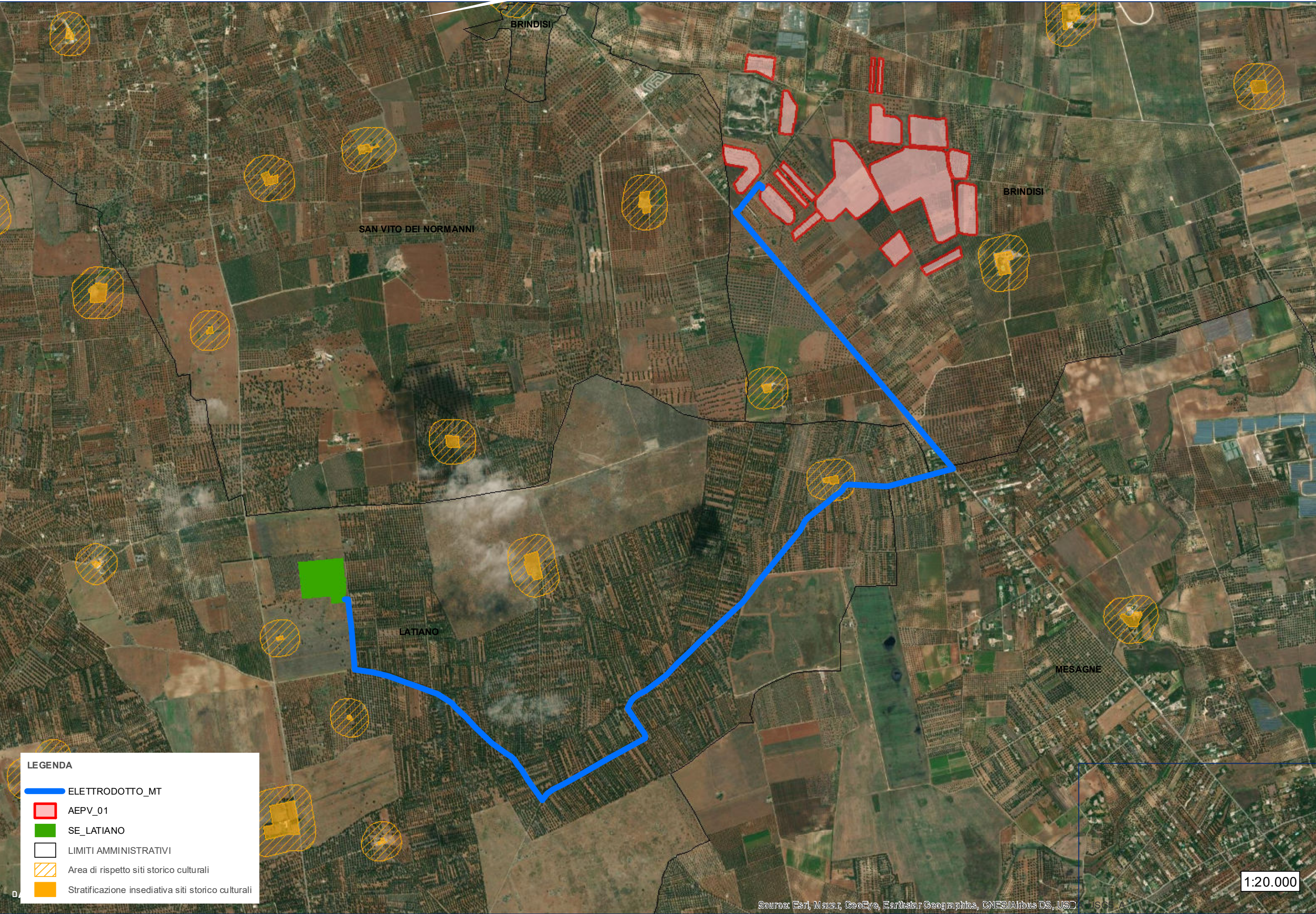



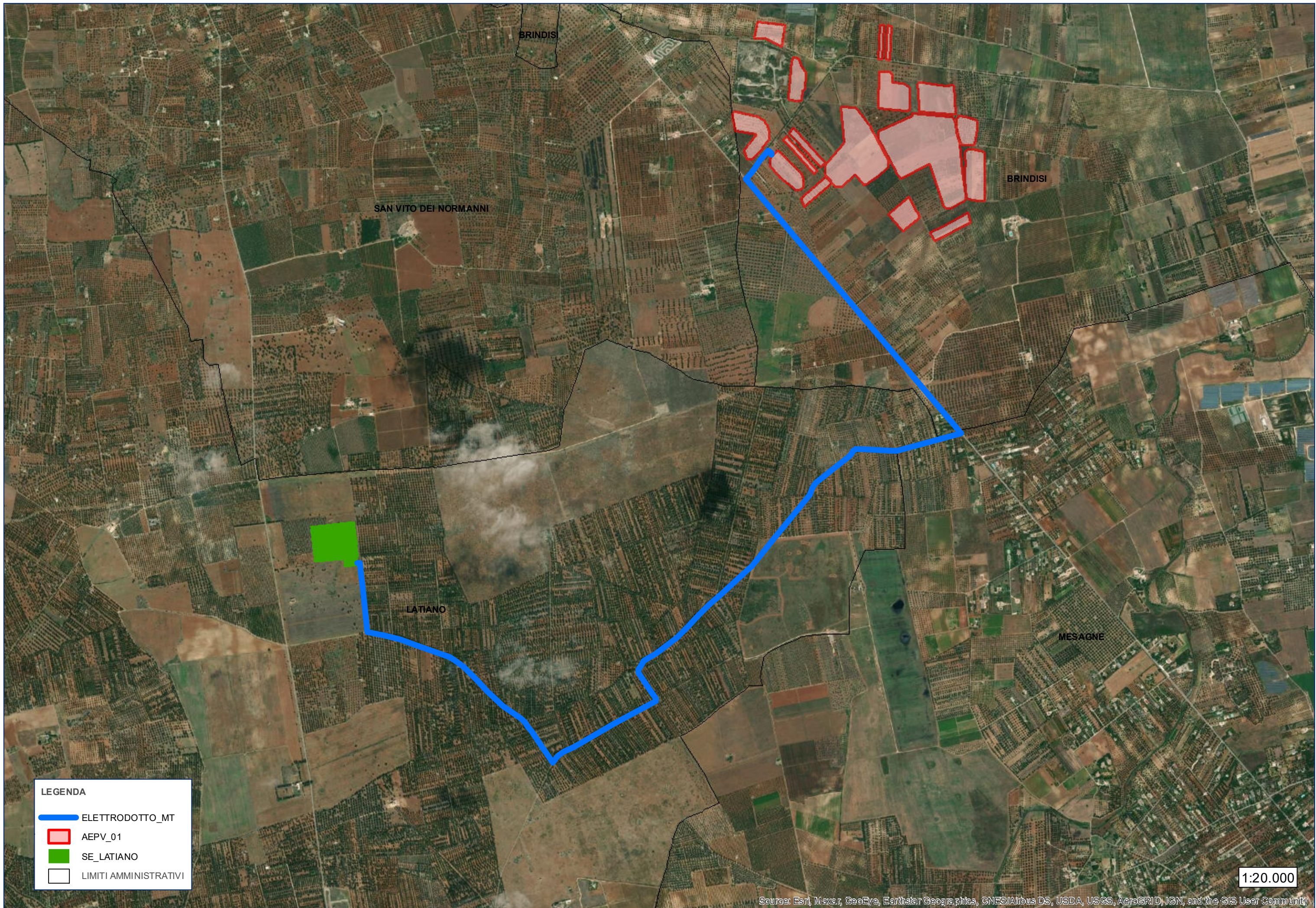

**LEGENDA**

- ELETTRORODOTTO\_MT
- AEPV\_01
- SE\_LATIANO
- LIMITI AMMINISTRATIVI
- Area di rispetto siti storico culturali
- Stratificazione insediativa siti storico culturali



**LEGENDA**

-  ELETTRODOTTO\_MT
-  AEPV\_01
-  SE\_LATIANO
-  LIMITI AMMINISTRATIVI

1:20.000