Profilo longitudinale

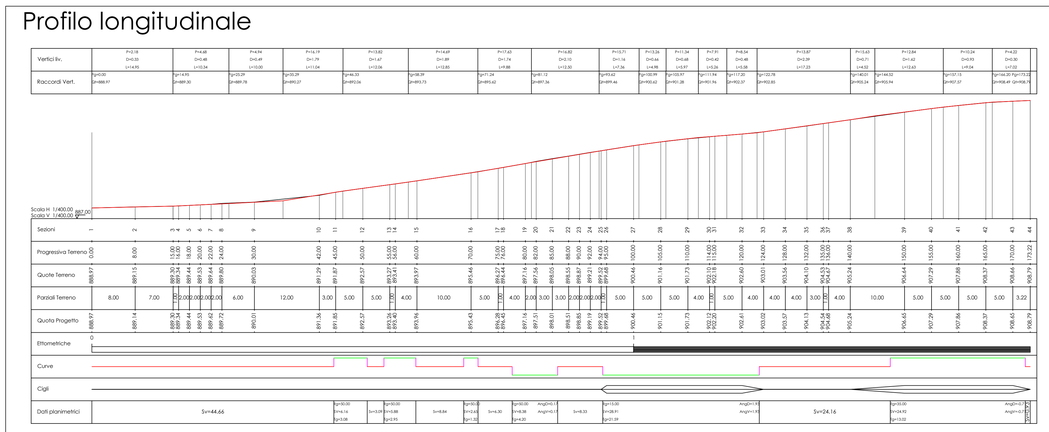

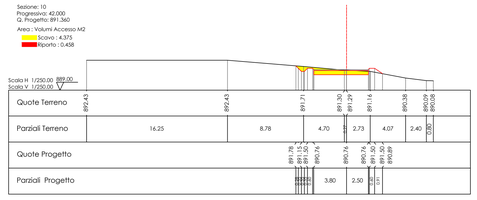

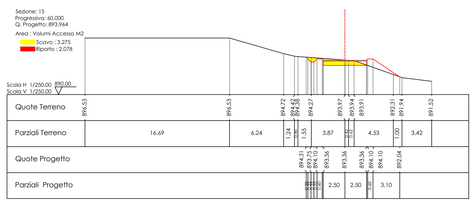

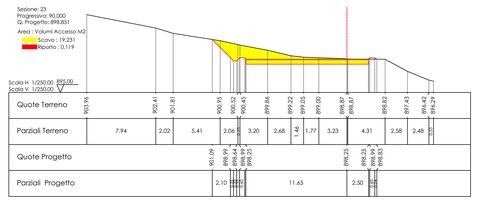

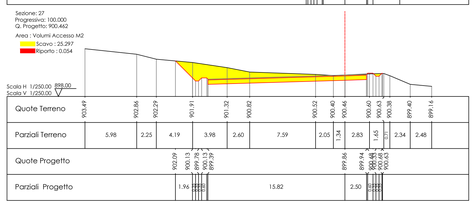

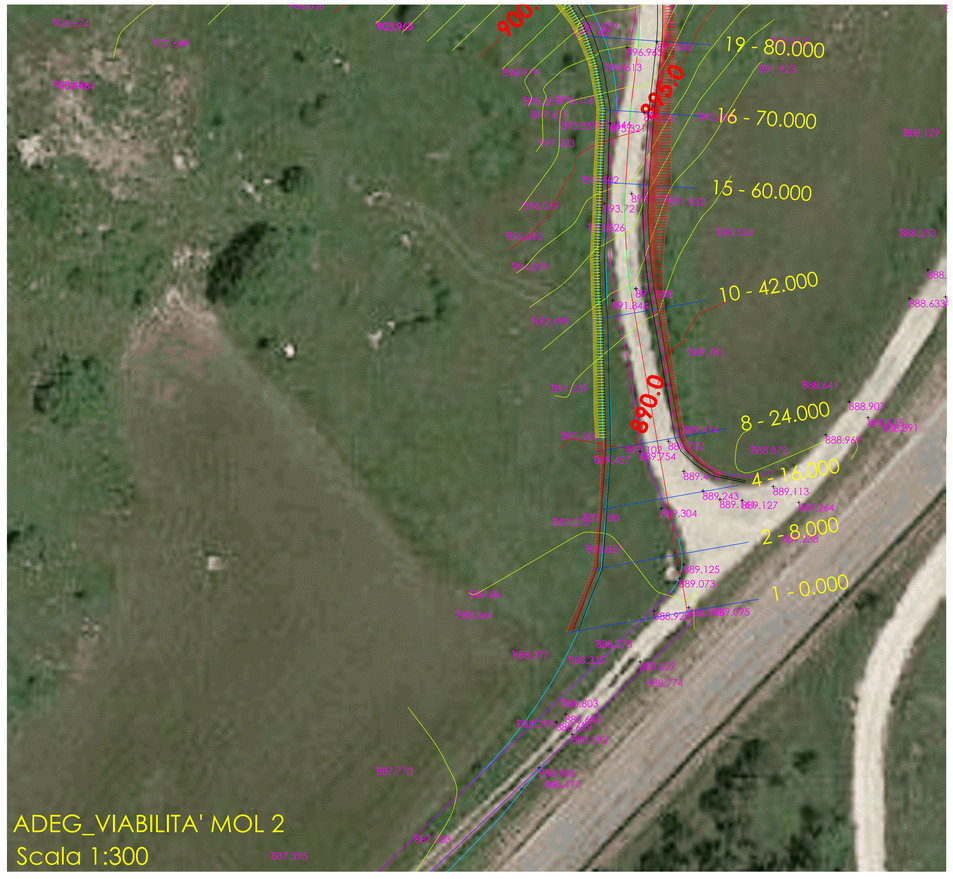

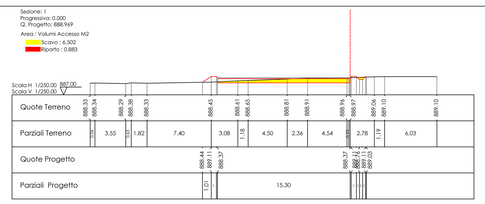

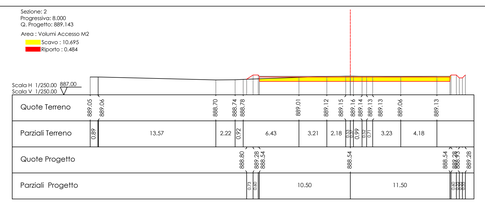

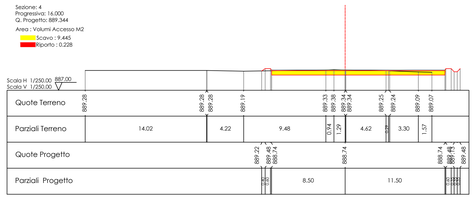

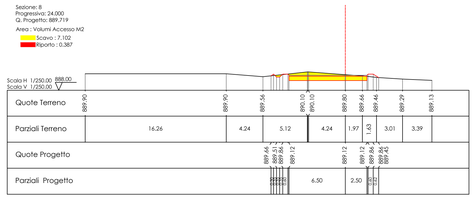

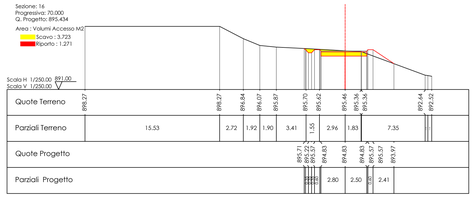

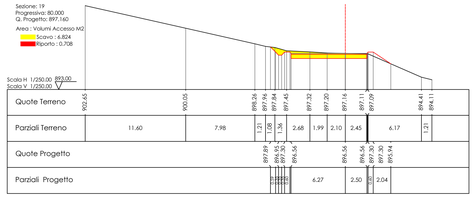

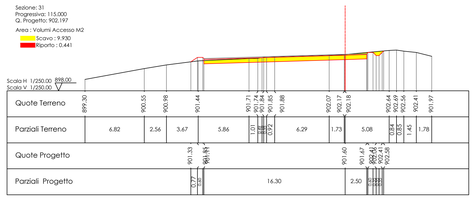

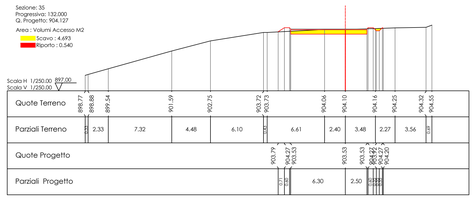

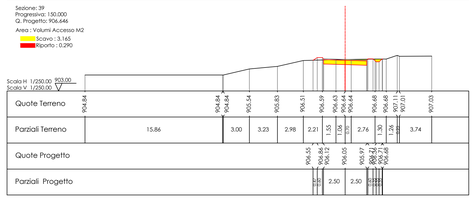

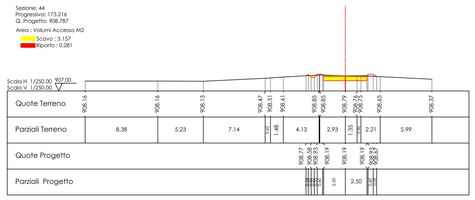

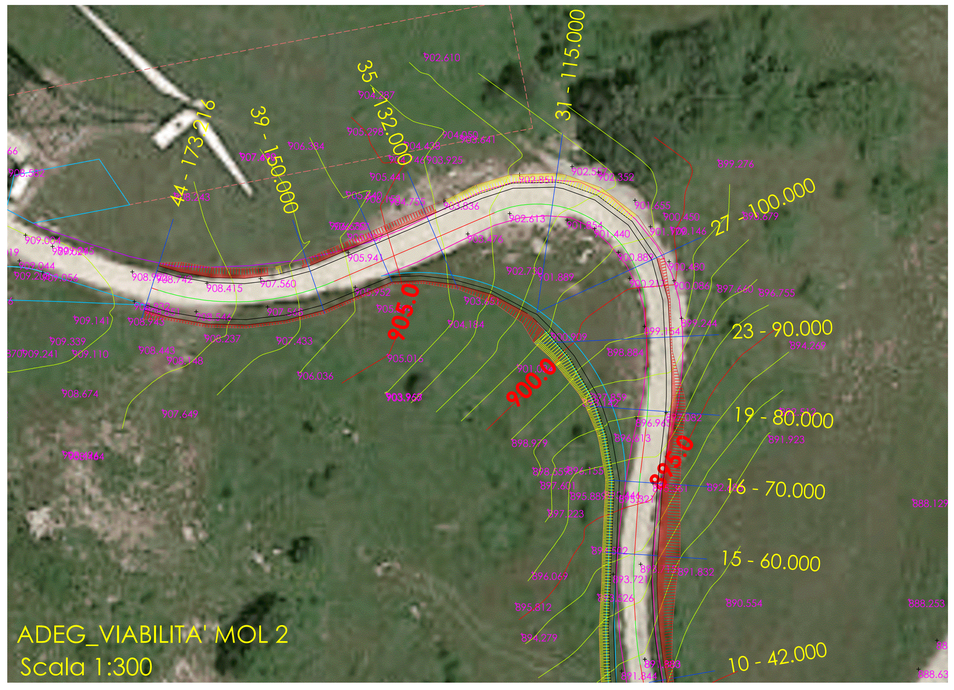

KEY PLAN IMPIANTO Scala 1:20.000

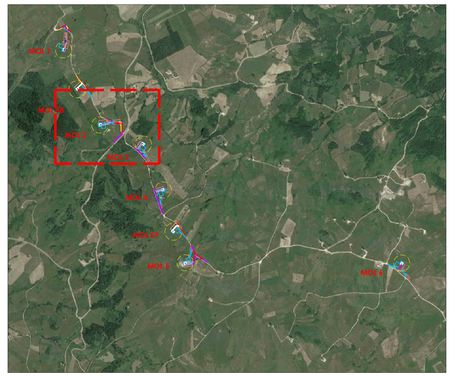

KEY PLAN IMPIANTO Scala 1:2000

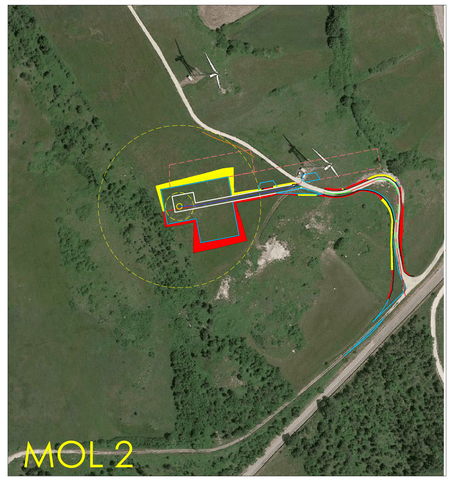

Comune di : SAN GIORGIO LA MOLARA, MOLINARA, SAN MARCO DEI CAVOTI, BASELICE E FOIANO DI VAL FORTORE
Provincia di : BENEVENTO
Regione : CAMPANIA

PROPONENTE

I.V.P.C. S.r.l.
Vico Santa Maria a Cappella Vecchia, 1
80121 Napoli
P.IVA 08926400646
IVPC S.r.l.
Sede legale : 80121 Napoli (NA) - Vico Santa Maria a Cappella Vecchia 11
Sede Operativa : 83100 Avellino - Via Circumvallazione 108
Indirizzo email: ivpc@pec.ivpc.com

OPERA

PROGETTO PER IL RIFACIMENTO E POTENZIAMENTO DI UN PARCO EOLICO

OGGETTO

TITOLO ELABORATO :

PLANIMETRIA - PROFILO - SEZIONI - VIABILITA' ACCESSO MOL 02

DATA :	DICEMBRE 2021	N°/CODICE ELABORATO :	**TAV.07B.41**
SCALA :	Varie		
Folder :		Tipologia : D (disegno)	Lingua : ITALIANO

I TECNICI

Il Tecnico
Geom. Mario Antonio Vicario

N° REVISIONE	DATA	OGGETTO DELLA REVISIONE	ELABORAZIONE
00	Dicembre 2021		IVPC

Proprietà e diritto del presente documento sono riservati - la riproduzione è vietata.