

REGIONE BASILICATA

Proprietà: Powertis S.A.U. via S. Maria di Vergara, 41 - 83021 - Venosa (AV) - Tel. 087137121 - Fax 087137122 - Web: www.powertis.com Powertis S.R.L. via S. Maria di Vergara, 41 - 83021 - Venosa (AV) - Tel. 087137121 - Fax 087137122 - Web: www.powertis.com

**IMPIANTO AGRIVOLTAICO FORESTELLA CARRETTA
E OPERE CONNESSE**
POTENZA IMPIANTO 20,00 MWp - COMUNE DI VENOSA (PZ) - COMUNE DI MONTEMILONE (PZ)

RELAZIONE GEOLOGICA
Carta della pericolosità idrogeologica

Progettazione: Studio Margotta Associati via S. Maria di Vergara, 41 - 83021 - Venosa (AV) - Tel. 087137121 - Fax 087137122 - Web: www.powertis.com Arch. Dott. M. R. MARGOTTA

PROGETTO DEFINITIVO

COD. PROGETTO	2117496	COD. ELABORATO	A.2.1	Scale
COD. FILE	2117496_A.2.1			WEEK

00	Nov 2021	Progetto Definitivo	Geol. Guffeo POTENZA	Margotta	POWERTIS
REV.	DATA	DESCRIZIONE	ESEGUITO	VERIFICATO	APPROVATO



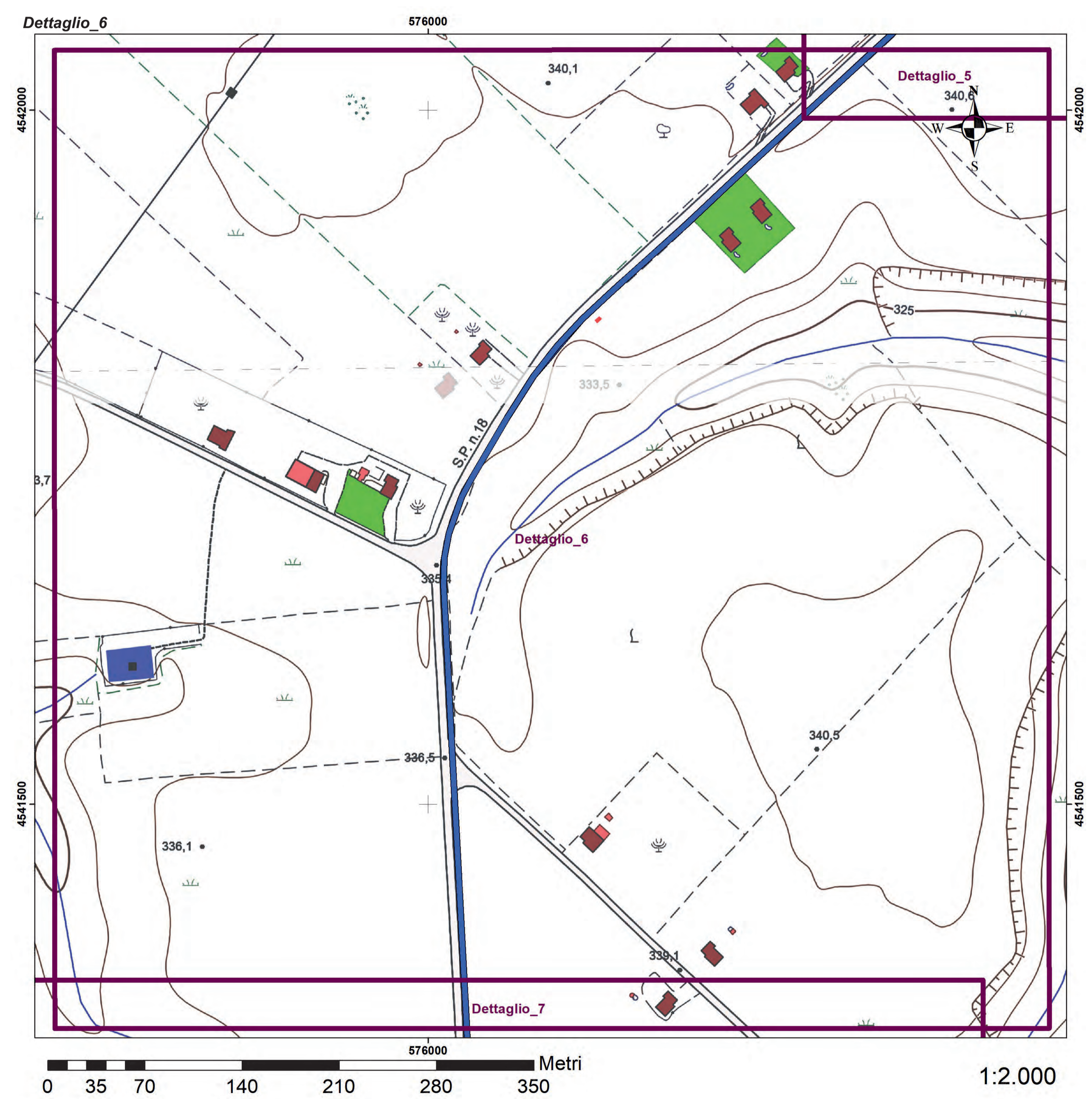
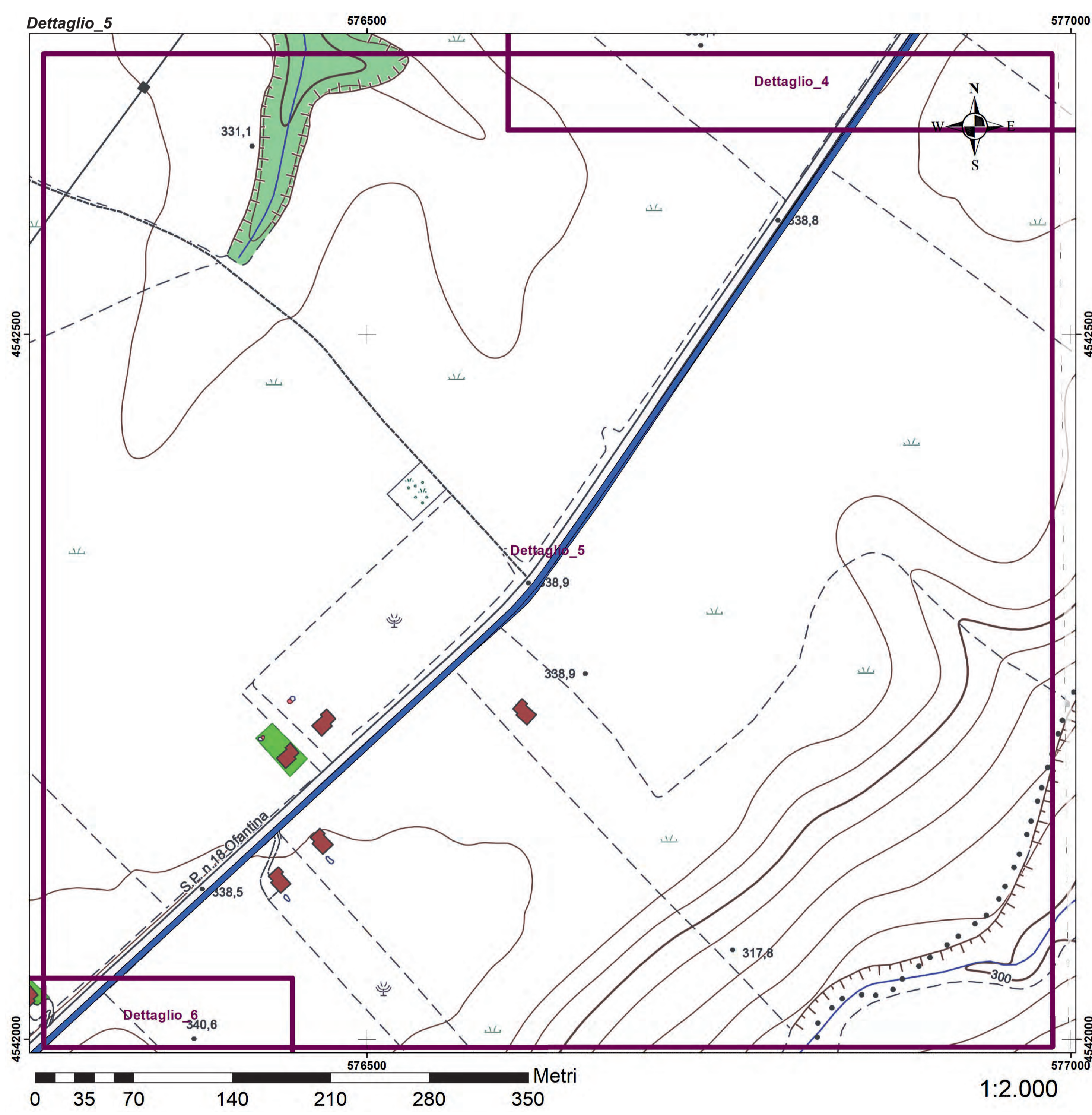
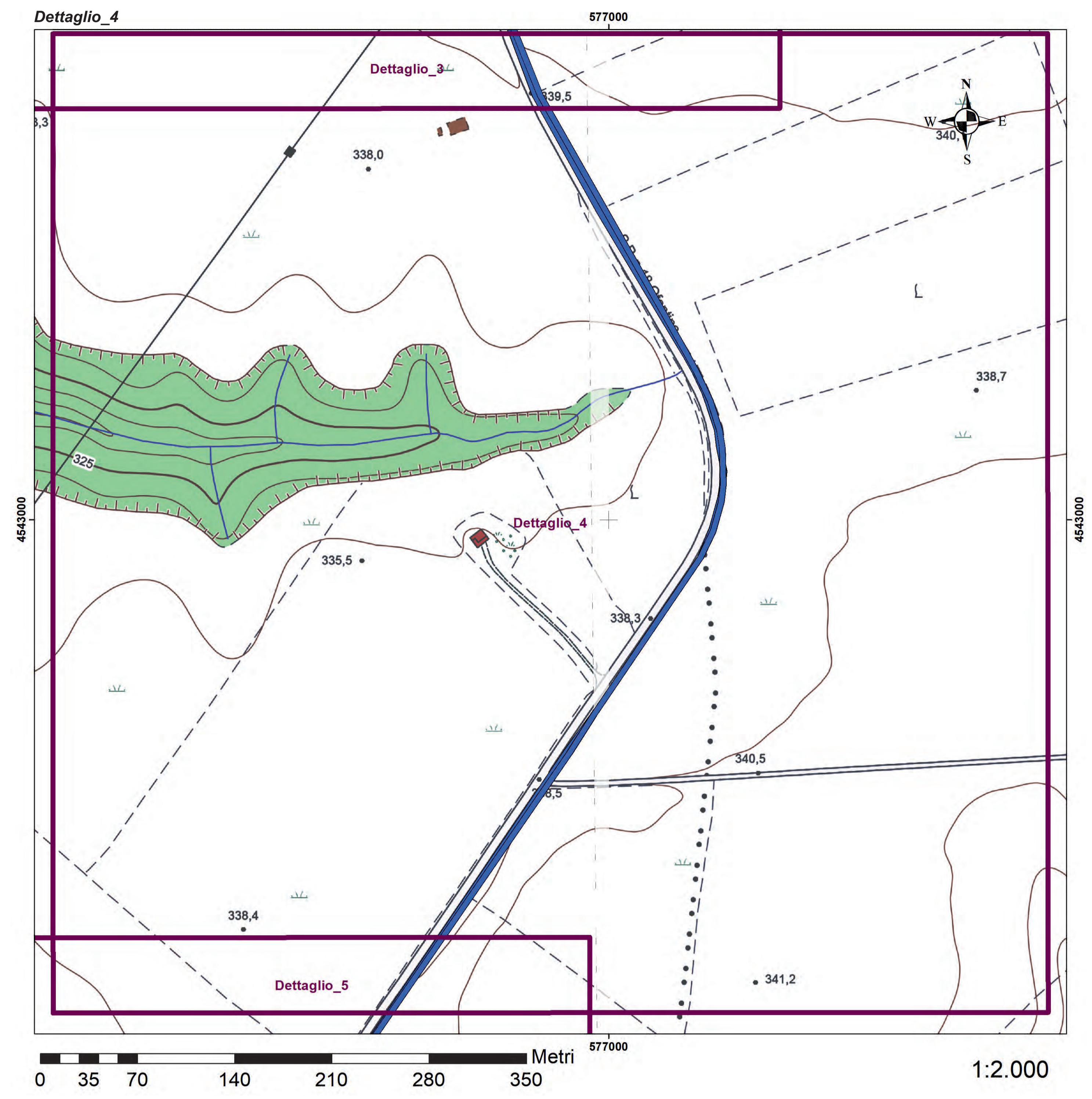
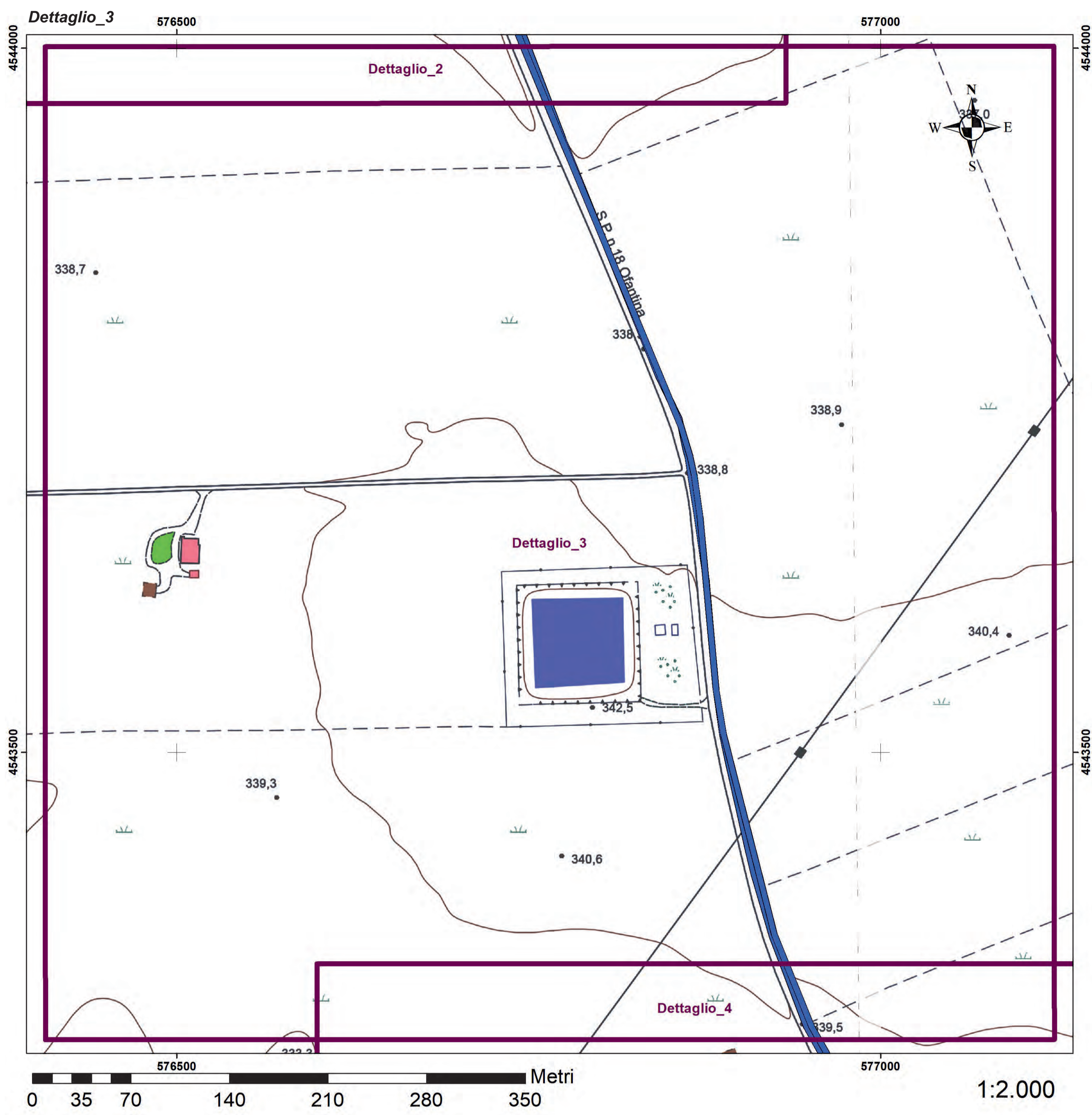

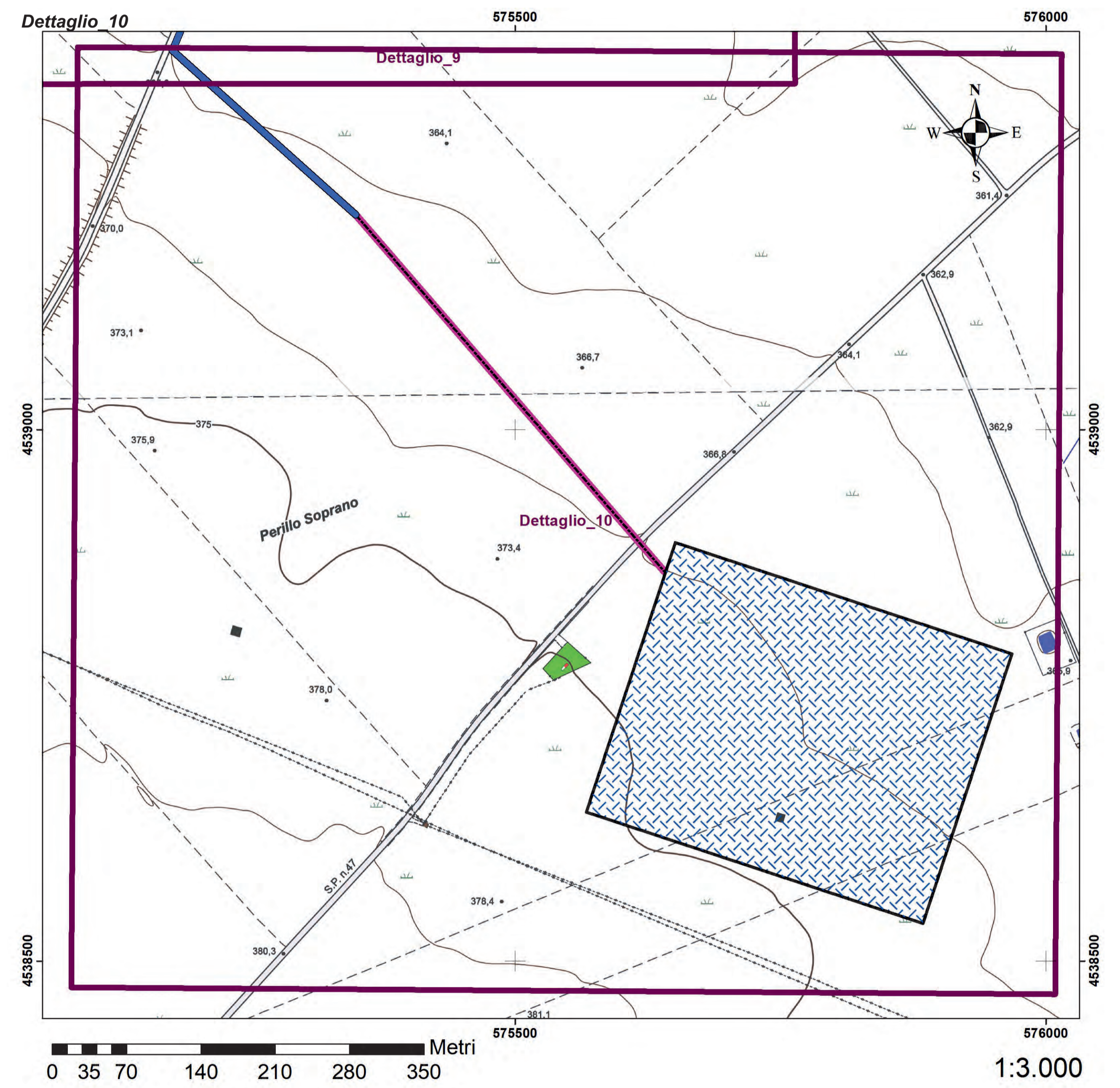
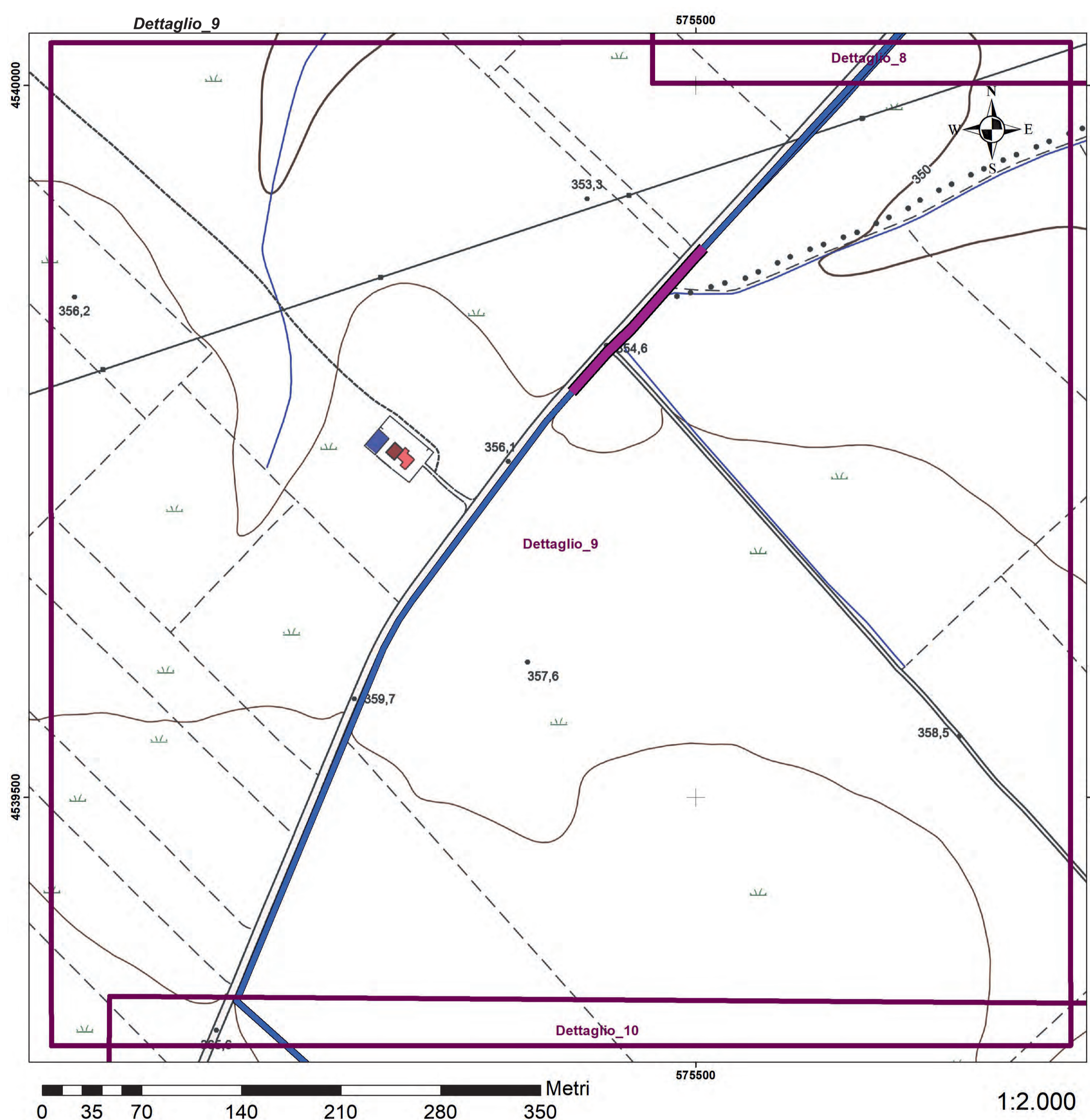
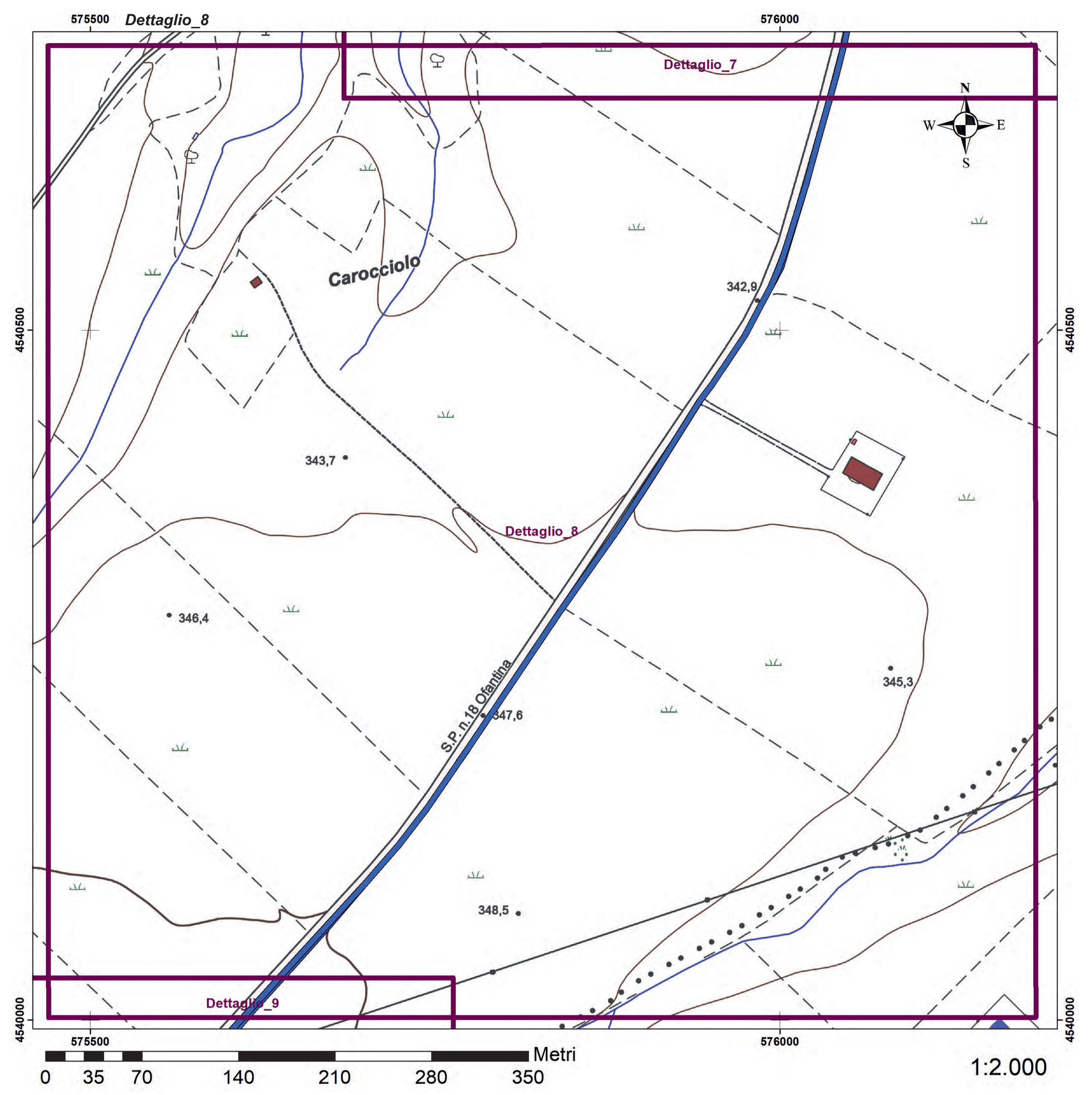
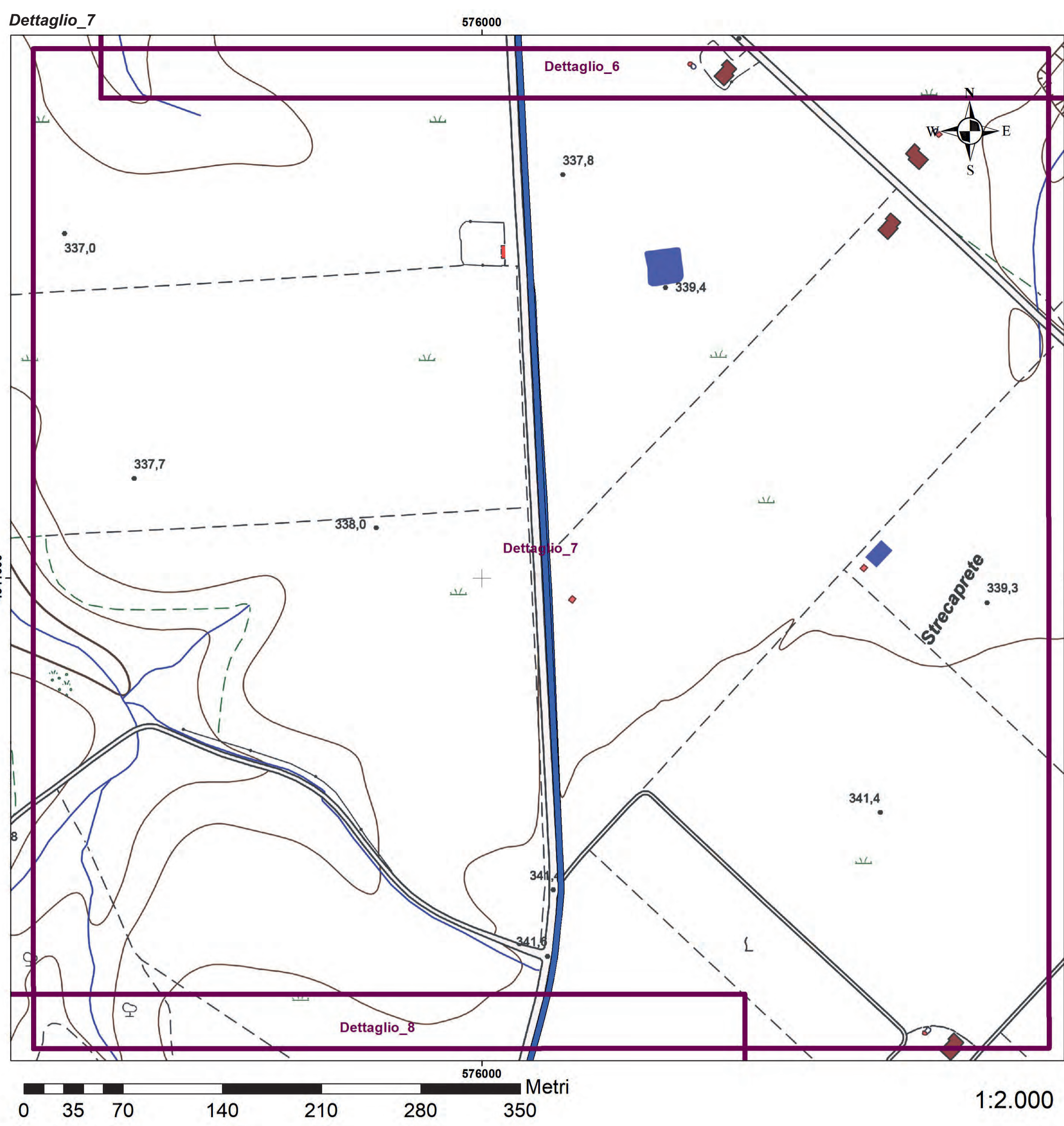

PowerTis.com







LEGENDA

Principali elementi progettuali

-  Area parco fotovoltaico in progetto
-  Tracker monoassiali
-  Cavidotto MT
-  Cavidotto MT - scavo in trivellazione orizzontale controllata (TOC)
-  Area nuova stazione SE
-  Collegamento in antenna

 Autorità di Bacino Distrettuale dell'Appennino Meridionale Sede Puglia
P. via V. Veneto s.n.c., Lecce - Telefono: 0832 - 220000 e 0832 - 220001



Pericolosità geomorfologica

-  media e moderata (PG1)
-  elevata (PG2)
-  elevata (PG3)

Pericolosità Idraulica

-  bassa (BP)
-  media (MP)
-  alta (AP)

Rischio

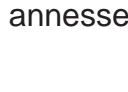
-  R1
-  R2
-  R3
-  R4

Nell'area interessata dalla realizzazione dell'impianto, e delle opere annesse, non si individuano aree a rischio geomorfologico e/o idraulico