

REGIONE BASILICATA

Proprietà: **Poweris S.A.U.** (Società a partecipazione paritetica di Poweris S.R.L. e Margotta S.R.L.)
 Via S. Maria Maddalena, 10 - 86021 Venosa (AV) - Tel. 0871.97121 - Fax: 0871.97122 - Email: info@poweris.com

Proponente: **Poweris S.R.L.** (Società a partecipazione paritetica di Poweris S.A.U. e Margotta S.R.L.)
 Via S. Maria Maddalena, 10 - 86021 Venosa (AV) - Tel. 0871.97121 - Fax: 0871.97122 - Email: info@poweris.com

**IMPIANTO AGRIVOLTAICO FORESTELLA CARRETTA
 E OPERE CONNESSE**
 POTENZA IMPIANTO 20,00 MWp - COMUNE DI VENOSA (PZ) - COMUNE DI MONTEMILONE (PZ)

RELAZIONE GEOLOGICA
 Carta di ubicazione dell'area di intervento

Progettazione: **Studio Margotta Associati**
 Via S. Maria Maddalena, 10 - 86021 Venosa (AV) - Tel. 0871.97121 - Fax: 0871.97122 - Email: info@studiomargotta.com
 Arch. Dott. M. R. MARGOTTA

PROGETTO DEFINITIVO		COD. ELABORATO		scala
COD. PROGETTO	2117496	COD. ELABORATO	A.2.2	scale
EDD. FILE	2117496-A.2.2			scale
00	Nov 2021	Progetto Definitivo	Geol. Guffeo POTENZA	Margotta
REV.	DATA	DESCRIZIONE	ESEGUITO	VERIFICATO
				APPROVATO



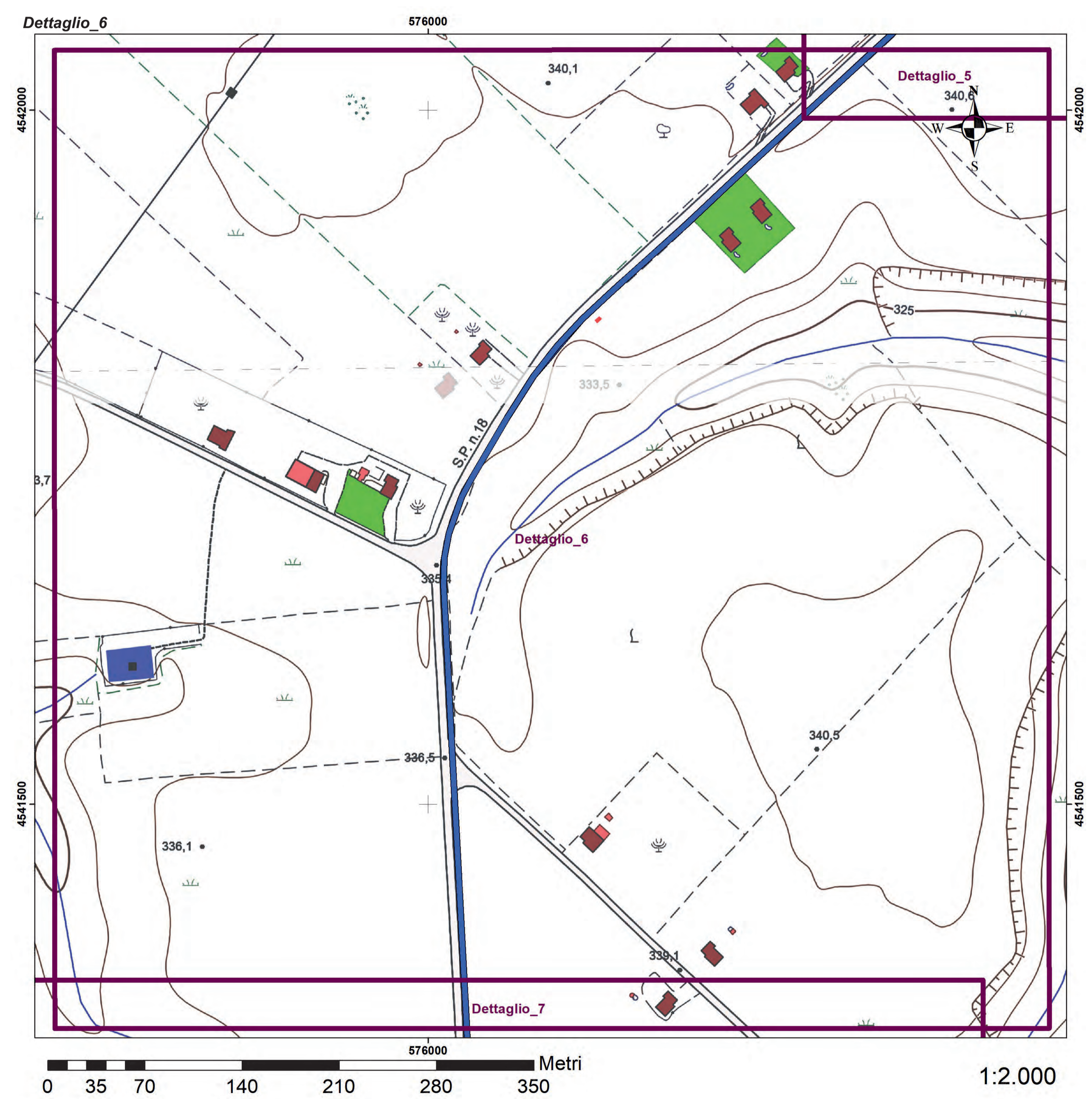
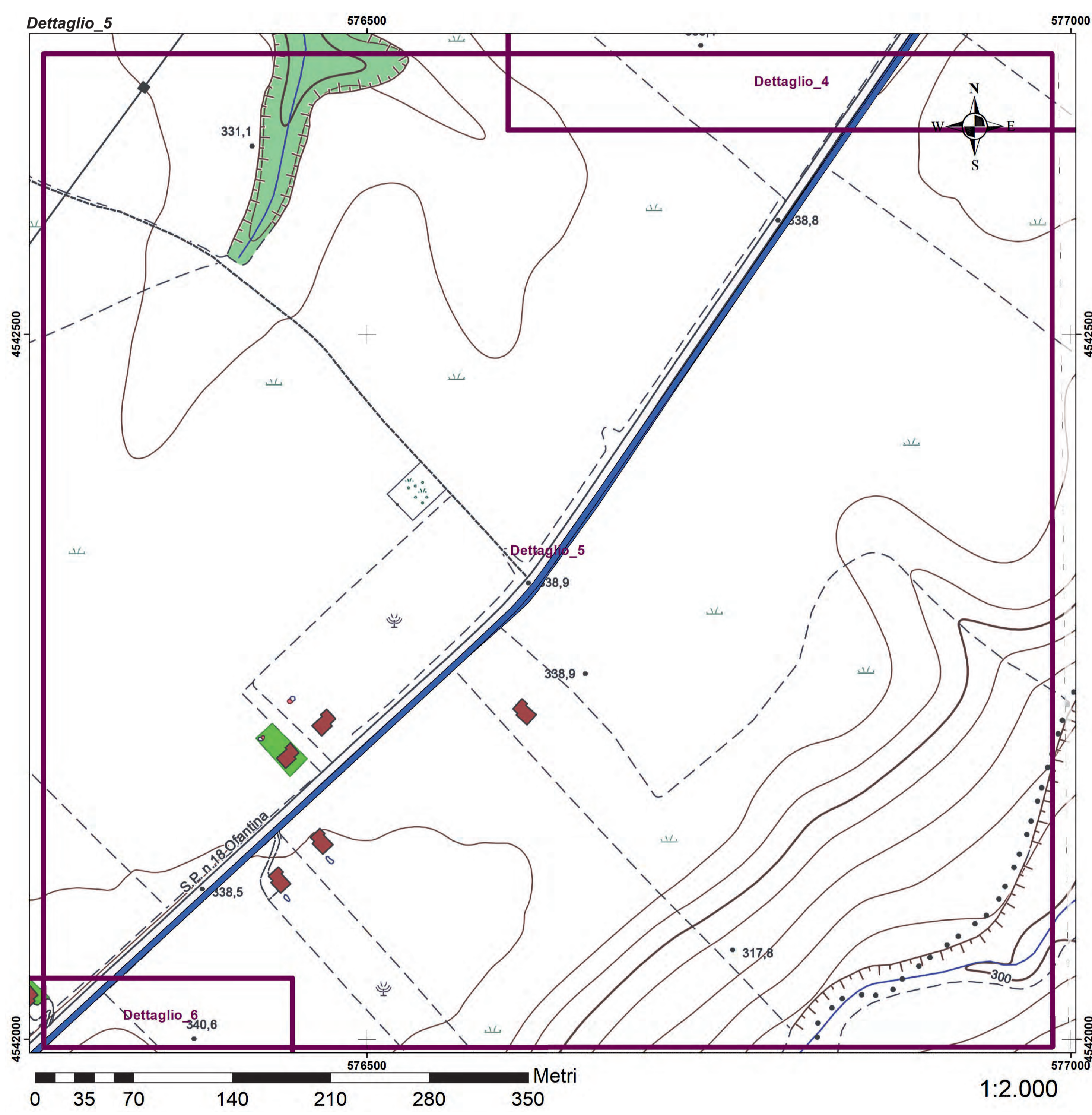
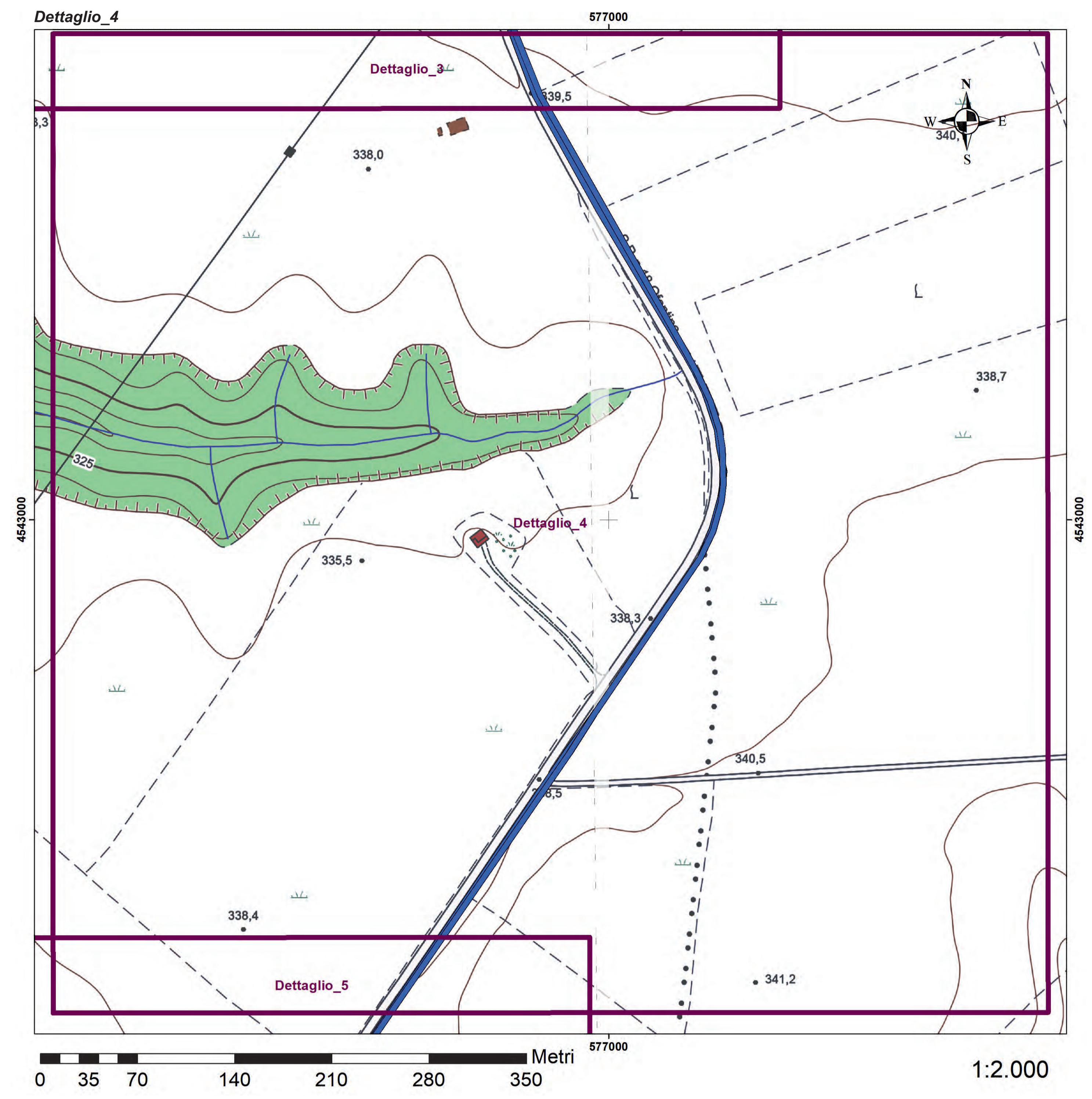
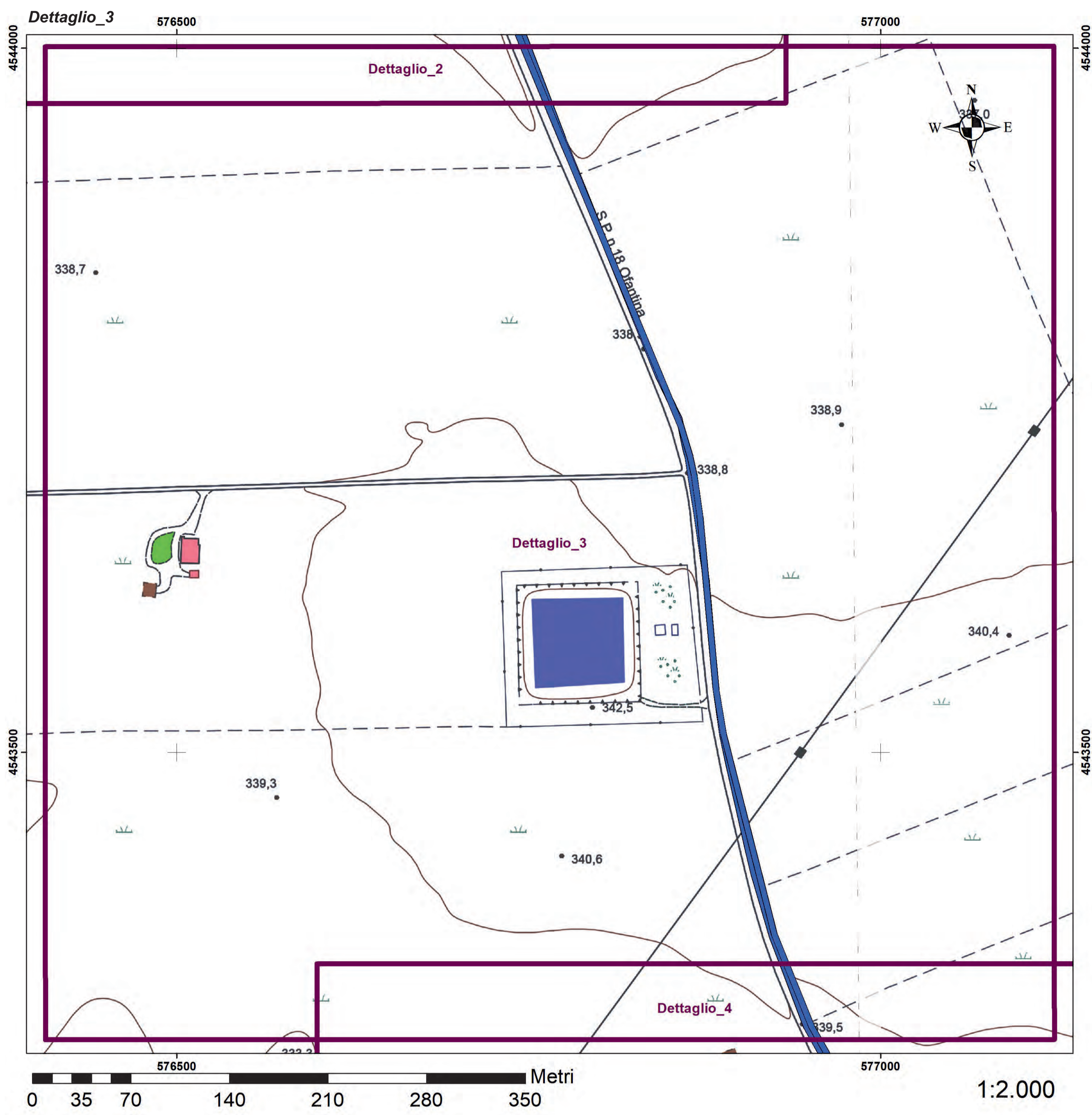

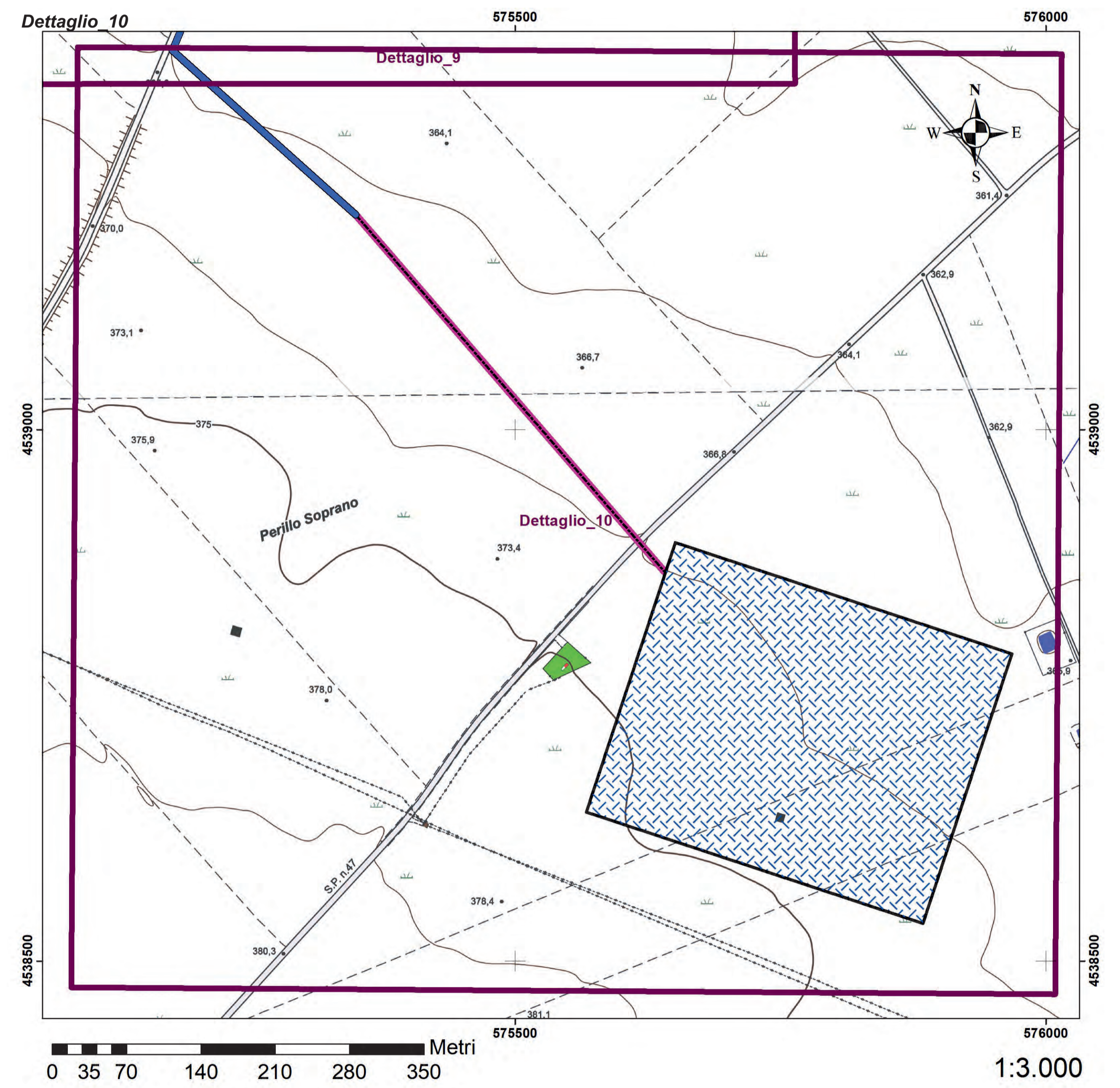
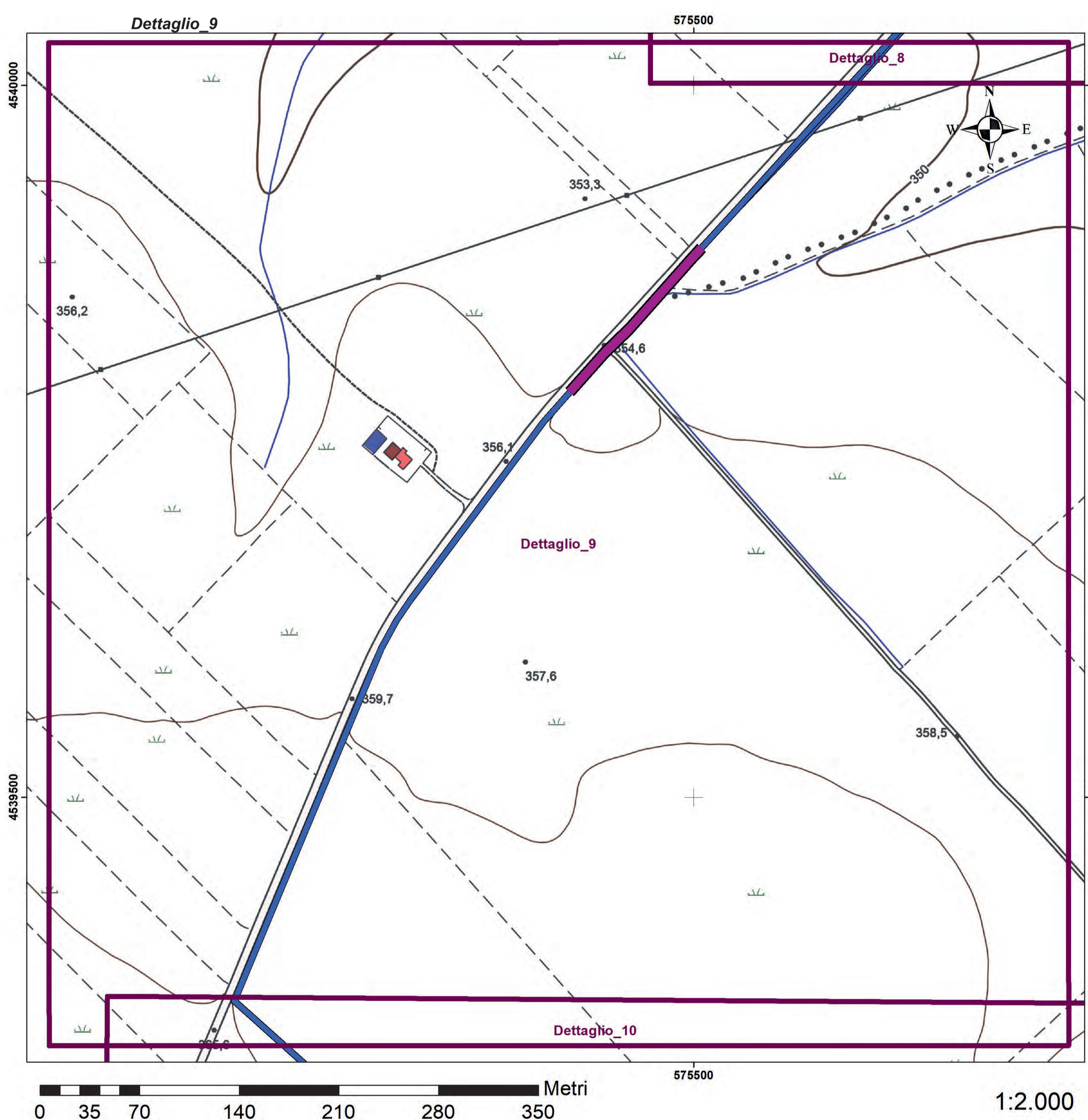
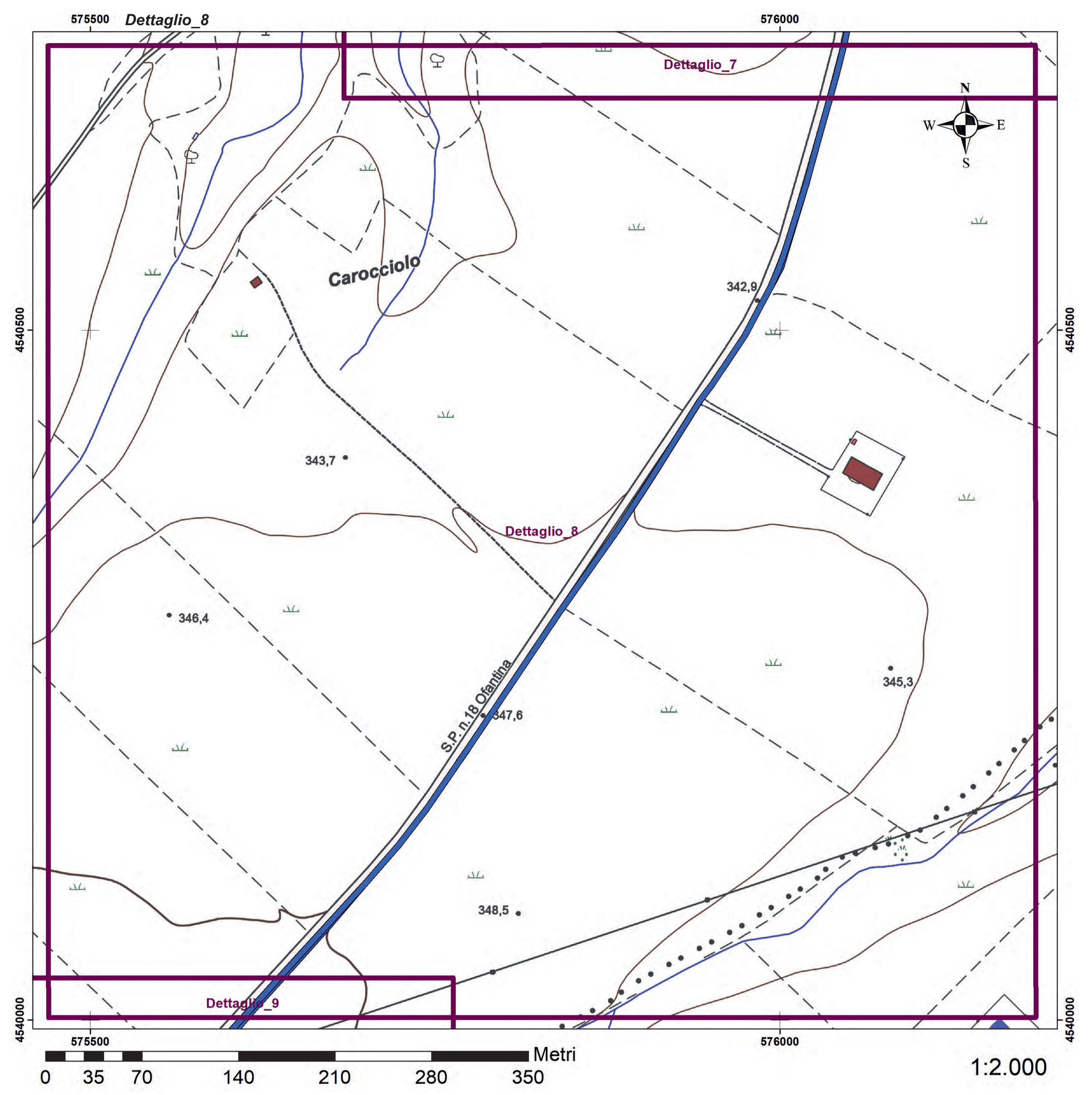
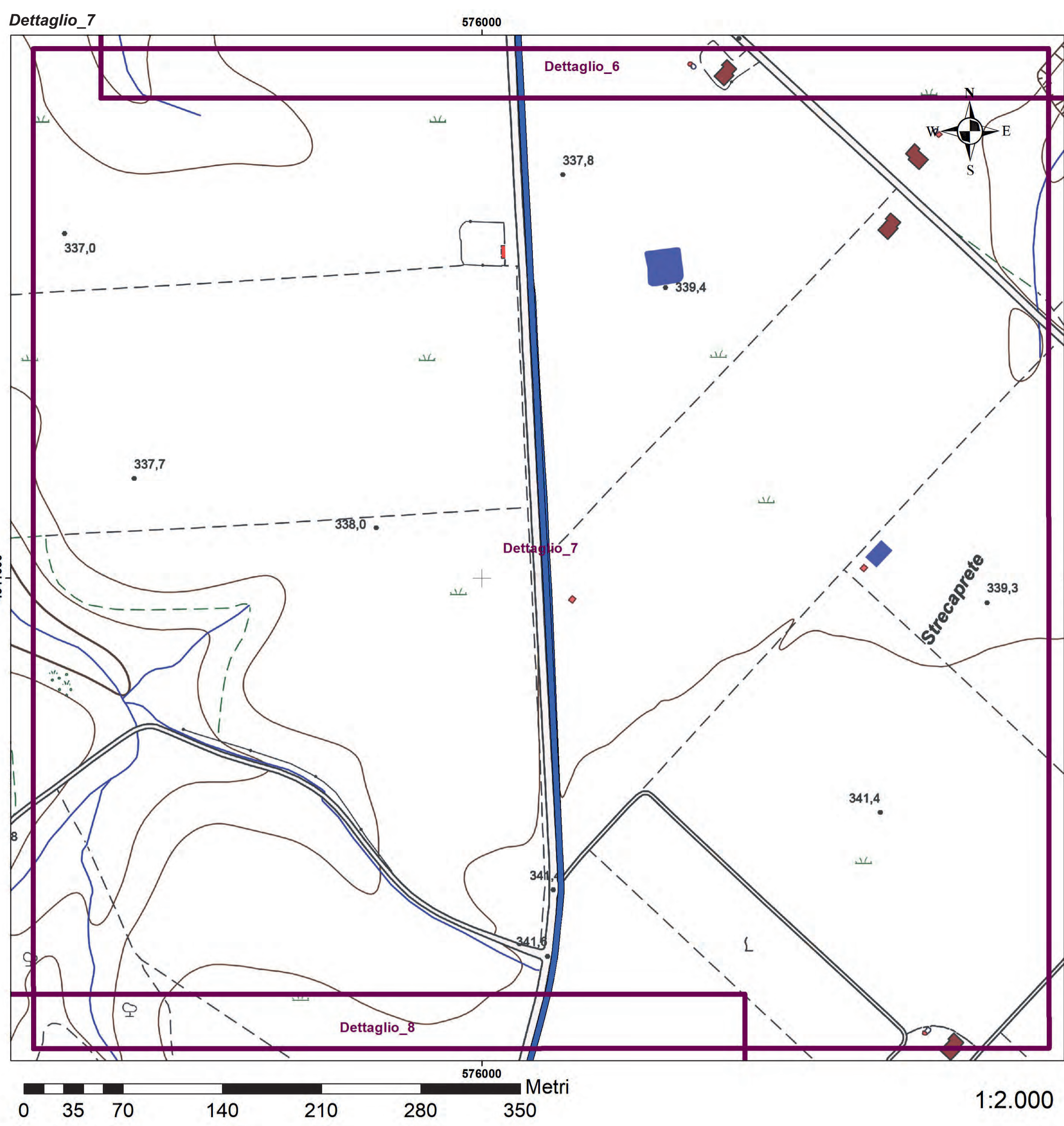

Poweris.com





LEGENDA

Principali elementi progettuali

-  Area parco fotovoltaico in progetto
-  Tracker monoassiali
-  Cavidotto MT
-  Cavidotto MT - scavo in trivellazione orizzontale controllata (TOC)
-  Area nuova stazione SE
-  Collegamento in antenna