

NOUVELLE LIGNE LYON TURIN - NUOVA LINEA TORINO LIONE
PARTIE COMMUNE FRANCO-ITALIENNE - PARTE COMUNE ITALO-FRANCESE
CUP C11J05000030001

Chantier Opérationnel 04C / Cantiere Operativo 04C

CIG ZA930168C7

TRAVAUX PREPARATOIRES, DE PROTECTION ET MAINTENANCE DES CHANTIERS DE
TELT POUR LA REALISATION DE L'ECHANGEUR DE CHIOMONTE /
ATTIVITA' PRELIMINARI, DI PROTEZIONE E DI MANTENIMENTO DEI CANTIERI DI TELT
PER LA REALIZZAZIONE DELLO SVINCOLO DI CHIOMONTE

AS BUILT DU PONT BAILEY / AS BUILT DEL PONTE BAILEY
Impalcato - Schede dei componenti modulari

Indice	Date / Data	Modifications / Modifiche	Etabli par / Concepito da	Vérifié par / Controllato da	Autorisé par / Autorizzato da
0	12/09/2021	Prima emissione AS BUILT Première diffusion AS BUILT	GM	GM	AvdW
A	18/10/2022	Emission in formato AP Diffusion au format AP	GM	GM	AvdW

0	4	C	2	1	0	0	0	4	0	A	L	0	0	0	1
Cantiere Operativo Chantier Opérationnel			Contratto Contrat					Opera Ouvrage		Tratto Tronçon	Parte Partie				

A	P	L	O	C	0	0	0	5	A
Fase Phase	Tipo documento Type de document	Oggetto Objet		Numero documento Numéro de document			Indice Index		

Varie
SCALA / ÉCHELLE
-
Indirizzo / Adresse GED ID DMS

A	P
Stato / Statut	

IL PROGETTISTA/LE DESIGNER

IG INGEGNERIA GEOTECNICA srl
C.so Matteveccio, 50 - 10129 Torino
Tel: (011) 5611811/fax (011) 5620568
e-mail: ig@ingegneriageotecnica.com

Valter PEISINO Ingegnere



L'APPALTATORE/L'ENTREPRENEUR

A.T.I. BORODIACOMO
INGEGNERIA GEOTECNICA

Ecoval

IL DIRETTORE DEI LAVORI/LE MAÎTRE D'ŒUVRE



Durante il montaggio e il varo i muri paraghiaia non devono essere realizzati e le eventuali armature fuoriuscenti dalla fondazione devono essere ripiegate in modo che la loro sporgenza dall'estradosso della fondazione non superi i 20 cm

Prima dell'inizio delle operazioni di varo il Committente deve:

- realizzare le fondazioni
- predisporre i piazzali di varo e di stoccaggio (realizzati con materiale drenante e ben rullato, accessibili a mezzi pesanti quali autogrù e autoarticolati)

Fondazioni e supporti intermedi per travi di estremità: realizzazione a cura e onere del Committente

Piastre da predisporre nelle fondazioni: progetto della connessione alla sotto-struttura, fornitura e posa a cura e onere del Committente

Saldature degli appoggi alle piastre predisposte: realizzazione a cura e onere del Committente

JANSON PANEL BRIDGE JPB
Configurazione strutturale 2L TSR3
Lunghezza: 27,43 m
Larghezza della carreggiata: 7,37 m

APPARECCHI DI APPOGGIO
Apparecchi a disco elastomerico ("Pot bearings") secondo UNI EN 1337-5
Fornitore: GUMBA GmbH & Co. KG

CONDIZIONI DI CARICO:
Ponte per carichi stradali secondo NTC2018 – EN1991-2



CLIENTE: Impresa BORIO GIACOMO

0	Emesso per esecuzione (RELEASED)	GM		15.10.2021
Revisione	Oggetto	Dis.	Contr.	Data
Tutte le misure sono in millimetri, salvo diversa indicazione				
Bulloni: classe 8.8 , salvo diversa indicazione		<p>a = altezza gola l = lunghezza della saldatura e = distanza tra saldature banderuola = saldatura in cantiere cerchio = su tutto il perimetro</p> <p>a = keelhoogte l = lengte van de las e = afstand tussen de lassen Vlag = montage las Cirkel = las rondom</p>		
Bulloni materiale e qualità o equivalente consentito				
Descrizione del progetto:		Disegnato: GM		
Ponte JPB-T 2L TSR3, L=27,43 m, B=7,37 m		Approvato:		
Oggetto:		Data: 15.10.2021		
SCHEDE DEI COMPONENTI MODULARI		Scala: 1:100		
<p>Via Pusterla, 5 25128 Brescia Italia</p> <p>+39 030 3367844 info@jansonbridging.it www.jansonbridging.it</p>		Progetto numero: JBIT0459		
		Disegno numero: GA-JPB-IT0459-002		
		Stato: RELEASED		Formato: A4/A3
<small>Copyright © 2020 Janson Bridging Engineering B.V. Tutti i diritti riservati. Tutti i diritti riguardanti il presente disegno sono strettamente riservati a Janson Bridging Engineering B.V. Nessun disegno né parte di un disegno di Janson Bridging Engineering B.V. può essere riprodotto, distribuito, duplicato, copiato o trasmesso in alcuna forma o attraverso alcun mezzo, nel più ampio significato dei termini, senza una preventiva autorizzazione scritta da parte di Janson Bridging Engineering B.V. Inoltre, senza l'esplicita autorizzazione di Janson Bridging Engineering B.V., ogni utilizzo del disegno/dei disegni approvati da Janson Bridging Engineering B.V. deve essere limitato al diretto destinatario del disegno/dei disegni stessi, individuato direttamente ed esclusivamente da Janson Bridging Engineering B.V. I disegni non saranno sottoposti o prestati a terzi (in originale o in copia), né terzi ne saranno informati o saranno abilitati all'accesso ai disegni/ai disegni in alcun modo.</small>				

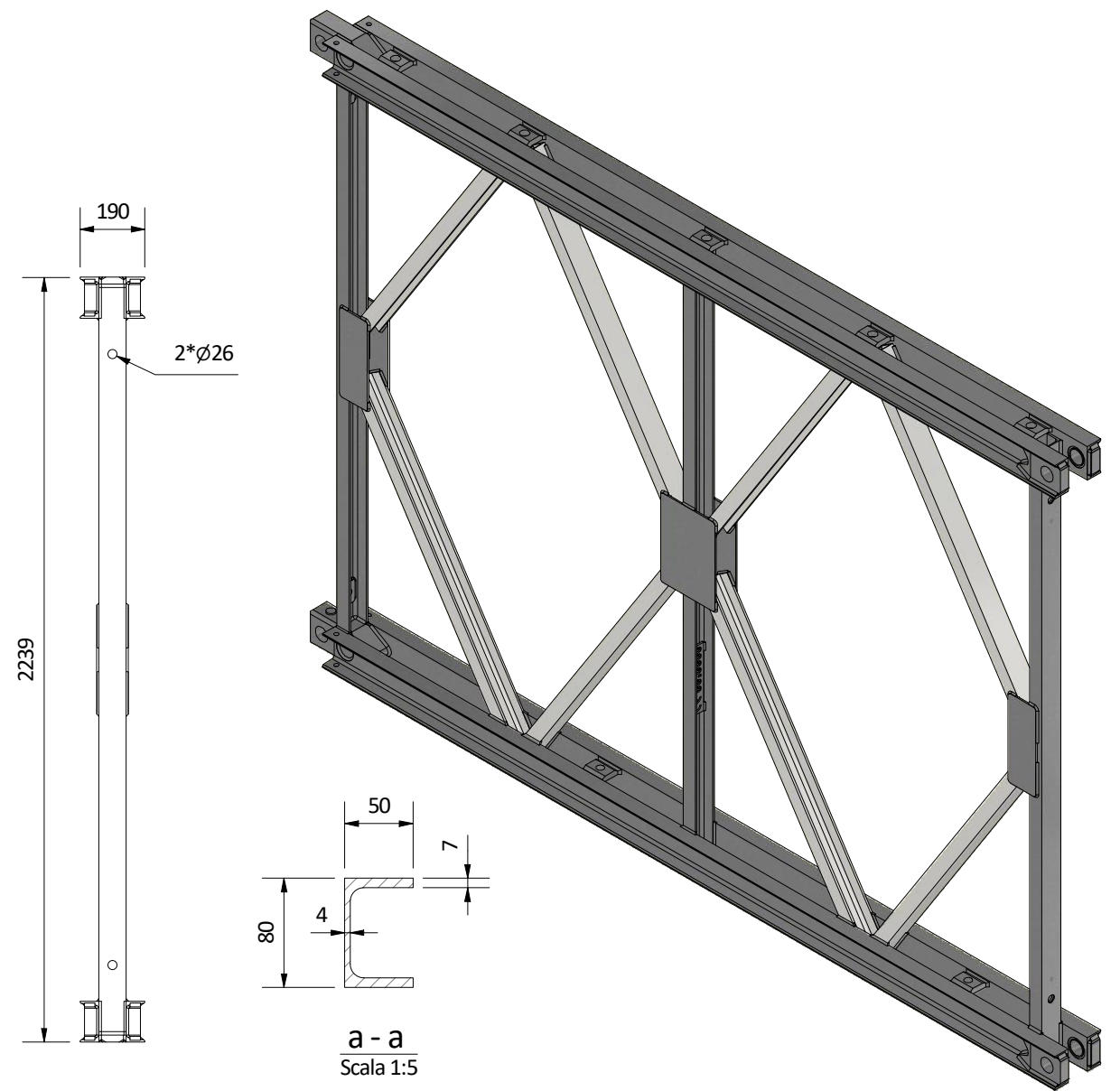
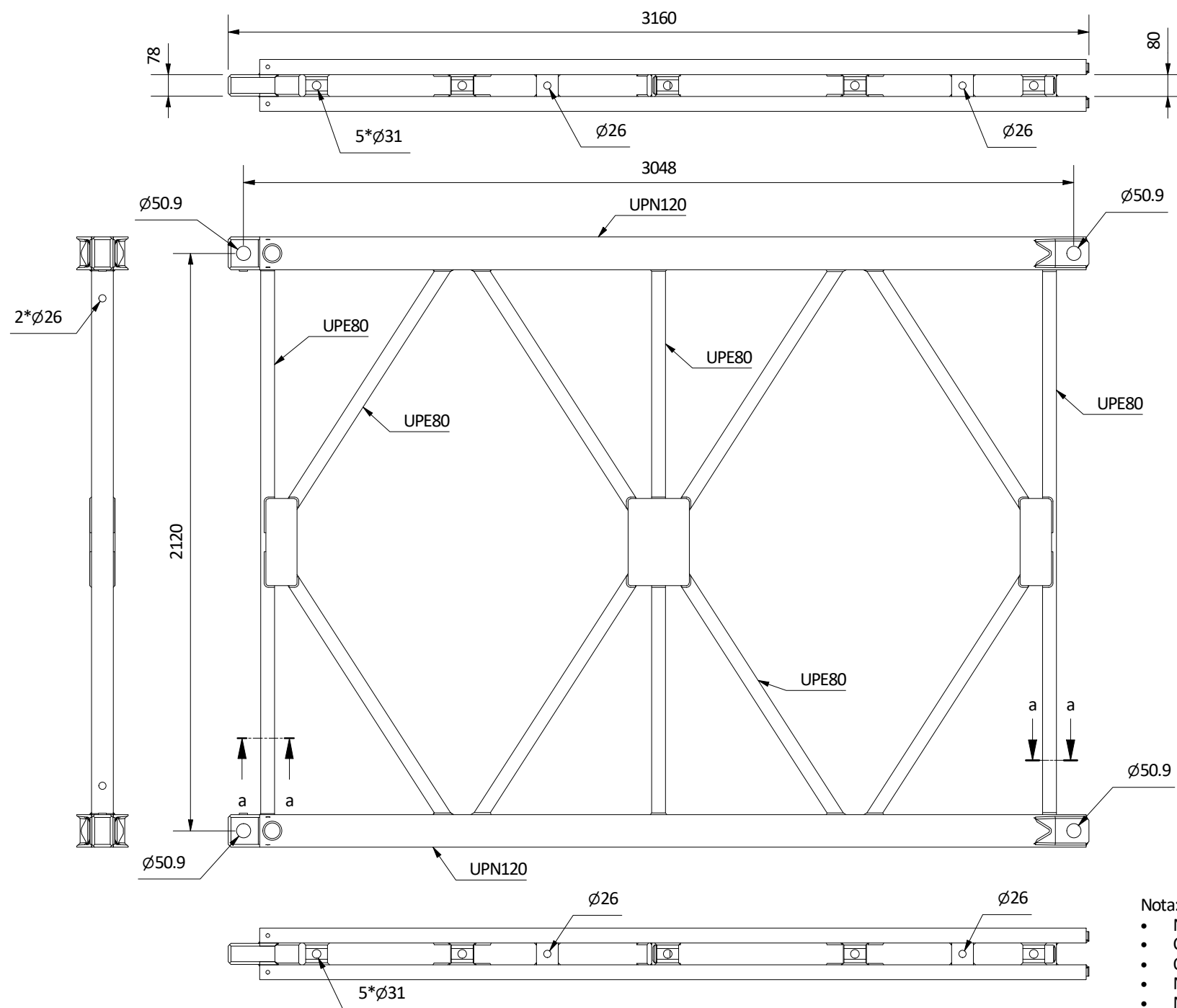

Nota:

- Norma armonizzata di prodotto: UNI EN 1090-1:2012
- Classe di Esecuzione EXC3 in accordo a UNI EN 1993-1-1:2014, Annesso C
- Qualità degli acciai in accordo a Norme Tecniche per le Costruzioni (DM 17.01.2018), cap. 11.3.4
- Norma armonizzata degli elementi in acciaio: UNI EN 10025-1:2005
- Norma armonizzata degli elementi in acciaio: UNI EN 10210-1:2006
- Norma armonizzata degli elementi in acciaio: UNI EN 10219-1:2006
- Processi di trasformazione in accordo a norma UNI EN 1090-2:2018
- Processo di saldatura in accordo a norma UNI EN ISO 3834-2:2006
- Processo di protezione dalla corrosione (zincatura a caldo) in accordo a norma UNI EN ISO 1461:2009
- Tolleranze dimensionali essenziali e funzionali (livello 2) in accordo a norma UNI EN 1090-2:2018, Annesso B, par. B.2

ELENCO ASSEMBLAGGIO ELEMENTI

Parte	Profilo	Condizioni tecniche di fornitura	Materiale	Lunghezza	Quantità	Peso (kg)	Peso totale (kg)
JPB-P0001	UPN120	EN 10025-4:2019	S460M	3034	4	40,0	159,9
JPB-P0003	UPE80	EN 10025-4:2019	S460M	2180	1	17,2	17,2
JPB-P0004	UPE80	EN 10025-4:2019	S460M	2180	1	17,2	17,2
JPB-P0005	UPE80	EN 10025-4:2019	S460M	1176	8	9,3	74,4
JPB-P0007	PL42x98	EN 10025-2:2019	S355K2+N	202	4	3,5	13,9
JPB-P0008	PL6x115	EN 10025-2:2019	S355J2	320	4	1,7	6,9
JPB-P0009	PL6x225	EN 10025-2:2019	S355J2	320	2	3,4	6,8
JPB-P0010	PL20x80	EN 10025-2:2019	S355J2+N	80	10	0,7	7,4
JPB-P0011	PL20x80	EN 10025-2:2019	S355J2+N	80	4	0,8	3,1
JPB-P0242	PL80x125	EN 10025-2:2019	S355K2+N	259	2	14,8	29,6
JPB-P0418	UPE80	EN 10025-4:2019	S460M	1994	1	15,8	15,8
JPB-P0422	PL6x64	EN 10025-2:2019	S235JR	245	1	0,5	0,5
JPB-P0423	PL6x53	EN 10025-2:2019	S355J2	80	4	0,2	0,7

Peso totale : 371,4 kg (inclusi materiali d'apporto e zincatura)

Revisione	Oggetto	Dis.	Contr.	Data
	Tutte le misure sono in millimetri, salvo diversa indicazione			
Descrizione del progetto:		Disegnato: A. Boogaard		
Standard panel A		Approvato: A. van der Wiel		
Oggetto:		Data: 04/08/2020		
Scheda tecnica Standard panel A		Scala: 1:20		
 JANSON BRIDGING COME ACROSS Via Pusterla, 5 25128 Brescia Italia +39 030 3367844 info@jansonbridging.it www.jansonbridging.it		Progetto numero: JPB-001A		
		Disegno numero: JPB-001A-3 (IT)		
Stato:		RELEASED		Formato: A3

Copyright © 2020 Janson Bridging Engineering B.V. Tutti i diritti riservati. Tutti i diritti riguardanti il presente disegno sono strettamente riservati a Janson Bridging Engineering B.V. Nessun disegno né parte di un disegno di Janson Bridging Engineering B.V. può essere riprodotto, distribuito, duplicato, copiato o trasmesso in alcuna forma o attraverso alcun mezzo, nel più ampio significato dei termini, senza una preventiva autorizzazione scritta da parte di Janson Bridging Engineering B.V. Inoltre, senza l'espresa autorizzazione di Janson Bridging Engineering B.V., ogni utilizzo del disegno/dei disegni approvati da Janson Bridging Engineering B.V. deve essere limitato al diretto destinatario del disegno/dei disegni stessi, individuato direttamente ed esclusivamente da Janson Bridging Engineering B.V. I disegni non saranno sottoposti o prestati a terzi (in originale o in copia), né terzi ne saranno informati o saranno abilitati all'accesso ai disegni in alcun modo.

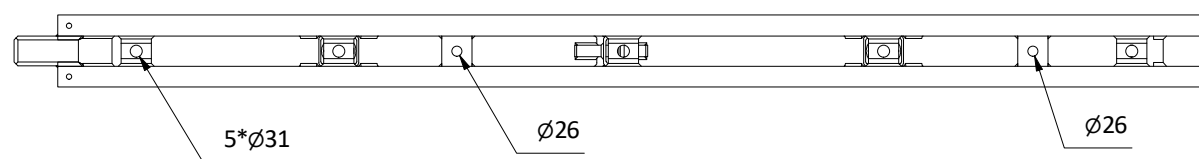
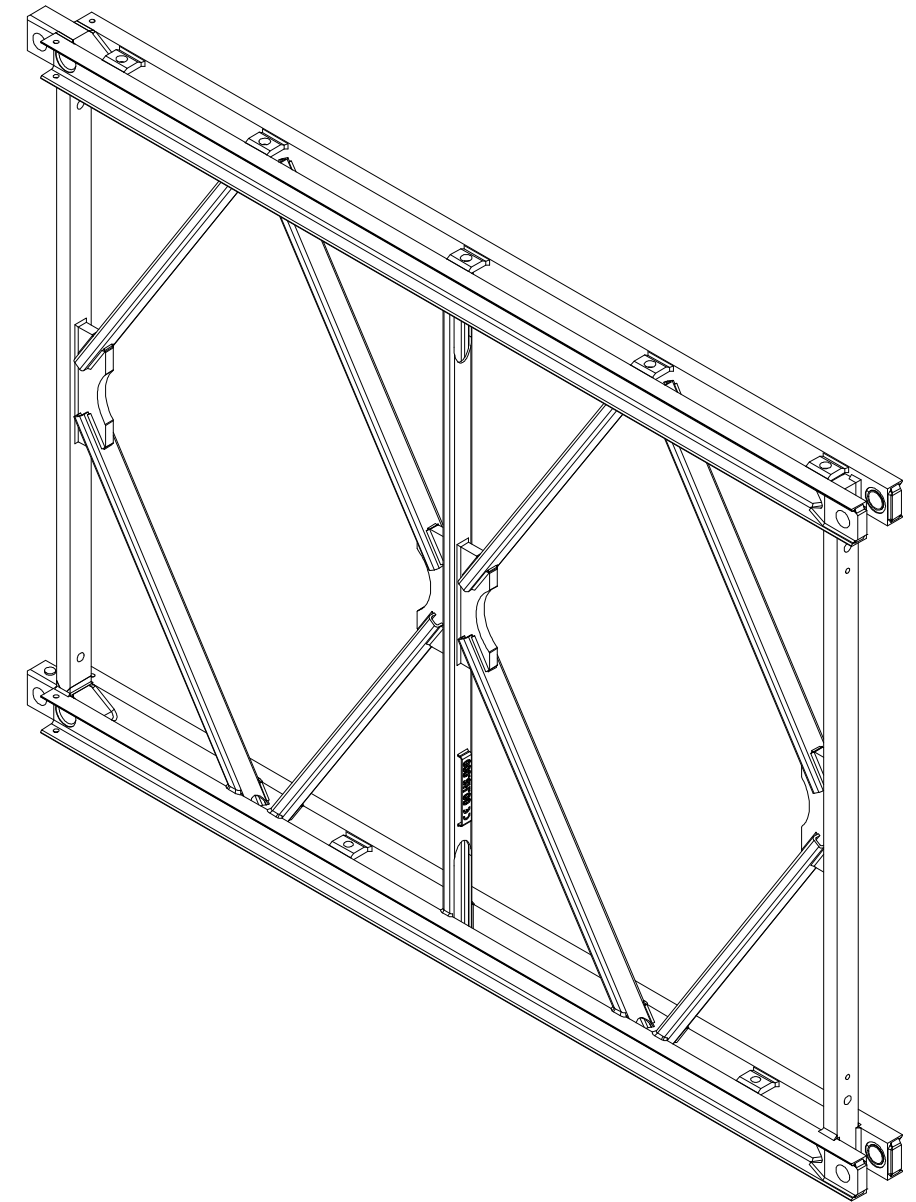
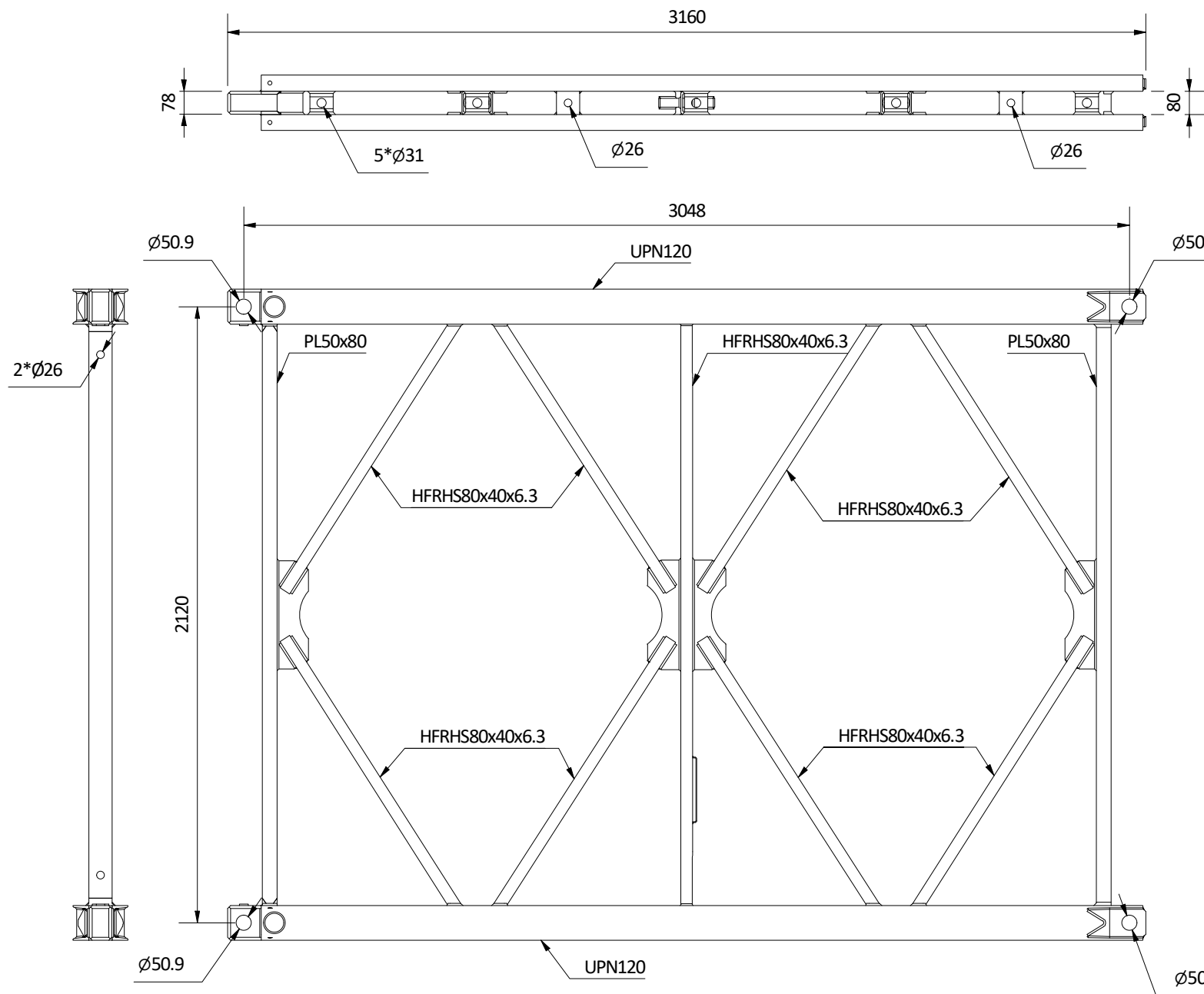

NOTES:

- Total weight assembly JPB-002B is 515,8 kg (incl. conservation)
- The conservation is Hot dip galvanised
- Main steel material S460M
- Execution class 3 (EN 1090)

Revision	Revision description	Rev.	App.	Revision date
----------	----------------------	------	------	---------------

All dimensions in millimeters unless noted otherwise

Project description: Janson Bridging design	Drawn: A. Boogaard
Subject: Data sheet high shear panel	Approved: N. Kuijpers
	Date: 04/02/2021
	Scale: 1 : 20
	Project number: -
	Number: JPB-002B-1
	Status: RELEASED
	Size: A3

JANSONBRIDGING
COME ACROSS

Keizersveer 9
4273 LD Hank
The Netherlands

+31 (0) 162 480380
info@jansonbridging.com
www.jansonbridging.com

Copyright © 2021 Janson Bridging Engineering B.V. All rights reserved. All rights regarding these drawings are strictly reserved to Janson Bridging Engineering B.V. No drawing nor any part of a drawing of Janson Bridging Engineering B.V. may be reproduced, distributed, duplicated, copied or transmitted in any form or by any means, all in the broadest sense of the word, without the prior written consent of Janson Bridging Engineering B.V. Further, without the expressed consent of Janson Bridging Engineering B.V., any use of the drawing(s) within the approval of Janson Bridging Engineering B.V., shall be limited to the direct recipient of the drawing(s), derived directly and exclusively from Janson Bridging Engineering B.V. The drawing(s) shall not be submitted nor loaned to any third party (in original form or in copy), nor shall any third party be informed or given access to the drawing(s) in any manner whatsoever.

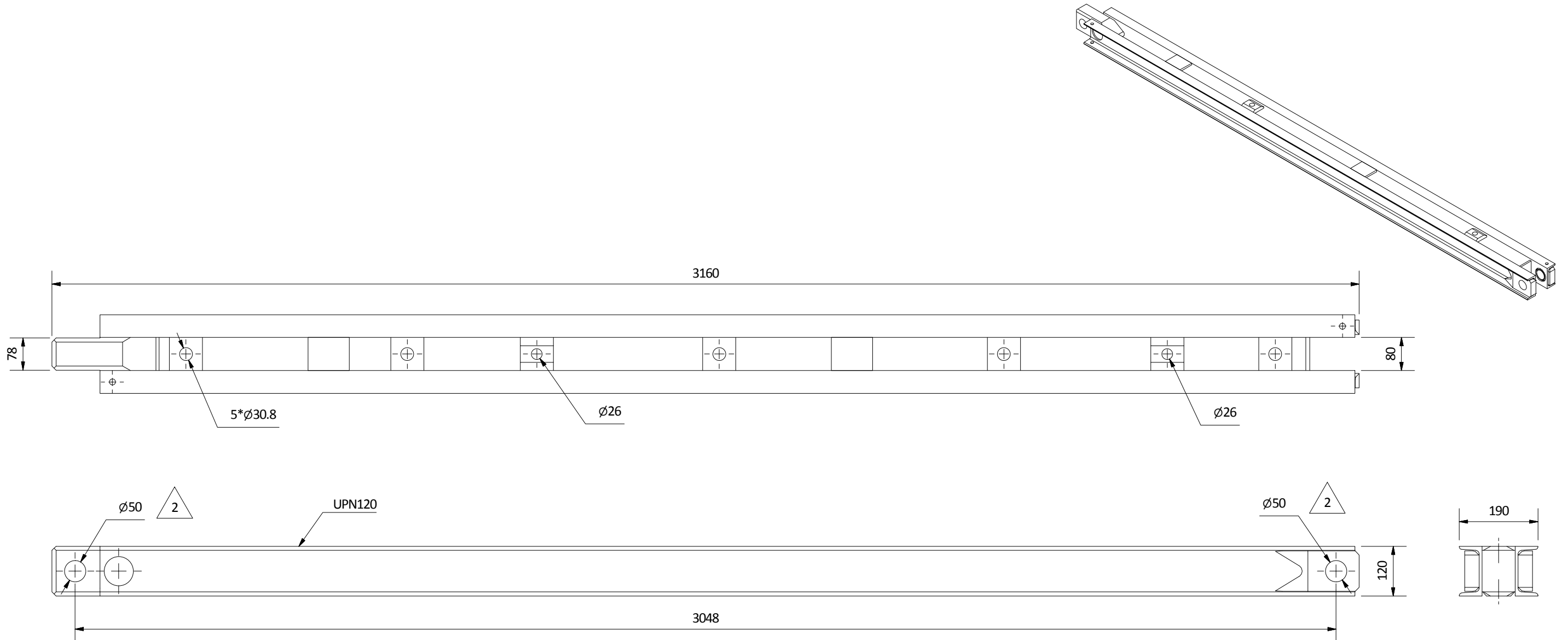

NOTES:

- Execution class 3 (EN 1090) 2
- Total weight assembly JPB-006 is 113,1 kg (incl. conservation)
- The conservation is Hot dip galvanised
- Main steel material S460M

Revision	Revision description	Rev.	App.	Revision date
2	Added note + changed dimension	LvdB	NK	25-2-2019
1	Layout change	DLe	GG	03-08-2018

All dimensions in millimeters unless noted otherwise

Project description:	Drawn: D. Leijten
Janson Bridging design	Approved: G. Goethals
Subject:	Date: 3-8-2018
Data sheet reinforcing chord 3,048m	Scale: 1 : 10
	Project number:
	Number:
	JPB-006-1
	Status:
	RELEASED
	Size:
	A3



JANSONBRIDGING
COME ACROSS

Keizersveer 9
4273 LD Hank
The Netherlands

+31 (0) 162 480380
info@jansonbridging.com
www.jansonbridging.com

Copyright © 2018 Janson Bridging B.V. All rights reserved. All rights regarding these drawings are strictly reserved to Janson Bridging B.V. No drawing nor any part of a drawing of Janson Bridging B.V. may be reproduced, distributed, duplicated, copied or transmitted in any form or by any means, all in the broadest sense of the word, without the prior written consent of Janson Bridging B.V. Further, without the expressed consent of Janson Bridging B.V., any use of the drawing(s) within the approval of Janson Bridging B.V., shall be limited to the direct recipient of the drawing(s), derived directly and exclusively from Janson Bridging B.V. The drawing(s) shall not be submitted nor loaned to any third party (in original form or in copy), nor shall any third party be informed or given access to the drawing(s) in any manner whatsoever.

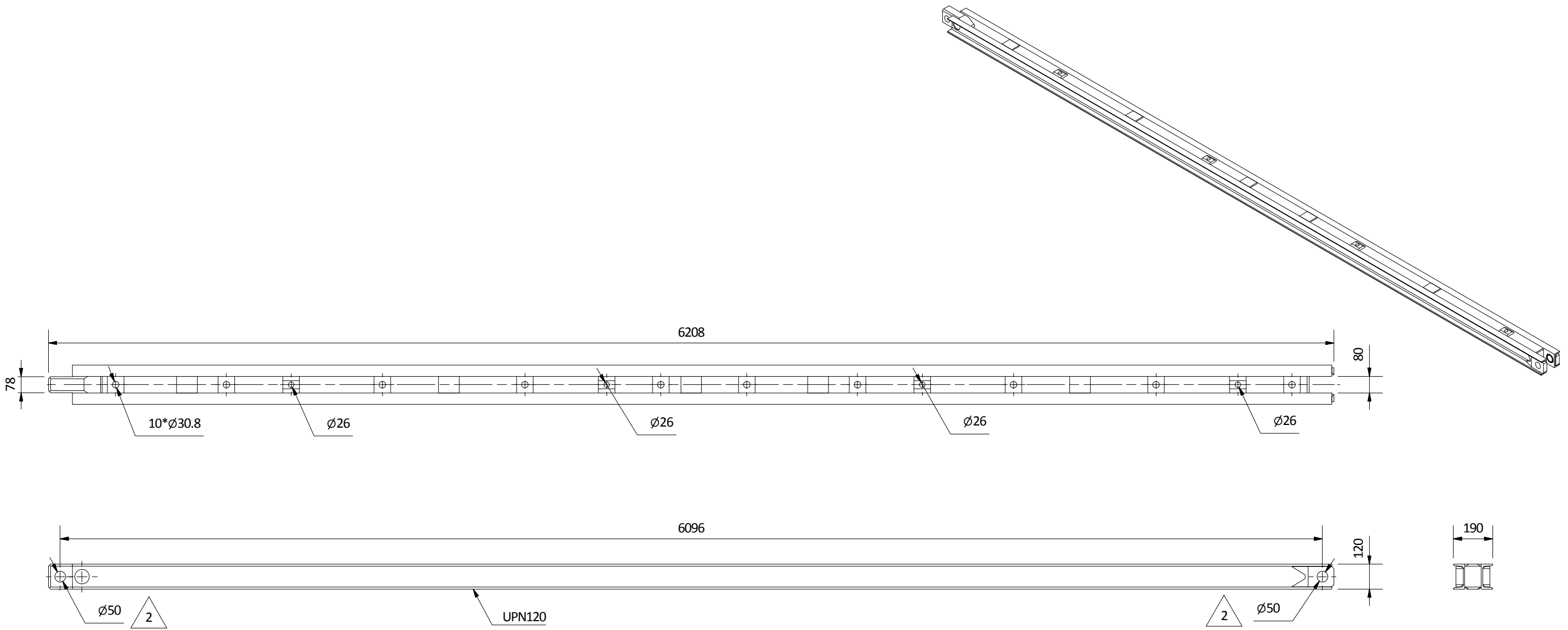

NOTES:

- Execution class 3 (EN 1090) 2
- Total weight assembly JPB-007 is 205 kg (incl. conservation)
- The conservation is Hot dip galvanised
- Main steel material S460M

Revision	Revision description	Rev.	App.	Revision date
2	Added note + changed dimensions	LvdB	NK	26-2-2019
1	Layout change	DLe	GG	03-08-2018

All dimensions in millimeters unless noted otherwise

Project description:	Drawn: D. Leijten
Janson Bridging design	Approved: G. Goethals
Subject:	Date: 3-8-2018
Data sheet reinforcing chord 6,096m	Scale: 1 : 20
	Project number:
	-

 JANSONBRIDGING Keizersveer 9 4273 LD Hank The Netherlands	+31 (0) 162 480380 info@jansonbridging.com www.jansonbridging.com	COME ACROSS	
		Number: JPB-007-1	Size: A3
Status: RELEASED			

Copyright © 2018 Janson Bridging B.V. All rights reserved. All rights regarding these drawings are strictly reserved to Janson Bridging B.V. No drawing nor any part of a drawing of Janson Bridging B.V. may be reproduced, distributed, duplicated, copied or transmitted in any form or by any means, all in the broadest sense of the word, without the prior written consent of Janson Bridging B.V. Further, without the expressed consent of Janson Bridging B.V., any use of the drawing(s) within the approval of Janson Bridging B.V., shall be limited to the direct recipient of the drawing(s), derived directly and exclusively from Janson Bridging B.V. The drawing(s) shall not be submitted nor loaned to any third party (in original form or in copy), nor shall any third party be informed or given access to the drawing(s) in any manner whatsoever.

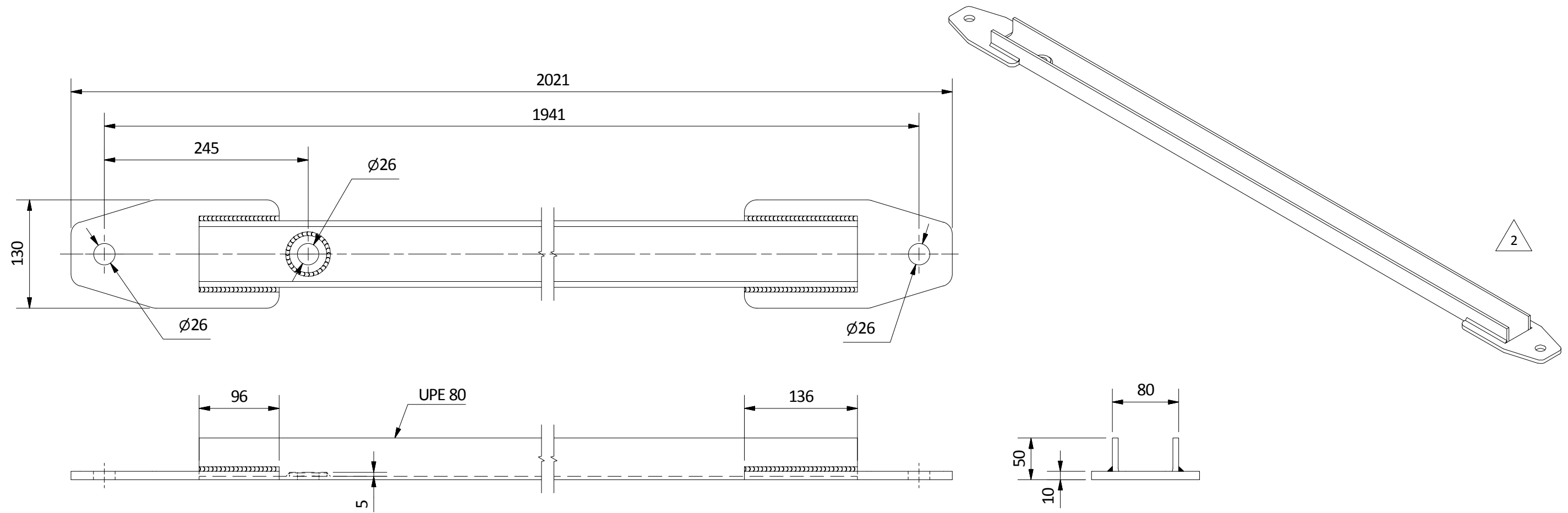

NOTES

- Total weight assembly JPB-020 is 17.7 kg (incl. conservation)
- The conservation is Hot dip galvanized
- Main material is S460M
- Execution class 3 (EN 1090)



Revision	Revision description	Rev.	App.	Revision date
2	Changed note + changed 3D view	LvdB	NK	28-02-2019
1	Square plate replaced with round plate and dimensions added	JH	NK	30-6-2016

All dimensions in millimeters unless noted otherwise

Project description:	Drawn: D. Leijten
Design JPB	Approved: N. Kuijpers
Subject:	Date: 28-6-2016
Data sheet raker	Scale: 1:5
	Project number:
	-

 JANSONBRIDGING Keizersveer 9 4273 LD Hank The Netherlands	+31 (0) 162 480380 info@jansonbridging.com www.jansonbridging.com	COME ACROSS	Number:	JPB-020-1
			Status:	RELEASED
			Size:	A3

Copyright © 2018 Janson Bridging B.V. All rights reserved. All rights regarding these drawings are strictly reserved to Janson Bridging B.V. No drawing nor any part of a drawing of Janson Bridging B.V. may be reproduced, distributed, duplicated, copied or transmitted in any form or by any means, all in the broadest sense of the word, without the prior written consent of Janson Bridging B.V. Further, without the expressed consent of Janson Bridging B.V., any use of the drawing(s) within the approval of Janson Bridging B.V., shall be limited to the direct recipient of the drawing(s), derived directly and exclusively from Janson Bridging B.V. The drawing(s) shall not be submitted nor loaned to any third party (in original form or in copy), nor shall any third party be informed or given access to the drawing(s) in any manner whatsoever.

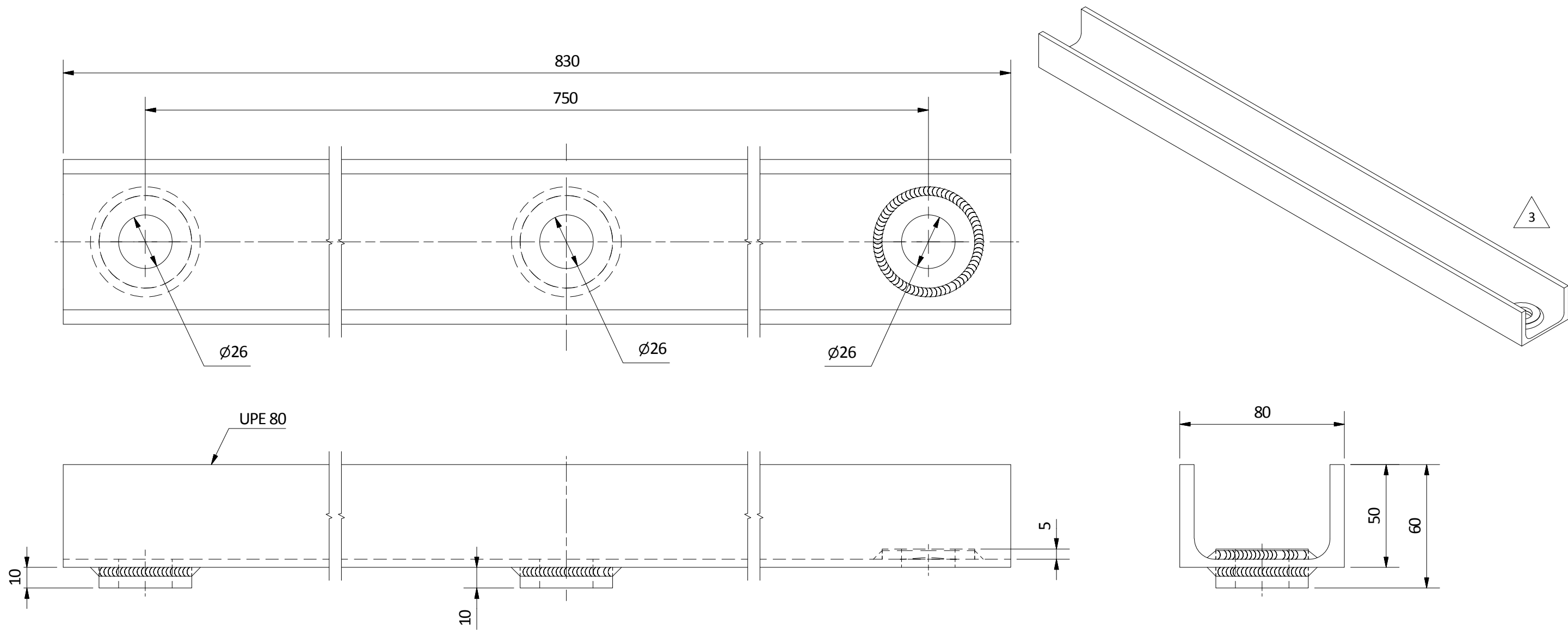

NOTES

- Total weight assembly JPB-021 is 7.1 kg (incl. conservation)
- The conservation is Hot dip galvanized
- Main material is S460M
- Execution class 3 (EN 1090) 3

Revision	Revision description	Rev.	App.	Revision date
3	Changed note + changed 3D view	LvdB	NK	28-02-2019
2	Square plate replaced with round plate and dimensions added	JH	NK	30-6-16
1	Layout changed	MdG	NK	23-10-13

All dimensions in millimeters unless noted otherwise

Project description:	Drawn: D. Leijten
Design JPB	Approved: N. Kuijpers
Subject:	Date: 28-6-2016
Data sheet Truss brace type 1	Scale: 1:2
	Project number:

JANSONBRIDGING
COME ACROSS

Keizersveer 9
4273 LD Hank
The Netherlands

+31 (0) 162 480380
info@jansonbridging.com
www.jansonbridging.com

Number: JPB-021-1	Size: A3
Status: RELEASED	

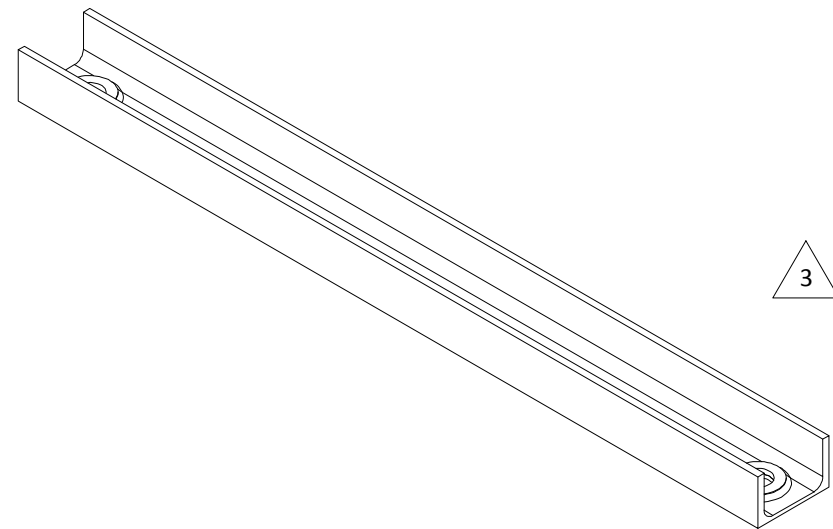
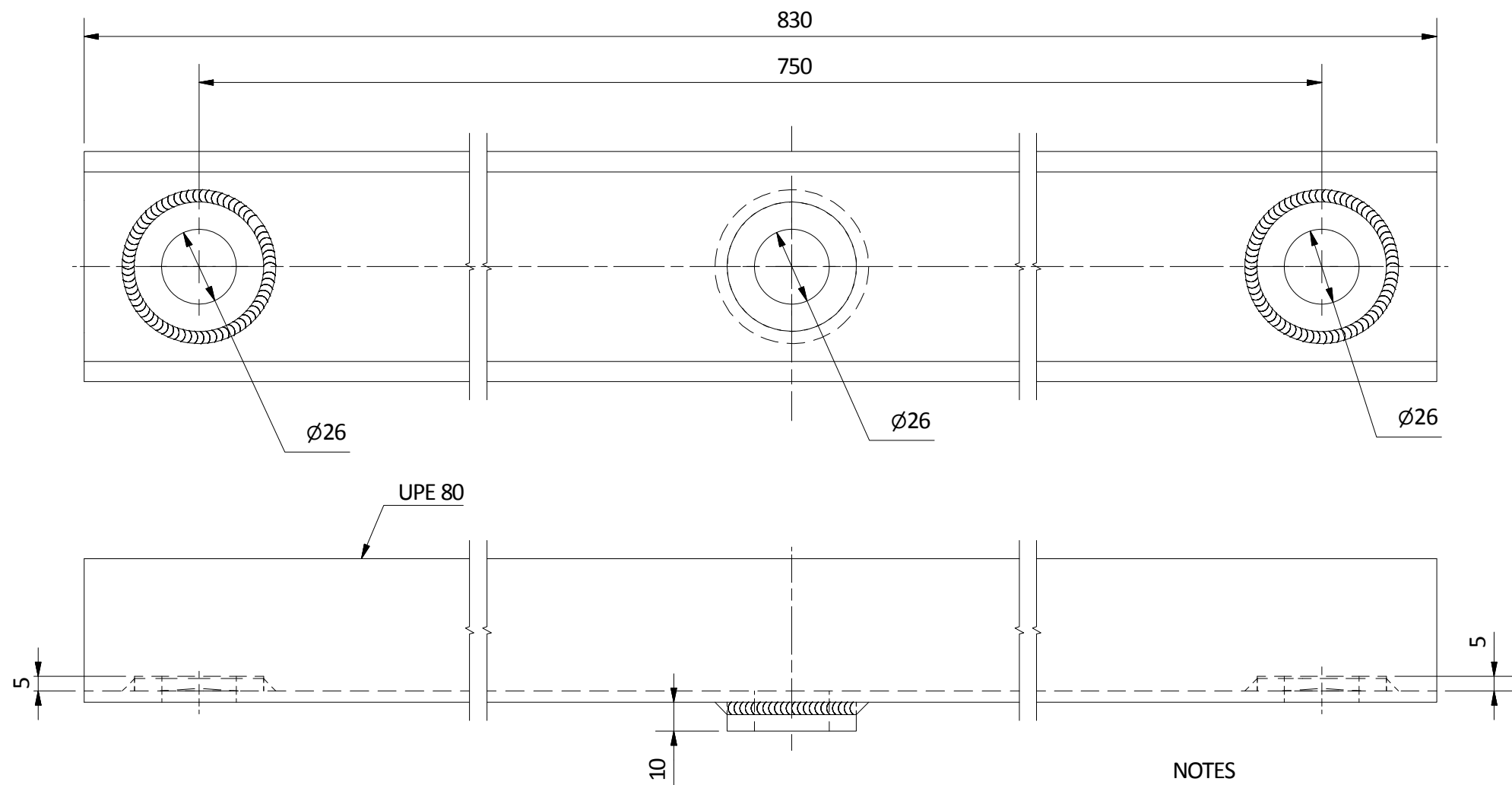

NOTES

- Total weight assembly JPB-022 is 7 kg (incl. conservation)
- The conservation is Hot dip galvanized
- Main material is S460M
- Execution class 3 (EN 1090)



3	Changed note + changed 3D view	LvdB	NK	28-02-2019
2	Square plate replaced with round plate and dimensions added	JH	NK	30-6-16
1	Layout changed	MdG	NK	23-10-13
Revision	Revision description	Rev.	App.	Revision date

Production tolerances according to EN 1090 permitted deviation class 2 (excl. linear dimensions)

Dimensional tolerances for linear dimensions						
Nominal size	0 - 6	6 - 30	30 - 120	120 - 315	315 - 1000	> 1000
Tolerance	± 0.1	± 0.3	± 0.5	± 0.8	± 1.2	± 2.0

Projection	Sharp edges, fillets, corners and welds must be rounded or smoothed (min. r=0.5)	
	All dimensions in millimeters unless noted otherwise	Ra < 12.5 µm, u.n.o.

Project description:	Drawn: D. Leijten
Design JPB	Approved: N. Kuijpers
Subject:	Date: 28-6-2016
Data sheet Truss brace type 2	Scale: 1:2
	Project number:

JANSONBRIDGING

COME ACROSS

Keizersveer 9
4273 LD Hank
The Netherlands

+31 (0) 162 480380
info@jansonbridging.com
www.jansonbridging.com

Number: JPB-022-1	Size: A3
Status: RELEASED	

Copyright © 2018 Janson Bridging B.V. All rights reserved. All rights regarding these drawings are strictly reserved to Janson Bridging B.V. No drawing nor any part of a drawing of Janson Bridging B.V. may be reproduced, distributed, duplicated, copied or transmitted in any form or by any means, all in the broadest sense of the word, without the prior written consent of Janson Bridging B.V. Further, without the expressed consent of Janson Bridging B.V., any use of the drawing(s) within the approval of Janson Bridging B.V., shall be limited to the direct recipient of the drawing(s), derived directly and exclusively from Janson Bridging B.V. The drawing(s) shall not be submitted nor loaned to any third party (in original form or in copy), nor shall any third party be informed or given access to the drawing(s) in any manner whatsoever.

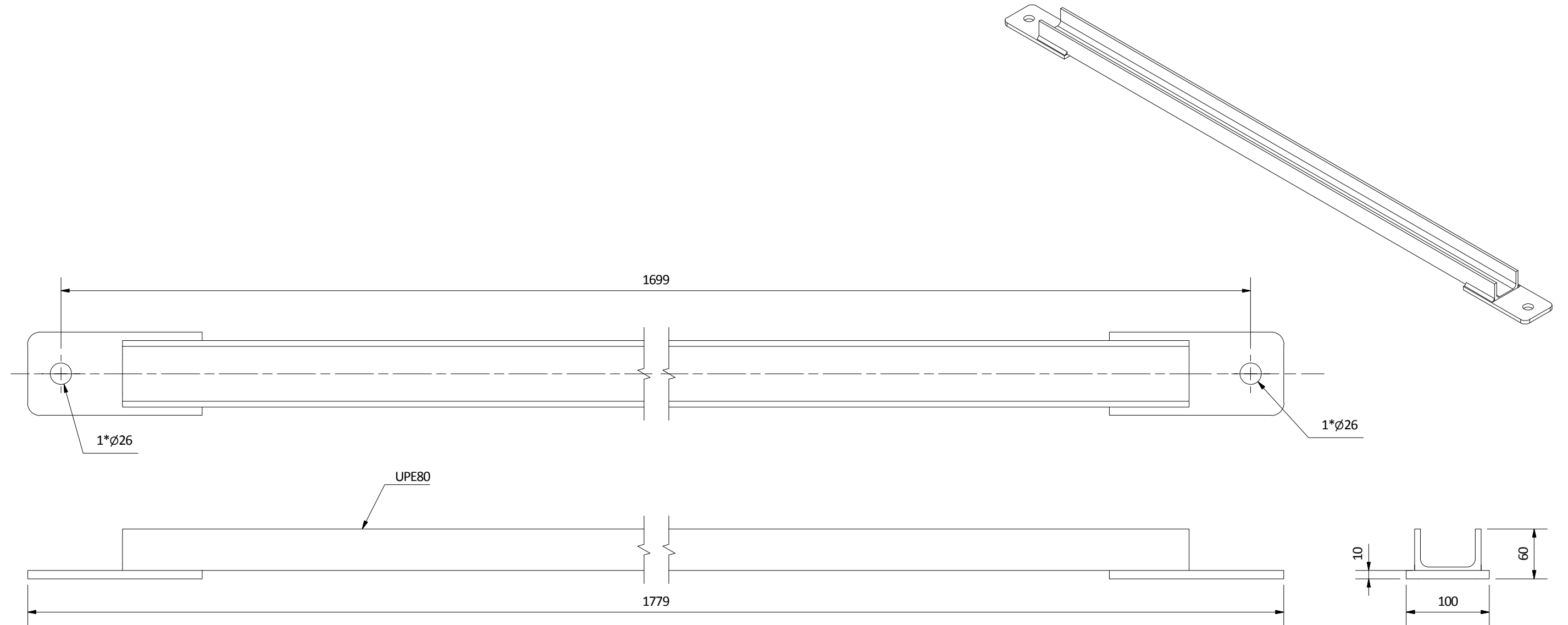

NOTES:

- Total weight assembly JPB-023 is 16,2 kg (incl. conservation)
- The conservation is Hot dip galvanised
- Main steel material S460M
- Execution class 3 (EN 1090)



Revision	Revision description	Rev.	App.	Revision date
2	Added note	LvdB	NK	27-2-2019
1	Layout change	DLe	GG	03-08-2018

All dimensions in millimeters unless noted otherwise

Project description:	Drawn: D. Leijten
Janson Bridging design	Approved: G. Goethals
Subject:	Date: 3-8-2018
Data sheet truss brace diagonal	Scale: 1:5

Project number:		-	
Number:		JPB-023-1	
Status:	Size:	RELEASED A3	

JANSONBRIDGING
COME ACROSS

Keizersveer 9
4273 LD Hank
The Netherlands

+31 (0) 162 480380
info@jansonbridging.com
www.jansonbridging.com

Copyright © 2018 Janson Bridging B.V. All rights reserved. All rights regarding these drawings are strictly reserved to Janson Bridging B.V. No drawing nor any part of a drawing of Janson Bridging B.V. may be reproduced, distributed, duplicated, copied or transmitted in any form or by any means, all in the broadest sense of the word, without the prior written consent of Janson Bridging B.V. Further, without the expressed consent of Janson Bridging B.V., any use of the drawing(s) within the approval of Janson Bridging B.V., shall be limited to the direct recipient of the drawing(s), derived directly and exclusively from Janson Bridging B.V. The drawing(s) shall not be submitted nor loaned to any third party (in original form or in copy), nor shall any third party be informed or given access to the drawing(s) in any manner whatsoever.

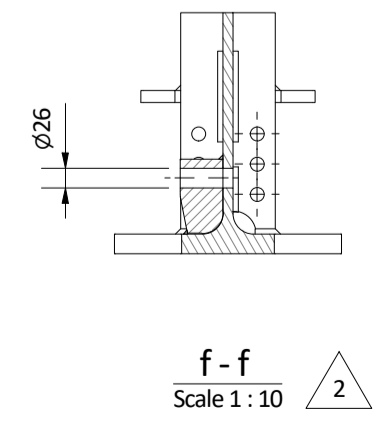
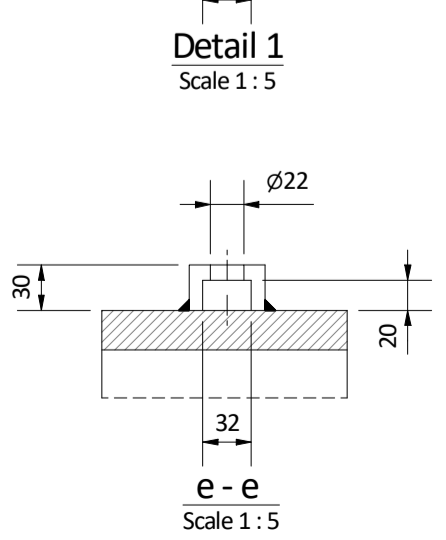
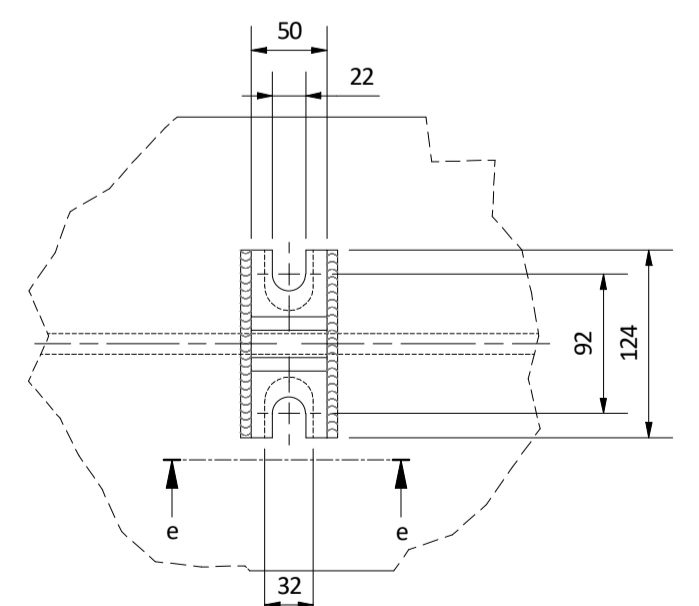
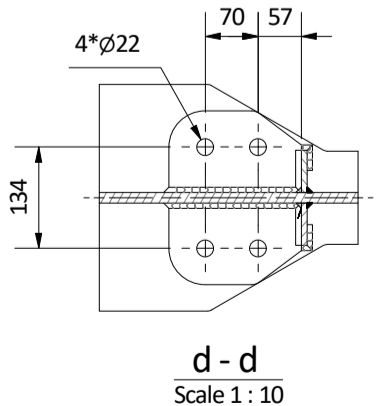
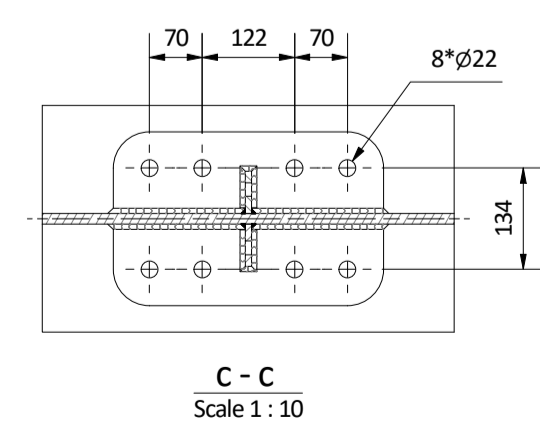
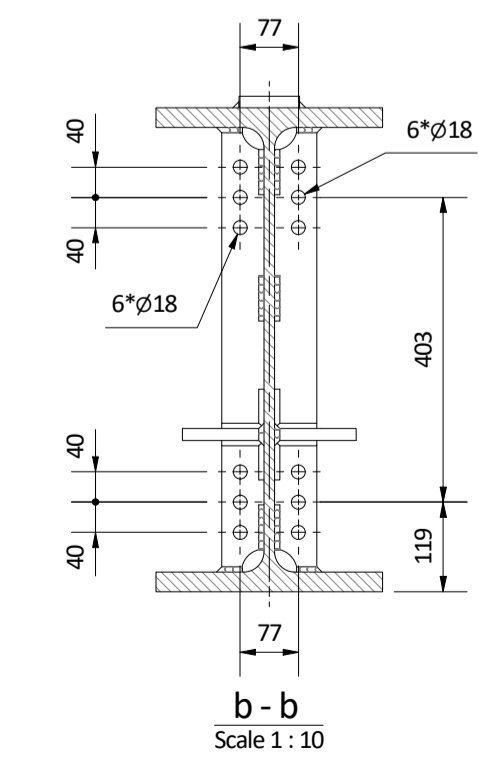
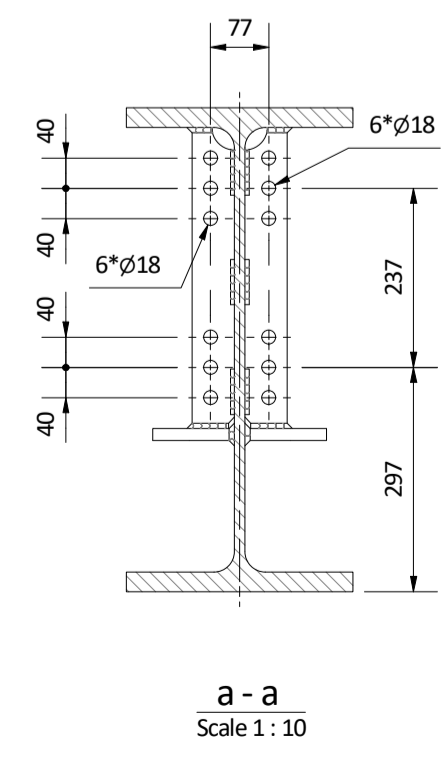
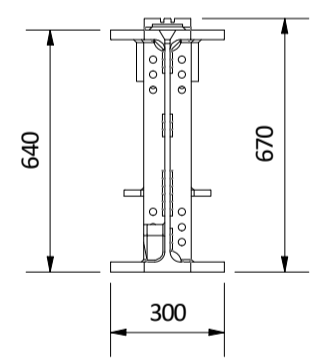
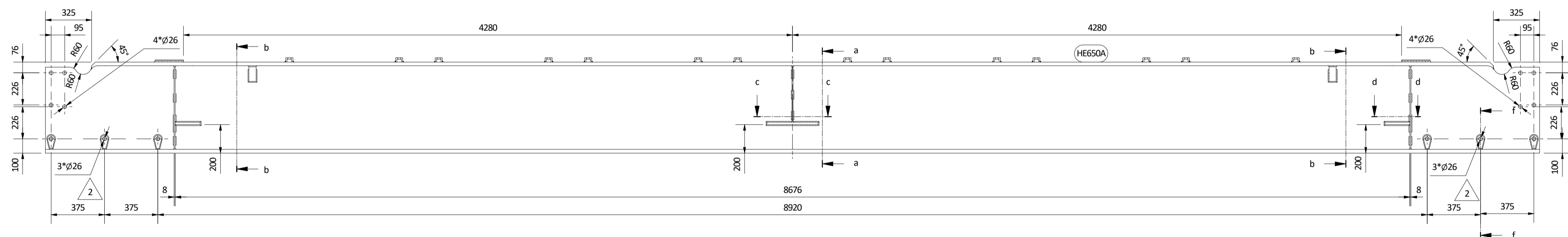
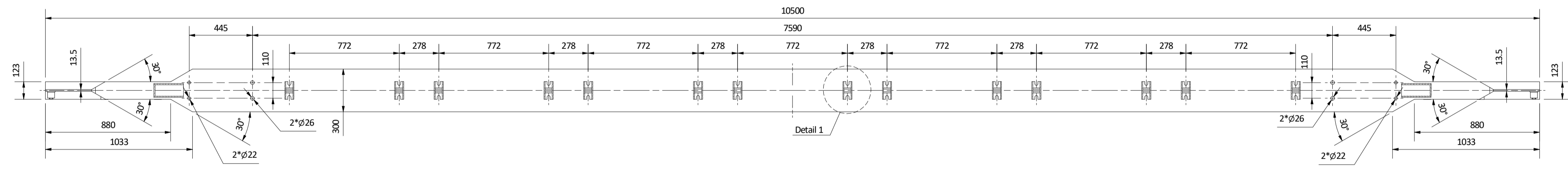
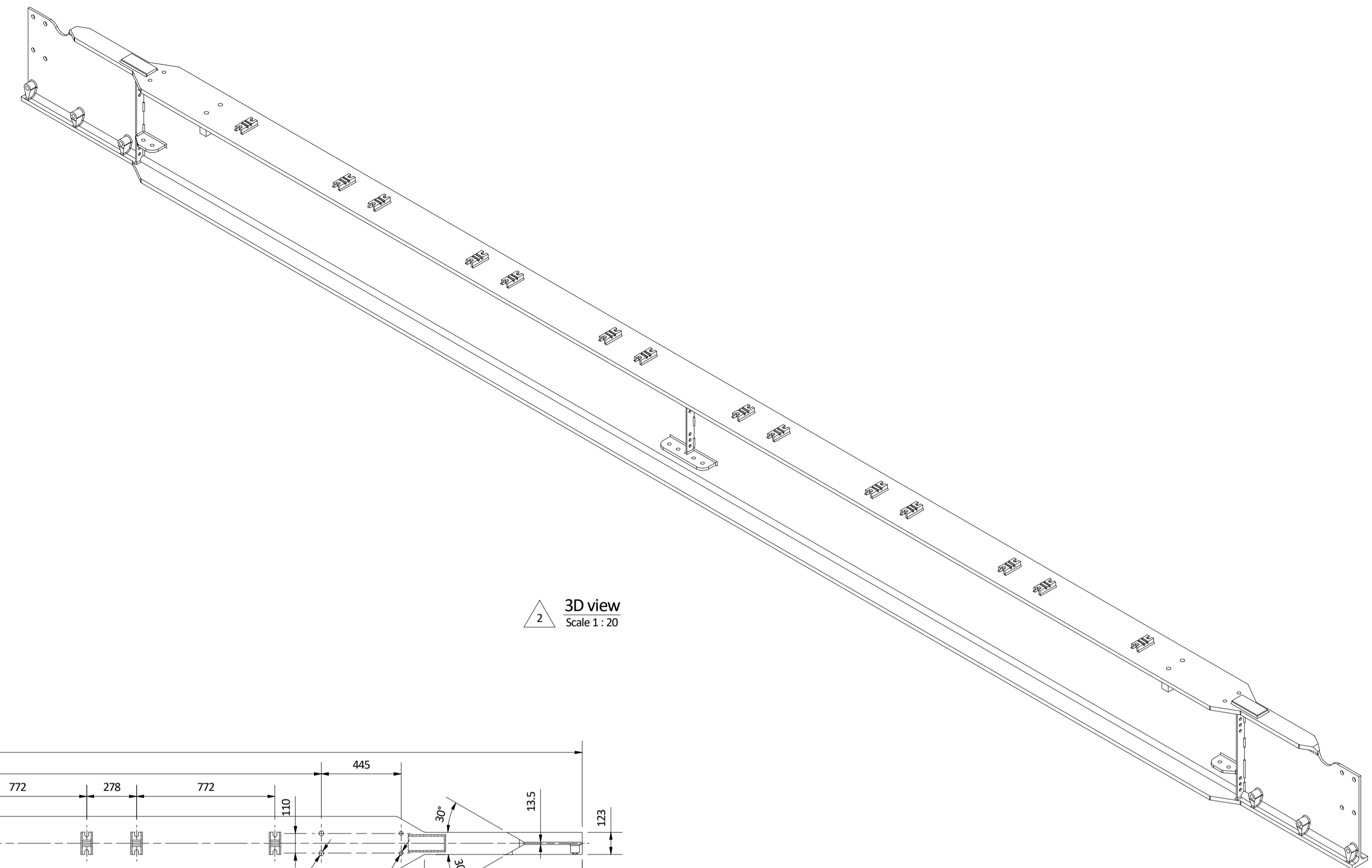

- NOTES:
- Total weight assembly JPB-092 is 1970,1 kg (incl. conservation)
 - The conservation is Hot dip galvanised
 - Main steel material S460M
 - Main profile is HE650A
 - Execution class 3 (EN 1090)

Revision	Revision description	Rev.	App.	Revision date
2	Changed 3D view, dimensions and note, added section f-f, added bushings	AB	NK	11-12-2020
1	Changed hole dimensions and cut-outs. Changed name	BdO	AvdW	17-7-2017

All dimensions in millimeters unless noted otherwise

Project description:
Janson Bridging design
 Subject:
Data sheet transom two lane (HE650A 8920 C to C)

Drawn: B. den Otter
 Approved: N. Kuipers
 Date: 02/05/2017
 Scale: 1:20
 Project number:
 Number: JPB-092-1
 Status: RELEASED
 Size: A1



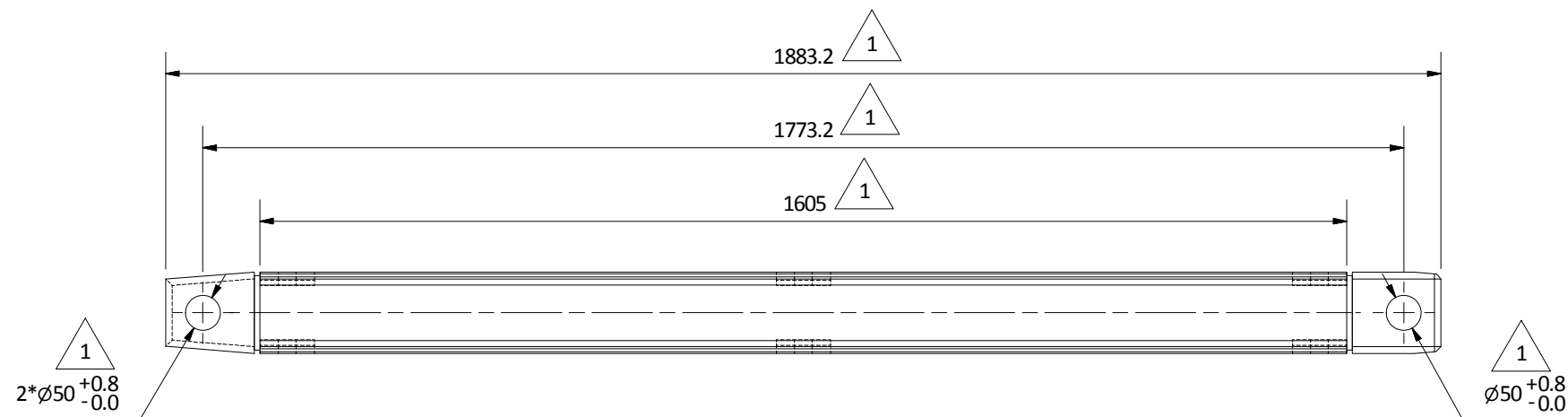
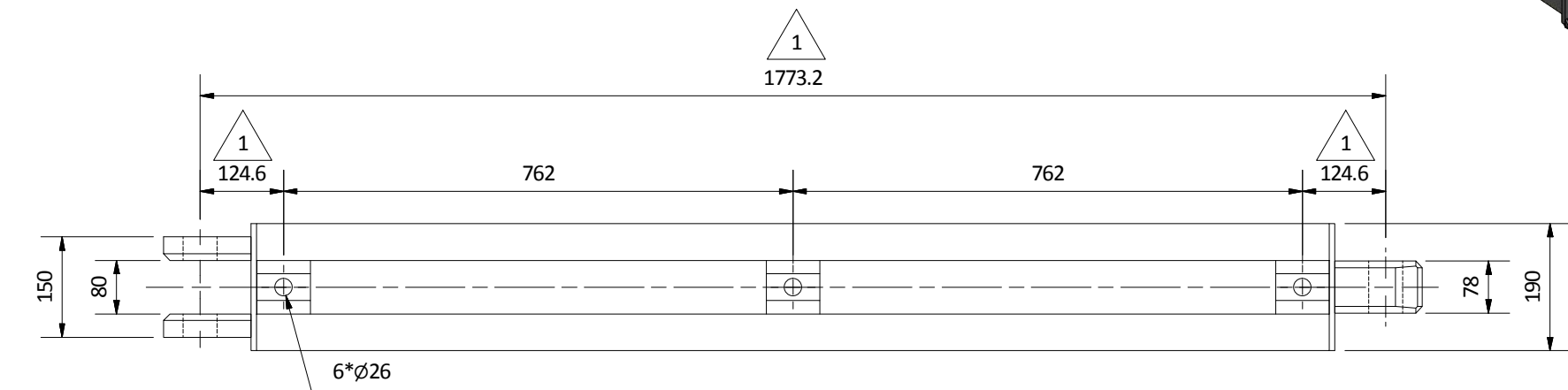

NOTES:

- Total weight assembly JPB-045 is 67,8 kg (incl. conservation)
- The conservation is Hot dip galvanised
- Main steel material S460M

1	Changed the geometry & added additional tolerances + details	JH	NK	08-02-2018
Revision	Revision description	Rev.	App.	Revision date

All dimensions in millimeters unless noted otherwise

Project description: Janson Bridging design	Drawn: J. Hoekstra
Subject: Data sheet Male and female endpost	Approved: N. Kuijpers
	Date: 1-5-2017
	Scale: 1:10
	Project number: -
	Number: JPB-045-1
	Status: RELEASED
	Size: A3

JANSONBRIDGING
COME ACROSS

Keizersveer 9
4273 LD Hank
The Netherlands

+31 (0) 162 480380
info@jansonbridging.com
www.jansonbridging.com

Copyright © 2017 Janson Bridging B.V. All rights reserved. All rights regarding these drawings are strictly reserved to Janson Bridging B.V. No drawing nor any part of a drawing of Janson Bridging B.V. may be reproduced, distributed, duplicated, copied or transmitted in any form or by any means, all in the broadest sense of the word, without the prior written consent of Janson Bridging B.V. Further, without the expressed consent of Janson Bridging B.V., any use of the drawing(s) within the approval of Janson Bridging B.V., shall be limited to the direct recipient of the drawing(s), derived directly and exclusively from Janson Bridging B.V. The drawing(s) shall not be submitted nor loaned to any third party (in original form or in copy), nor shall any third party be informed or given access to the drawing(s) in any manner whatsoever.

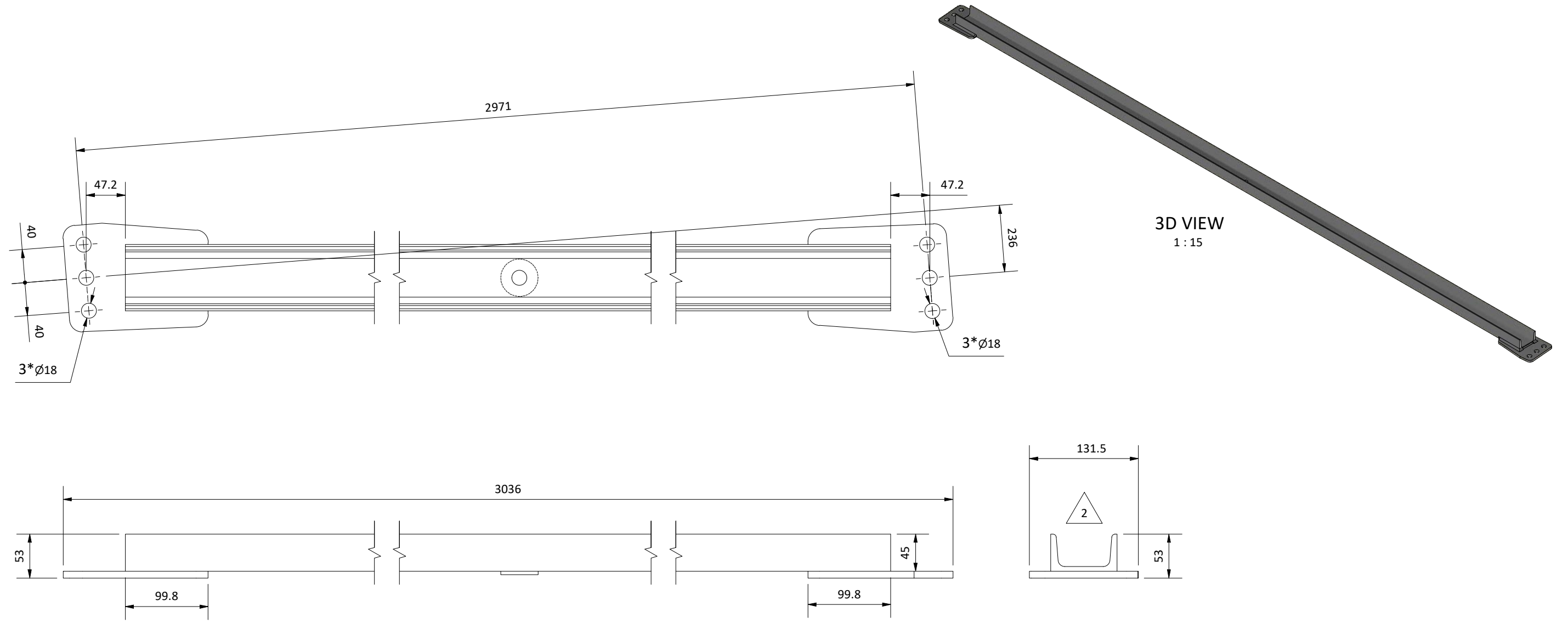

3D VIEW
1 : 15

NOTES:

- Total weight assembly JPB-070 is 28,8 kg (incl. conservation)
- The conservation is Hot dip galvanised
- Main steel material S355J2

Revision	Revision description	Rev.	App.	Revision date
2	Changed profile to UPN80	AB	NK	21-10-2020
1	Chamber boss + layout changed	JH	NK	28-11-2016

All dimensions in millimeters unless noted otherwise

Project description:	Drawn: J. Hoekstra
Janson Bridging design	Approved: N. Kuijpers
Subject:	Date: 28/10/2016
Data sheet Transom brace H=236mm	Scale: 1:5
	Project number:
	-

JANSONBRIDGING
COME ACROSS

Keizersveer 9
4273 LD Hank
The Netherlands

+31 (0) 162 480380
info@jansonbridging.com
www.jansonbridging.com

Number:	JPB-070-1
Status:	OBSOLETE
Size:	A3

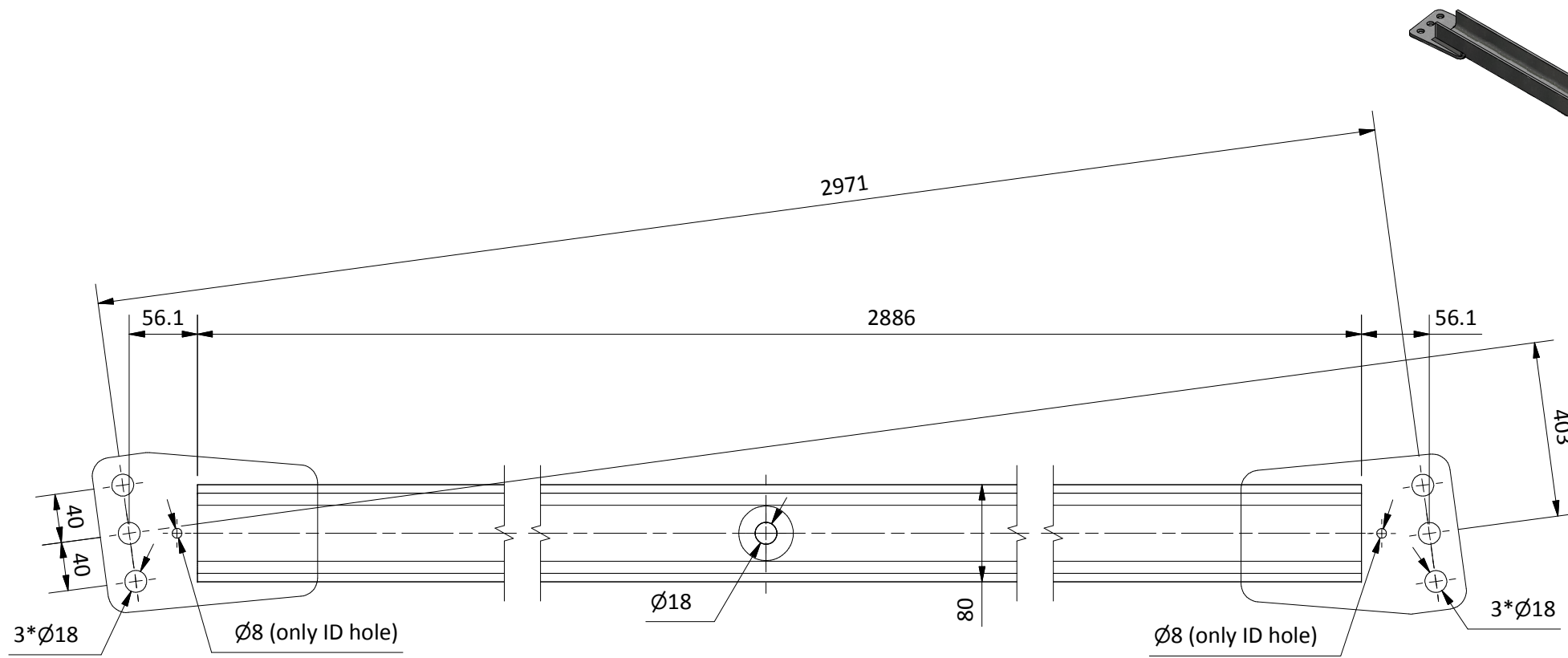

3D VIEW
1 : 15

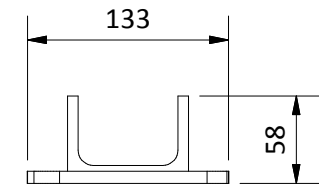
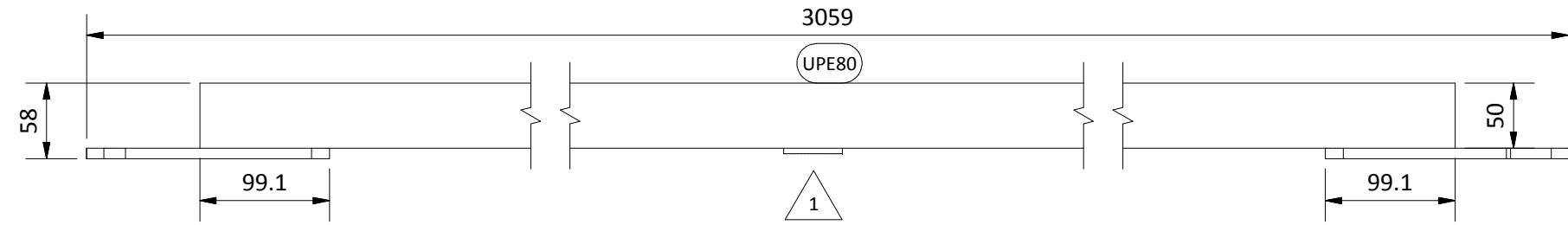
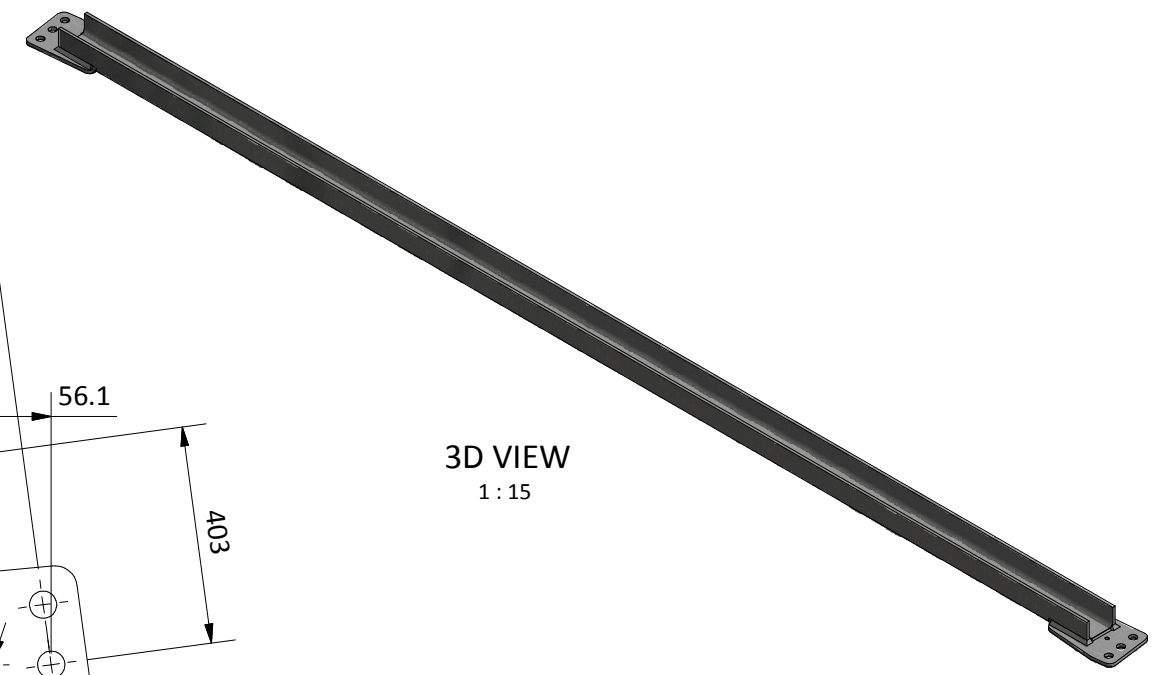

- NOTES:
- Total weight assembly JPB-071 is 26,6 kg (incl. conservation)
 - The conservation is Hot dip galvanised
 - Main steel material S460M

1	Chamber boss + layout changed	JH	NK	28-11-2016
Revision	Revision description	Rev.	App.	Revision date

All dimensions in millimeters unless noted otherwise

Project description:
Janson Bridging design

Subject:
Data sheet Transom brace H=403mm

Drawn: J. Hoekstra
Approved: N. Kuijpers
Date: 28-10-2016
Scale: 1:5

JANSONBRIDGING
COME ACROSS

Keizersveer 9
4273 LD Hank
The Netherlands

+31 (0) 162 480380
info@jansonbridging.com
www.jansonbridging.com

Project number: -	
Number: JPB-071-1	
Status: RELEASED	Size: A3

Copyright © 2016 Janson Bridging B.V. All rights reserved. All rights regarding these drawings are strictly reserved to Janson Bridging B.V. No drawing nor any part of a drawing of Janson Bridging B.V. may be reproduced, distributed, duplicated, copied or transmitted in any form or by any means, all in the broadest sense of the word, without the prior written consent of Janson Bridging B.V. Further, without the expressed consent of Janson Bridging B.V., any use of the drawing(s) within the approval of Janson Bridging B.V., shall be limited to the direct recipient of the drawing(s), derived directly and exclusively from Janson Bridging B.V. The drawing(s) shall not be submitted nor loaned to any third party (in original form or in copy), nor shall any third party be informed or given access to the drawing(s) in any manner whatsoever.

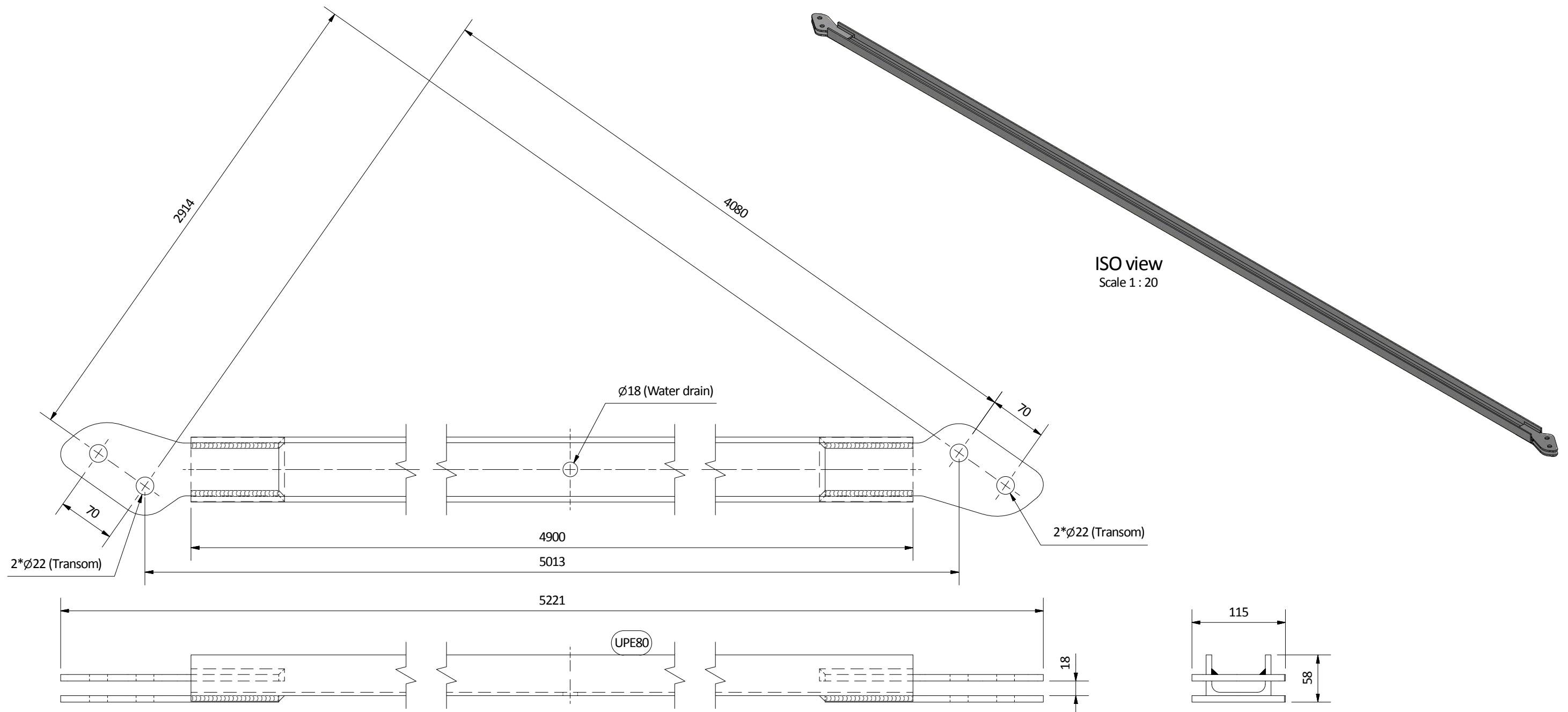

ISO view
Scale 1 : 20

NOTES:

- Total weight assembly JPB-080 is 45,4 kg (incl. conservation)
- The conservation is Hot dip galvanised
- Main steel material S460M

Revision	Revision description	BdO	GJG	4-10-2017
Rev.	App.	Revision date		
1	Changed name and added description to holes			

All dimensions in millimeters unless noted otherwise

Project description: Janson Bridging design	Drawn: B. den Otter
Subject: Data sheet Swaybrace - Two lane (4220 C to C)	Approved: N. Kuijpers
	Date: 15-5-2017
	Scale: 1 : 5
	Project number: -
	Number: JPB-080-1
	Status: RELEASED
	Size: A3

JANSONBRIDGING
COME ACROSS

Keizersveer 9
4273 LD Hank
The Netherlands

+31 (0) 162 480380
info@jansonbridging.com
www.jansonbridging.com

Copyright © 2017 Janson Bridging B.V. All rights reserved. All rights regarding these drawings are strictly reserved to Janson Bridging B.V. No drawing nor any part of a drawing of Janson Bridging B.V. may be reproduced, distributed, duplicated, copied or transmitted in any form or by any means, all in the broadest sense of the word, without the prior written consent of Janson Bridging B.V. Further, without the expressed consent of Janson Bridging B.V., any use of the drawing(s) within the approval of Janson Bridging B.V., shall be limited to the direct recipient of the drawing(s), derived directly and exclusively from Janson Bridging B.V. The drawing(s) shall not be submitted nor loaned to any third party (in original form or in copy), nor shall any third party be informed or given access to the drawing(s) in any manner whatsoever.

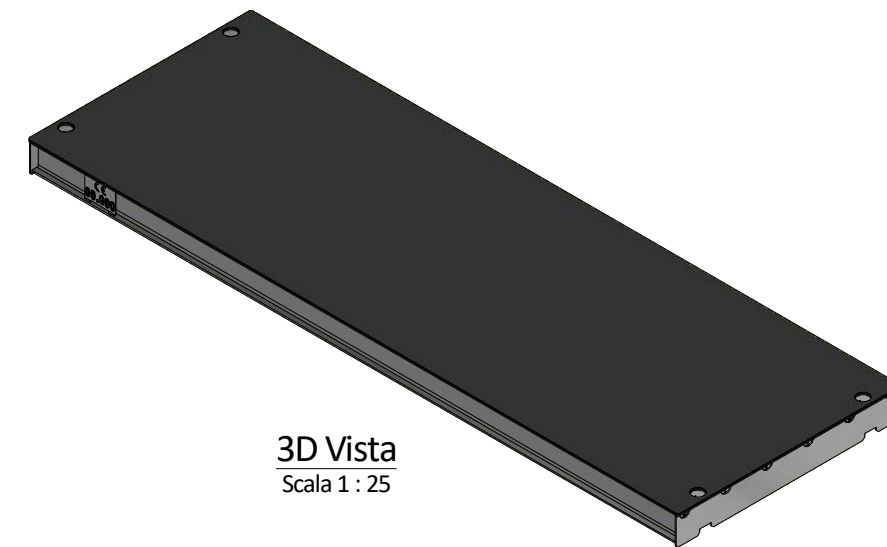
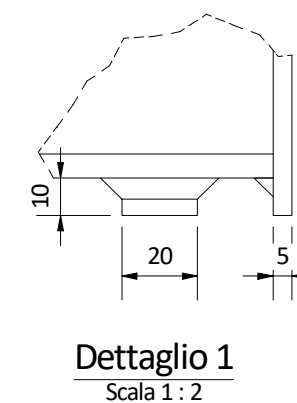
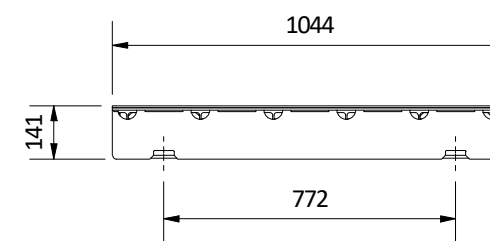
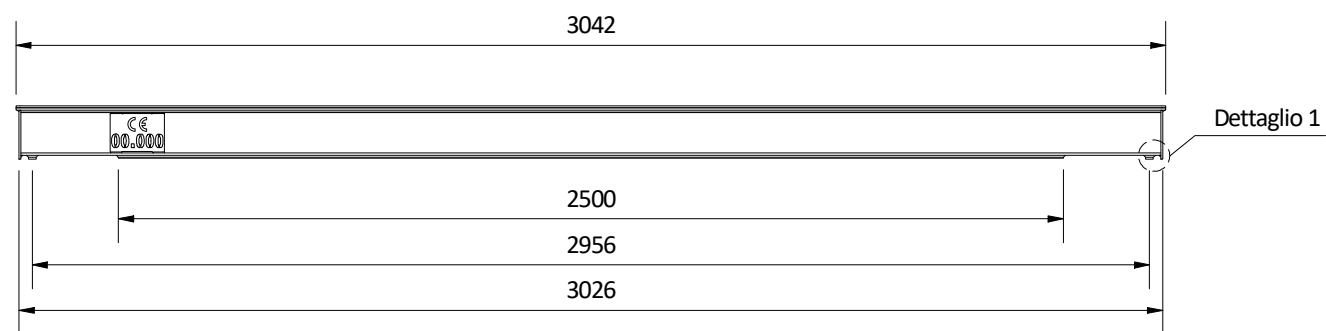
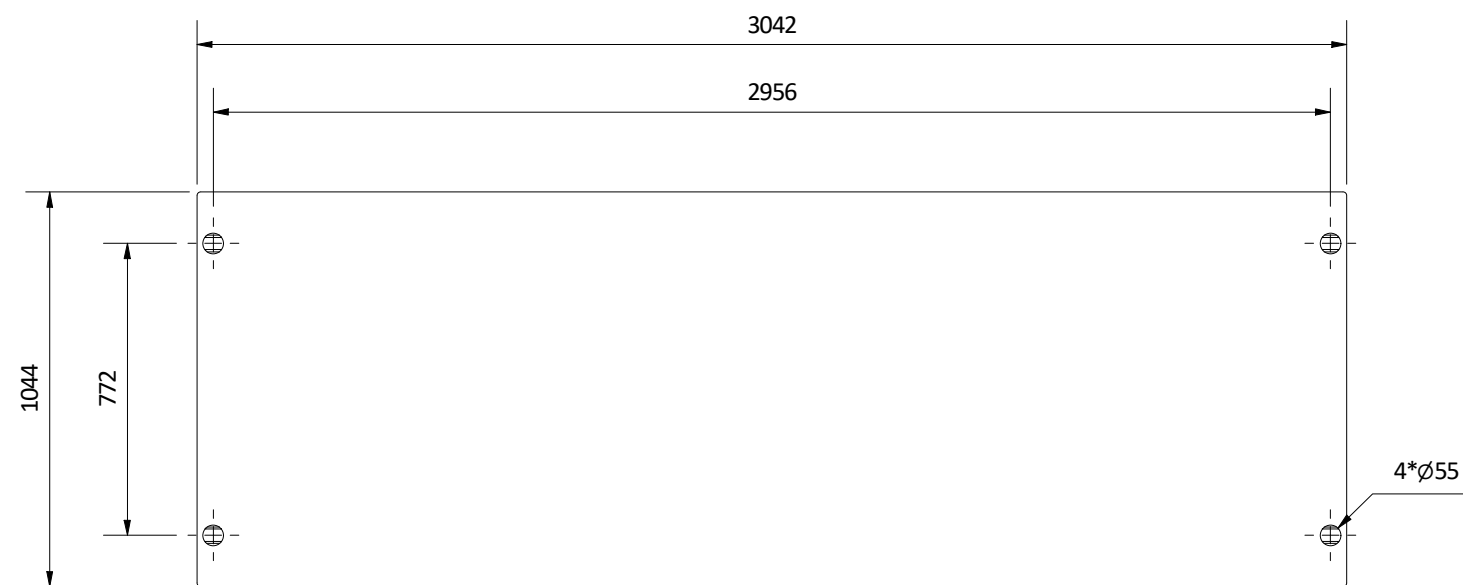

3D Vista
Scala 1 : 25

Nota:

- Norma armonizzata di prodotto: UNI EN 1090-1:2012
- Classe di Esecuzione EXC 3 in accordo a UNI EN 1993-1-1:2014, Annesso C
- Qualità degli acciai in accordo a Norme Tecniche per le Costruzioni (DM 17.01.2018), cap. 11.3.4
- Norma armonizzata degli elementi in acciaio: UNI EN 10025-1:2005
- Norma armonizzata degli elementi in acciaio: UNI EN 10210-1:2006
- Norma armonizzata degli elementi in acciaio: UNI EN 10219-1:2006
- Processi di trasformazione in accordo a norma UNI EN 1090-2:2018
- Processo di saldatura in accordo a norma UNI EN ISO 3834-2:2006
- Processo di protezione dalla corrosione (zincatura a caldo) in accordo a norma UNI EN ISO 1461:2009
- Tolleranze dimensionali essenziali e funzionali (livello 2) in accordo a norma UNI EN 1090-2:2018, Annesso B, par. B.2

ELENCO ASSEMBLAGGIO ELEMENTI

Parte	Profilo	Condizione tecniche di fornitura	Materiale	Lunghezza	Quantità	Peso (kg)	Peso totale (kg)
JPB-P0083	PL8x220	EN 10025-2:2019	S355J2	2500	3	34,5	103,6
JPB-P0085	PL6x60	EN 10025-2:2019	S355J2	68	8	0,2	1,4
JPB-P0089	IPE120	EN 10025-2:2019	S355J2	3016	6	31,3	187,7
JPB-P0090	PL5x130	EN 10025-2:2019	S355J2	1044	2	5,0	10,0
JPB-P0091	PL10x60	EN 10025-2:2019	S355J2	188	4	0,9	3,5
JPB-P0413	PL6x1044	EN 10025-2:2019	S355J2	3042	1	149,1	149,1
JPB-P0414	PL10x20	EN 10025-2:2019	S355J2	623	2	1,0	2,0
JPB-P0415	PL10x20	EN 10025-2:2019	S355J2	44	4	0,1	0,3
JPB-P0417	PL3x106	EN 10025-2:2019	S235JR	143	2	0,3	0,5

Peso totale : 534,2 kg (inclusi materiali d'apporto e zincatura)

Revisione	Oggetto	Dis.	Contr.	Data
	Tutte le misure sono in millimetri, salvo diversa indicazione			
	Descrizione del progetto: Deck Unit - HA H=136mm	Disegnato: A. Boogaard		
	Oggetto: Scheda tecnica Deck Unit - HA H=136mm	Approvato: A. van der Wiel		
		Data:	06/08/2020	
		Scala:	1 : 20	
		Progetto numero: JPB-104A		
		Disegno numero: JPB-104A-2 (IT)		
		Stato:	RELEASED	
		Formato:	A3	



Copyright © 2020 Janson Bridging Engineering B.V. Tutti i diritti riservati. Tutti i diritti riguardanti il presente disegno sono strettamente riservati a Janson Bridging Engineering B.V. Nessun disegno né parte di un disegno di Janson Bridging Engineering B.V. può essere riprodotto, distribuito, duplicato, copiato o trasmesso in alcuna forma o attraverso alcun mezzo, né in alcun modo, senza la preventiva autorizzazione scritta da parte di Janson Bridging Engineering B.V. Inoltre, senza l'espressa autorizzazione di Janson Bridging Engineering B.V., ogni utilizzo del disegno/dei disegni approvati da Janson Bridging Engineering B.V. deve essere limitato al diretto destinatario del disegno/dei disegni stessi, individuato direttamente ed esclusivamente da Janson Bridging Engineering B.V. I disegni non saranno sottoposti o prestati a terzi (in originale o in copia), né terzi ne saranno informati o saranno abilitati all'accesso ai disegni in alcun modo.

Disegno versione: 0.1

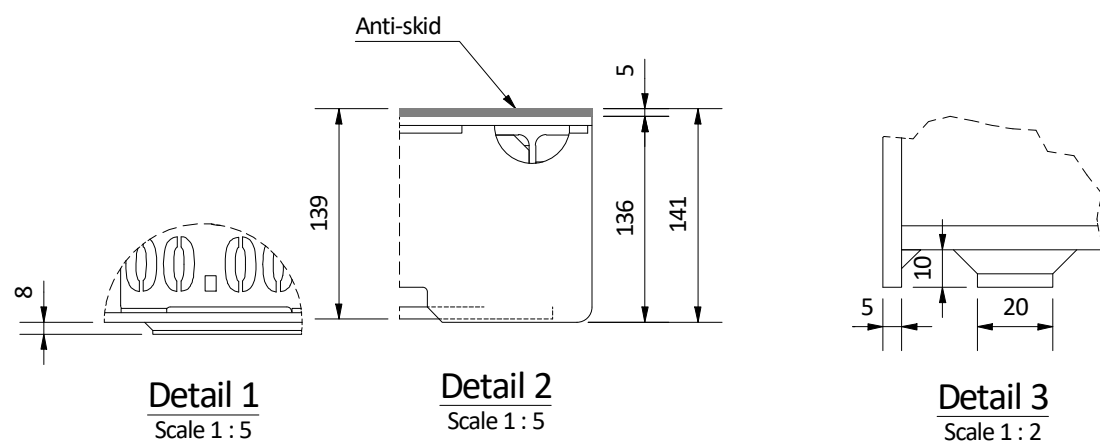
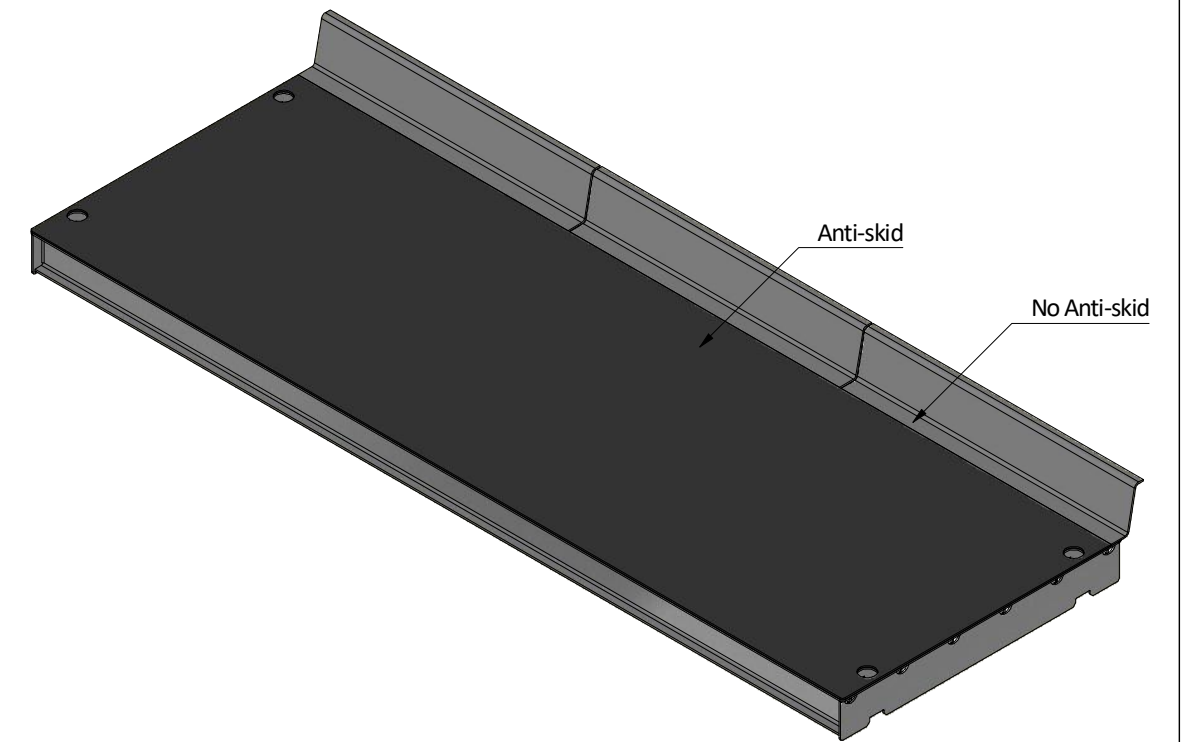
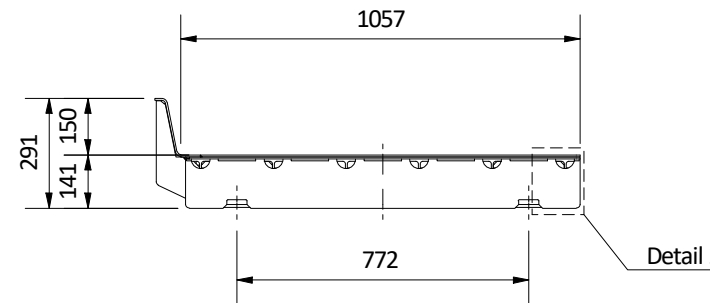
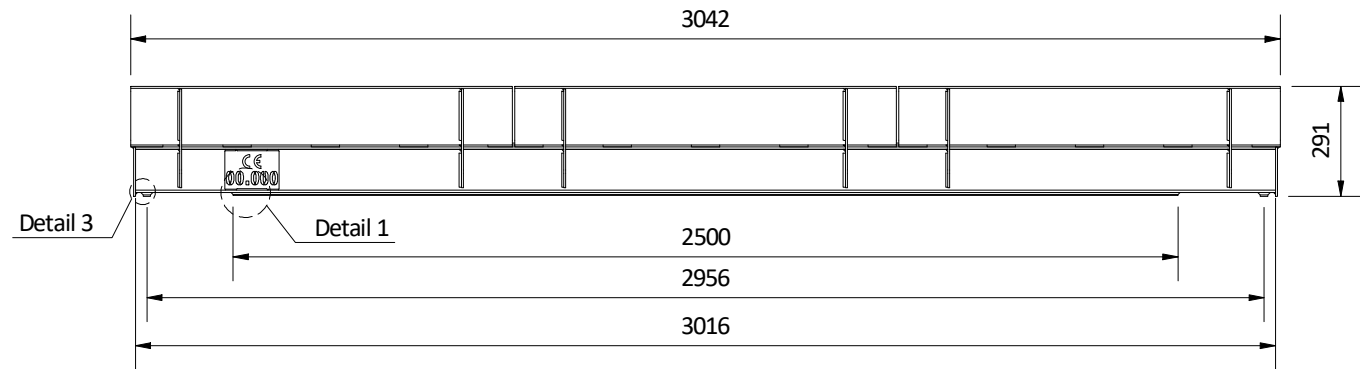
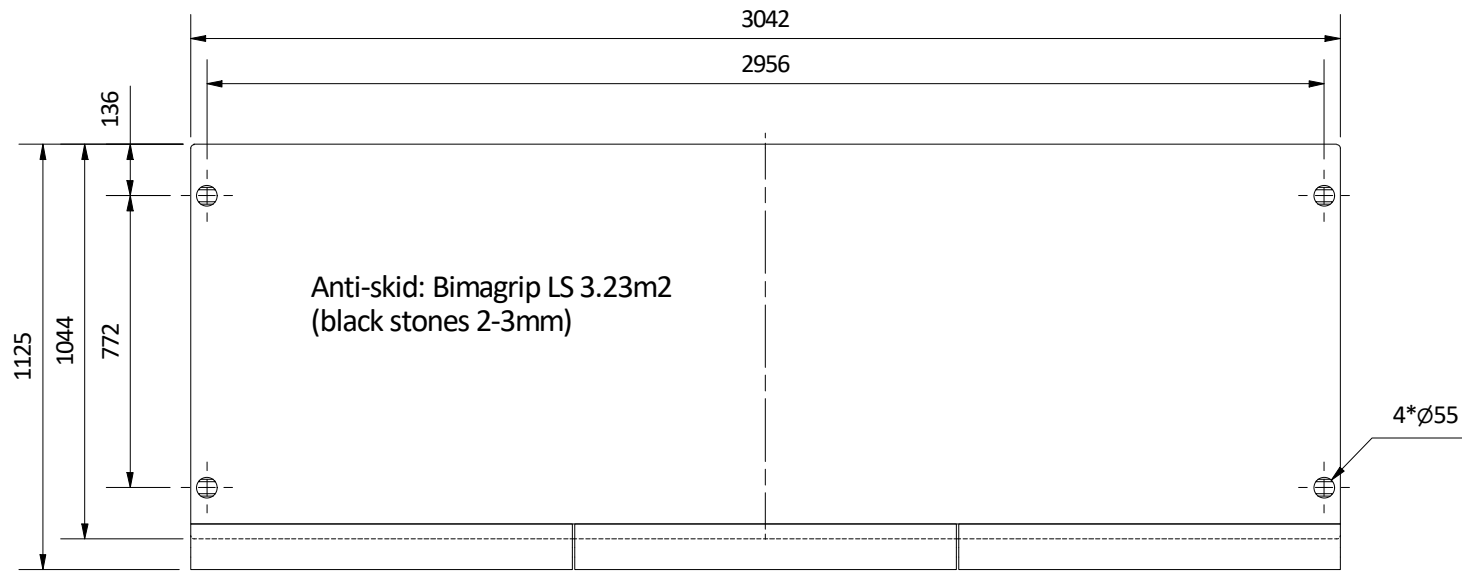

Anti-skid:

- Type: Bimagrip LS Black
- Colour: Black
- Stone size: 2-3 mm
- Total area: 3.23 m2

NOTES:

- Total weight assembly JPB-105A is 566,1 kg (incl. conservation)
- The conservation is Hot dip galvanised (ISO 1461 (C4))
- Main steel material S355J2
- Execution class 3 (EN 1090)

Revision	Revision description	Rev.	App.	Revision date
----------	----------------------	------	------	---------------

All dimensions in millimeters unless noted otherwise

Project description:	Drawn: L. Crielaard
Janson Bridging design	Approved: N. Kuijpers
Subject:	Date: 27/05/2019
Kerb Unit - HA H=136mm (incl. extra bearing)	Scale: 1 : 20
	Project number:
	Number: JPB-105A-1
	Status: RELEASED
	Size: A3



Copyright © 2019 Janson Bridging Engineering B.V. All rights reserved. All rights regarding these drawings are strictly reserved to Janson Bridging Engineering B.V. No drawing nor any part of a drawing of Janson Bridging Engineering B.V. may be reproduced, distributed, duplicated, copied or transmitted in any form or by any means, all in the broadest sense of the word, without the prior written consent of Janson Bridging Engineering B.V. Further, without the expressed consent of Janson Bridging Engineering B.V., any use of the drawing(s) within the approval of Janson Bridging Engineering B.V., shall be limited to the direct recipient of the drawing(s), derived directly and exclusively from Janson Bridging Engineering B.V. The drawing(s) shall not be submitted nor loaned to any third party (in original form or in copy), nor shall any third party be informed or given access to the drawing(s) in any manner whatsoever.

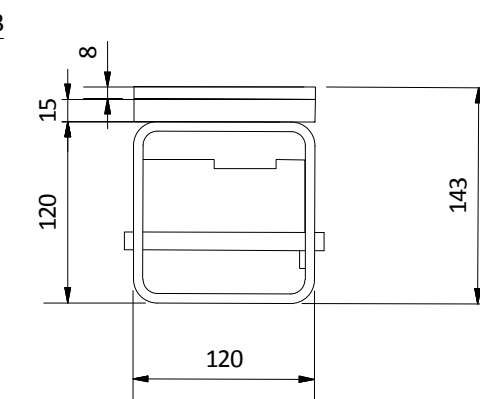
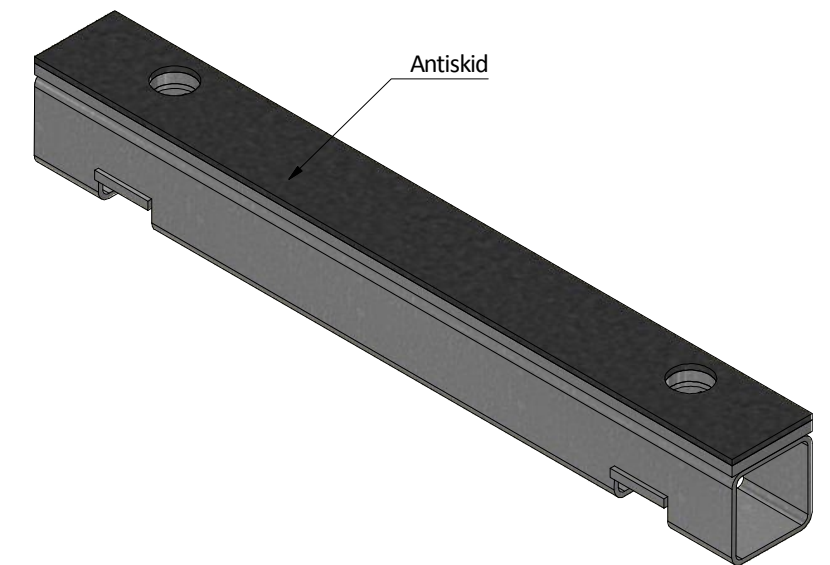
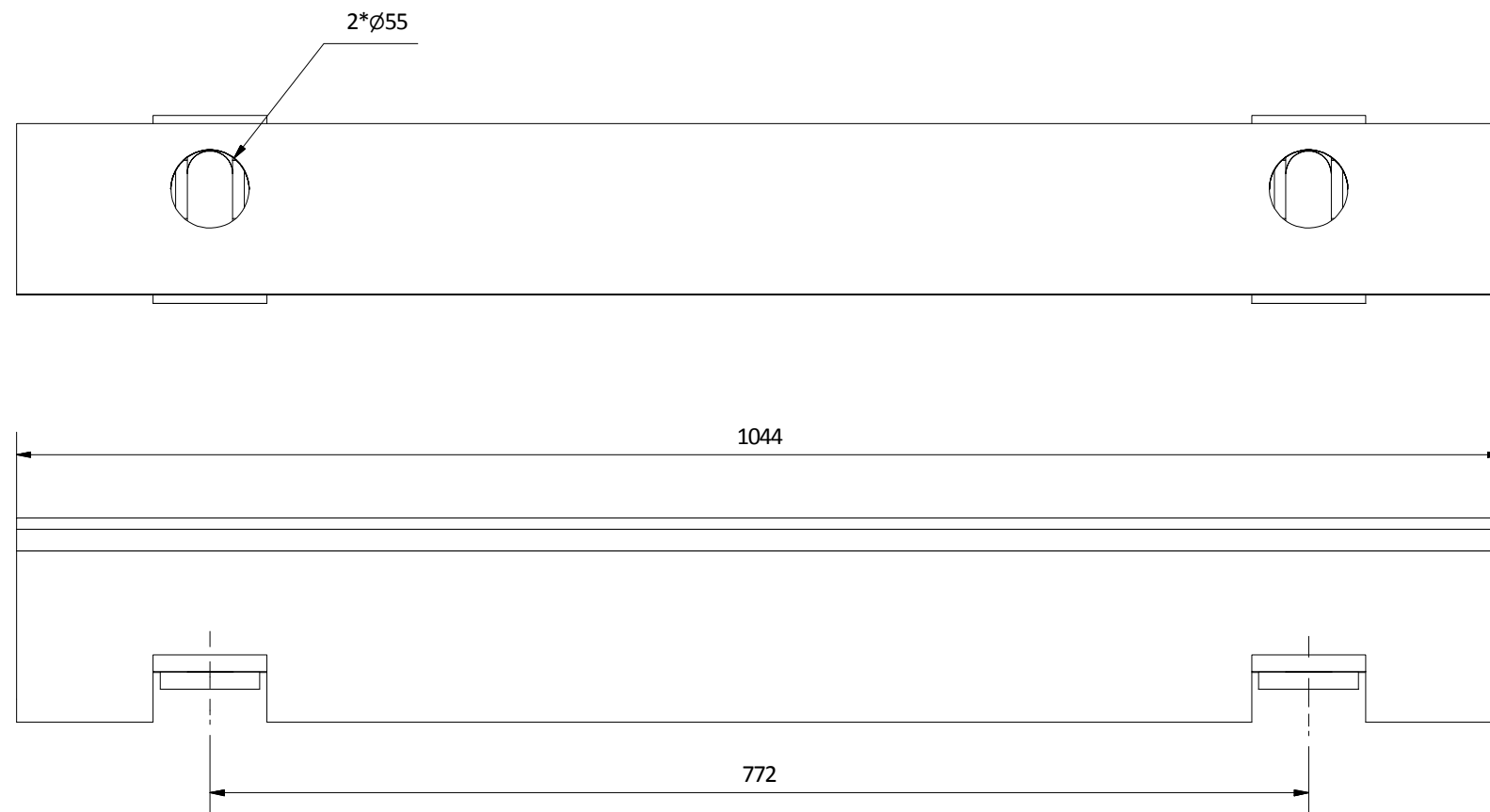

Anti-skid:

- Type: Bimagrip LS Black (Pack B) for heavy vehicles
- Color: Black
- Stone size: 3-5mm
- Total area: 0.13m²

NOTES:

- Total weight assembly JPB-110 is 41,8 kg (incl. conservation)
- The conservation is Hot dip galvanised
- Main steel material S355J2

1	Layout changed	DLe	GG	03-08-2018
Revision	Revision description	Rev.	App.	Revision date

All dimensions in millimeters unless noted otherwise

Project description:	Drawn: D. Leijten
Janson Bridging design	Approved: G. Goethals
Subject:	Date: 3-8-2018
Data sheet end of bridge deck infil box	Scale: 1:5
	Project number:
	Number: JPB-110-1
	Status: RELEASED
	Size: A3

JANSONBRIDGING
COME ACROSS

Keizersveer 9
4273 LD Hank
The Netherlands

+31 (0) 162 480380
info@jansonbridging.com
www.jansonbridging.com

Copyright © 2018 Janson Bridging B.V. All rights reserved. All rights regarding these drawings are strictly reserved to Janson Bridging B.V. No drawing nor any part of a drawing of Janson Bridging B.V. may be reproduced, distributed, duplicated, copied or transmitted in any form or by any means, all in the broadest sense of the word, without the prior written consent of Janson Bridging B.V. Further, without the expressed consent of Janson Bridging B.V., any use of the drawing(s) within the approval of Janson Bridging B.V., shall be limited to the direct recipient of the drawing(s), derived directly and exclusively from Janson Bridging B.V. The drawing(s) shall not be submitted nor loaned to any third party (in original form or in copy), nor shall any third party be informed or given access to the drawing(s) in any manner whatsoever.

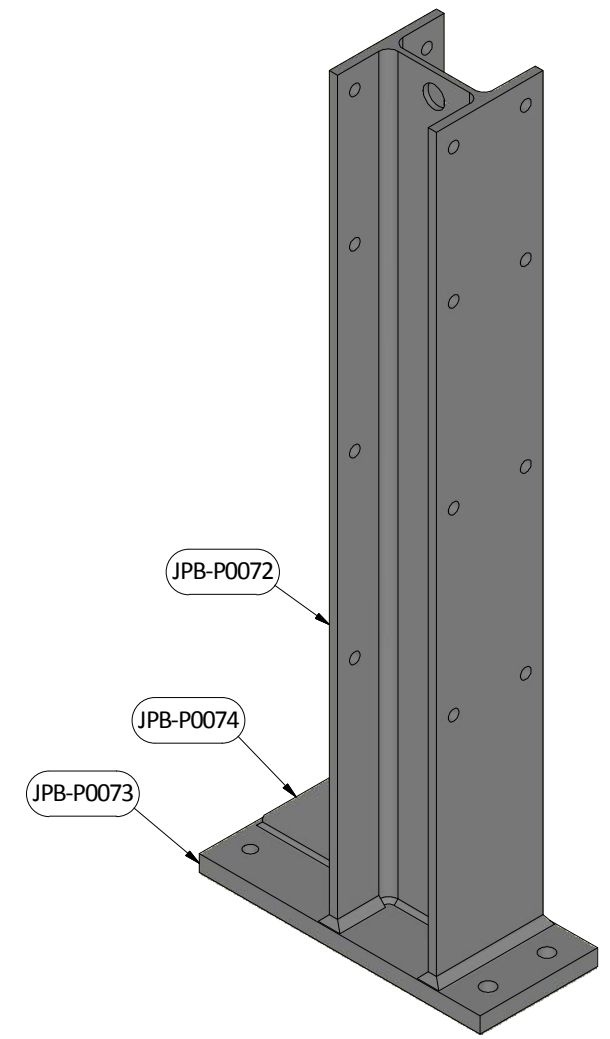
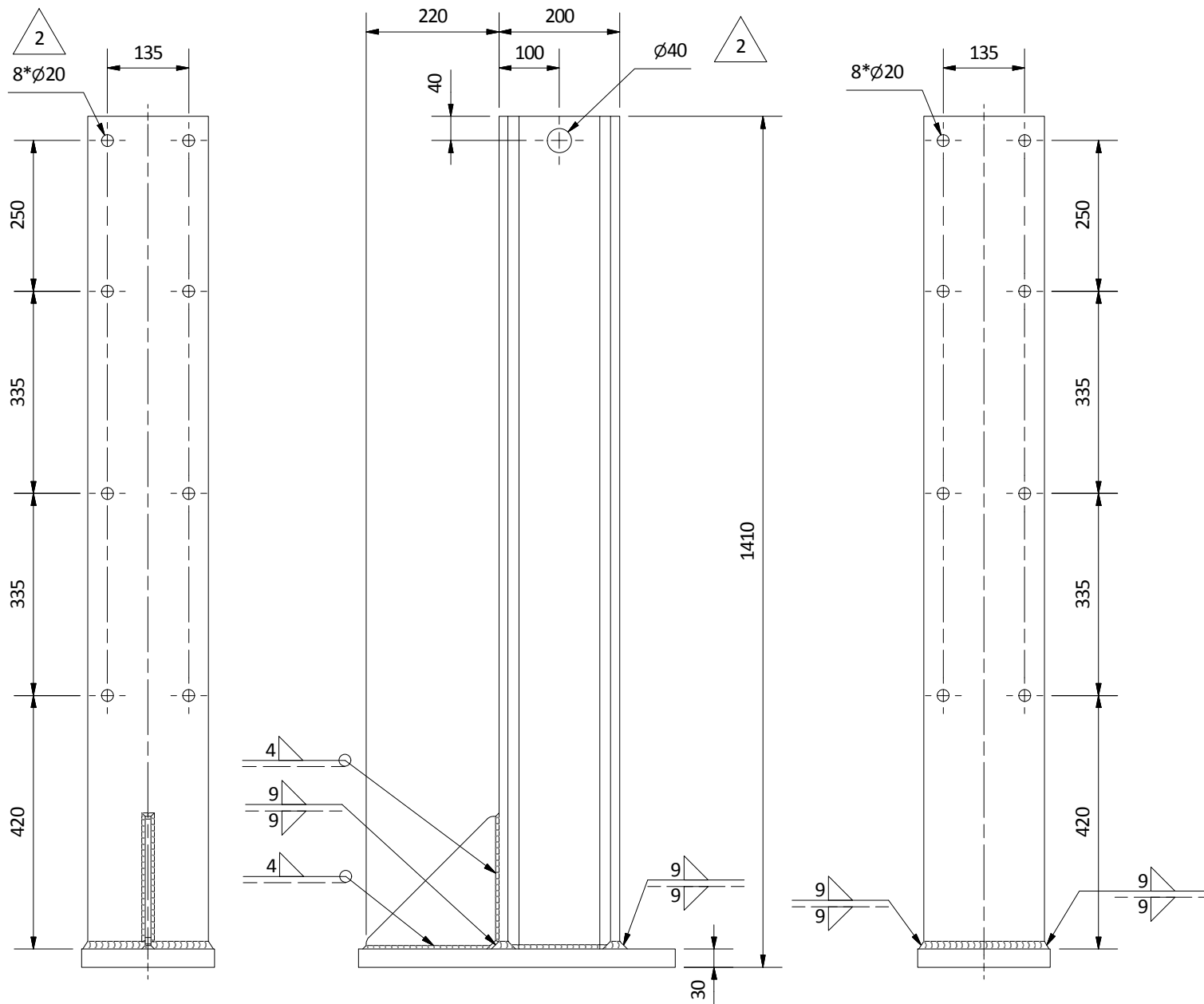
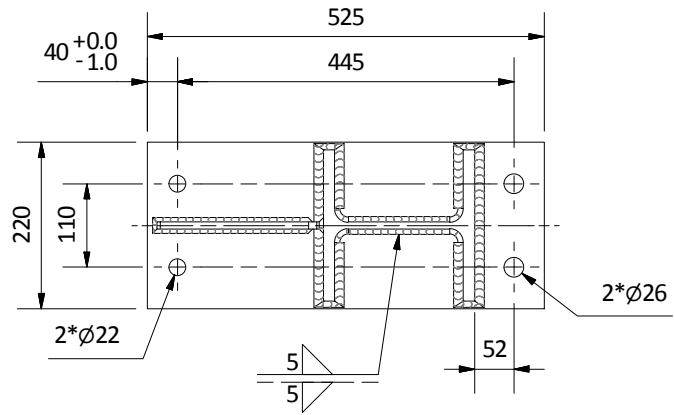

3D view
Scale 1 : 10

Notes:

- All welds a = 4 ∇ all around, unless noted otherwise
- Execution class 3 (EN 1090)

2	Added hole Ø40 for handling and holes Ø20 for fastening	BdO	NKu	19-10-2018
1	Layout changed	MdG	NKu	12-04-2013
Revision	Revision description	Rev.	App.	Revision date

Production tolerances according to EN 1090 permitted deviation class 2 (excl. linear dimensions)

Dimensional tolerances for linear dimensions						
Nominal size	0 - 6	6 - 30	30 - 120	120 - 315	315 - 1000	> 1000
Tolerance	± 0.1	± 0.3	± 0.5	± 0.8	± 1.2	± 2.0

Projection	Sharp edges, fillets, corners and welds must be rounded or smoothed (min. r=0.5)				
	All dimensions in millimeters unless noted otherwise				
	Ra < 12.5 µm, u.n.o.				

Project description:	Drawn: D. Leijten
Janson Bridging design	Approved: N. Kuijpers
Subject:	Date: 14-7-2011
Parapet post Eurocode	Scale: 1 : 10
	Project number:

 JANSONBRIDGING COME ACROSS Keizersveer 9 4273 LD Hank The Netherlands +31 (0) 162 480380 info@jansonbridging.com www.jansonbridging.com	Number: JPB-260	Size: A3
	Status: RELEASED	

ASSEMBLY PARTS LIST							
Part	Profile	Standard	Material	Length	Qty.	Weight (kg)	Total weight (kg)
JPB-P0072	HE200B	EN 10034	S355J2	1380	1	83,9	83,9
JPB-P0073	PL30x220	EN 10025-2	S355J2	525	1	26,8	26,8
JPB-P0074	PL10x220	EN 10025-2	S355J2	220	1	2,1	2,1
Total (incl. welds)							113,5

Copyright © 2018 Janson Bridging B.V. All rights reserved. All rights regarding these drawings are strictly reserved to Janson Bridging B.V. No drawing nor any part of a drawing of Janson Bridging B.V. may be reproduced, distributed, duplicated, copied or transmitted in any form or by any means, all in the broadest sense of the word, without the prior written consent of Janson Bridging B.V. Further, without the expressed consent of Janson Bridging B.V., any use of the drawing(s) within the approval of Janson Bridging B.V., shall be limited to the direct recipient of the drawing(s), derived directly and exclusively from Janson Bridging B.V. The drawing(s) shall not be submitted nor loaned to any third party (in original form or in copy), nor shall any third party be informed or given access to the drawing(s) in any manner whatsoever.

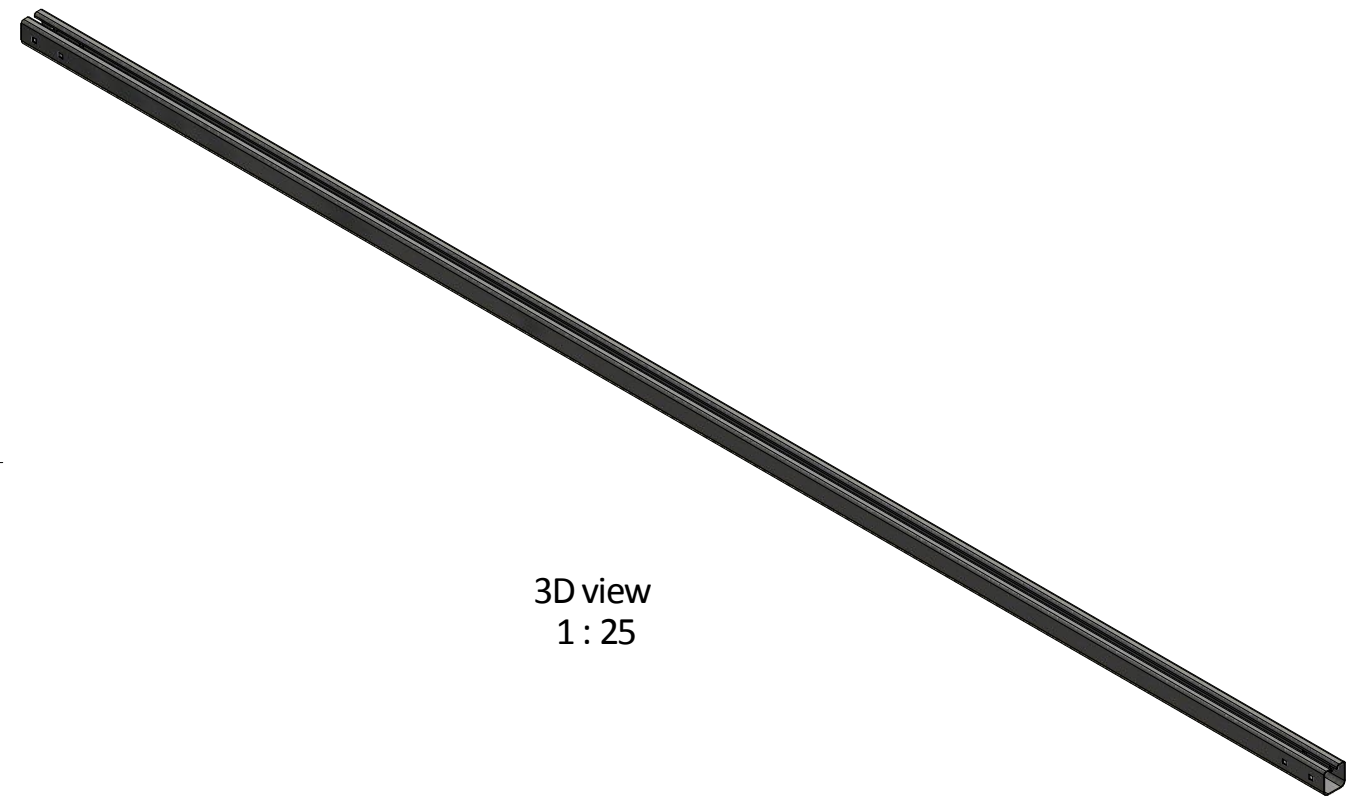
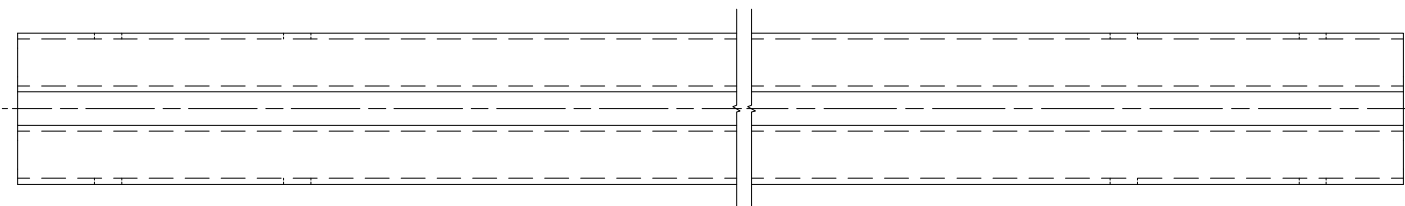

3D view
1 : 25

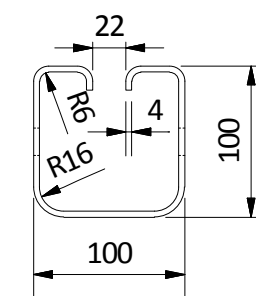
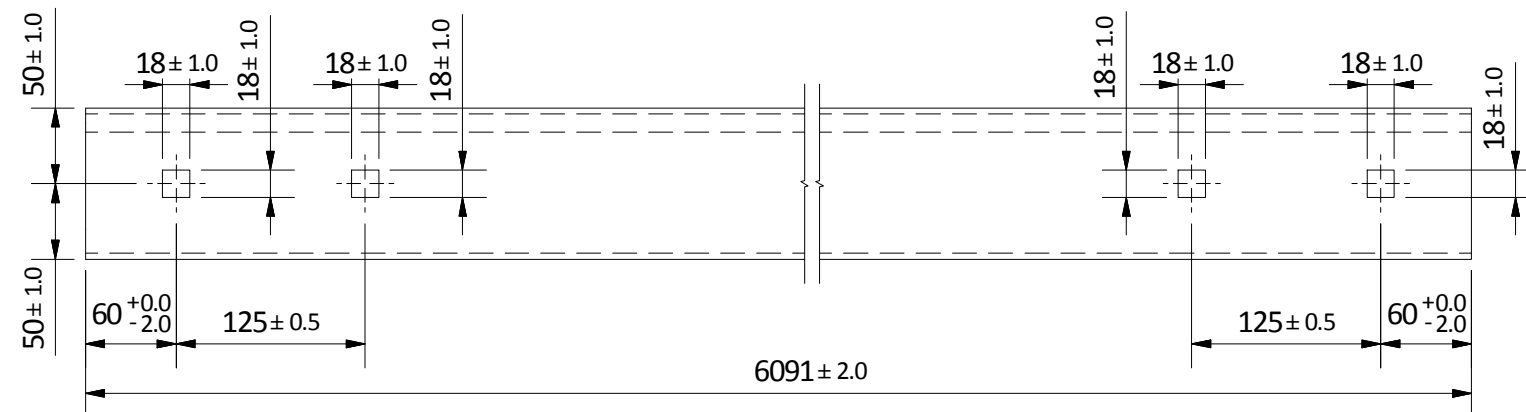

NOTES:

- Square holes (18x18mm) may also be round holes (Ø22)

Revision	Revision description	Rev.	App.	Revision date		
Production tolerances according to EN 1090-2 permitted deviation class 2 (excl. linear dimensions)						
Dimensional tolerances for linear dimensions						
Nominal size	0 - 6	6 - 30	30 - 120	120 - 315	315 - 1000	> 1000
Tolerance	± 0.1	± 0.3	± 0.5	± 0.8	± 1.2	± 2.0
Projection	Sharp edges, fillets, corners and welds must be rounded or smoothed (min. r=0.5)					
	All dimensions in millimeters unless noted otherwise				Ra < 12.5 µm, u.n.o.	
Project description:					Drawn: J. Hoekstra	
Janson Bridging design					Approved: N. Kuijpers	
Subject:					Date: 02-08-2016	
Barrier profile 6091mm (BN4)					Scale: 1 : 5	
					Project number:	
					-	
					Number:	
					JPB-262	
					Status:	
					RELEASED	
					Size:	
					A3	

ASSEMBLY PARTS LIST

Part	Profile	Standard	Material	Length	Qty.	Weight (kg)	Total weight (kg)
JPB-262	BN4 100x100x4		S235JR	6091	1	68,2	68,2
Total (incl. welds)							68,2

Copyright © 2016 Janson Bridging B.V. All rights reserved. All rights regarding these drawings are strictly reserved to Janson Bridging B.V. No drawing nor any part of a drawing of Janson Bridging B.V. may be reproduced, distributed, duplicated, copied or transmitted in any form or by any means, all in the broadest sense of the word, without the prior written consent of Janson Bridging B.V. Further, without the expressed consent of Janson Bridging B.V., any use of the drawing(s) within the approval of Janson Bridging B.V., shall be limited to the direct recipient of the drawing(s), derived directly and exclusively from Janson Bridging B.V. The drawing(s) shall not be submitted nor loaned to any third party (in original form or in copy), nor shall any third party be informed or given access to the drawing(s) in any manner whatsoever.

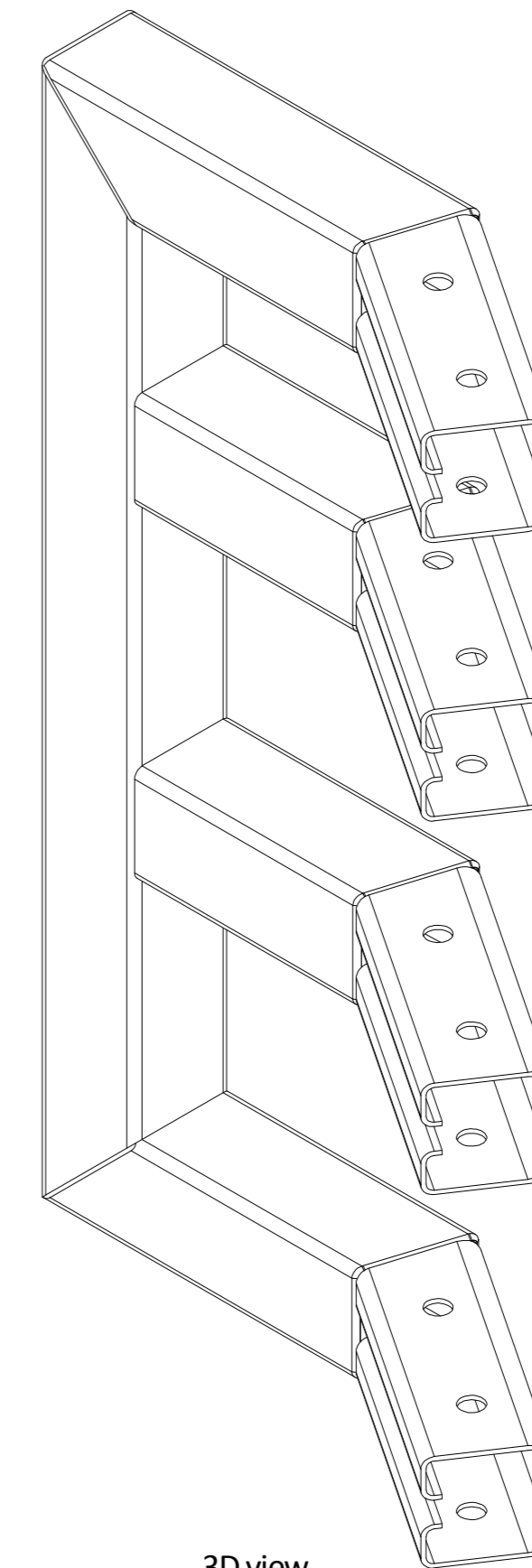
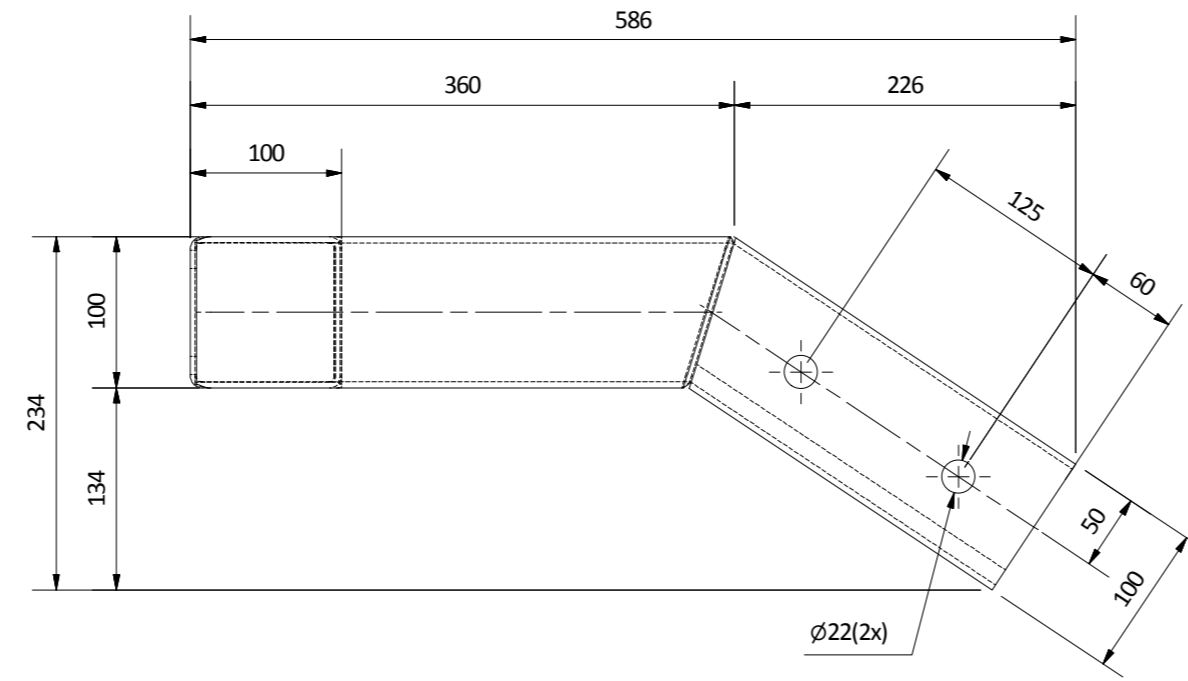

3D view
Scale 1 : 5

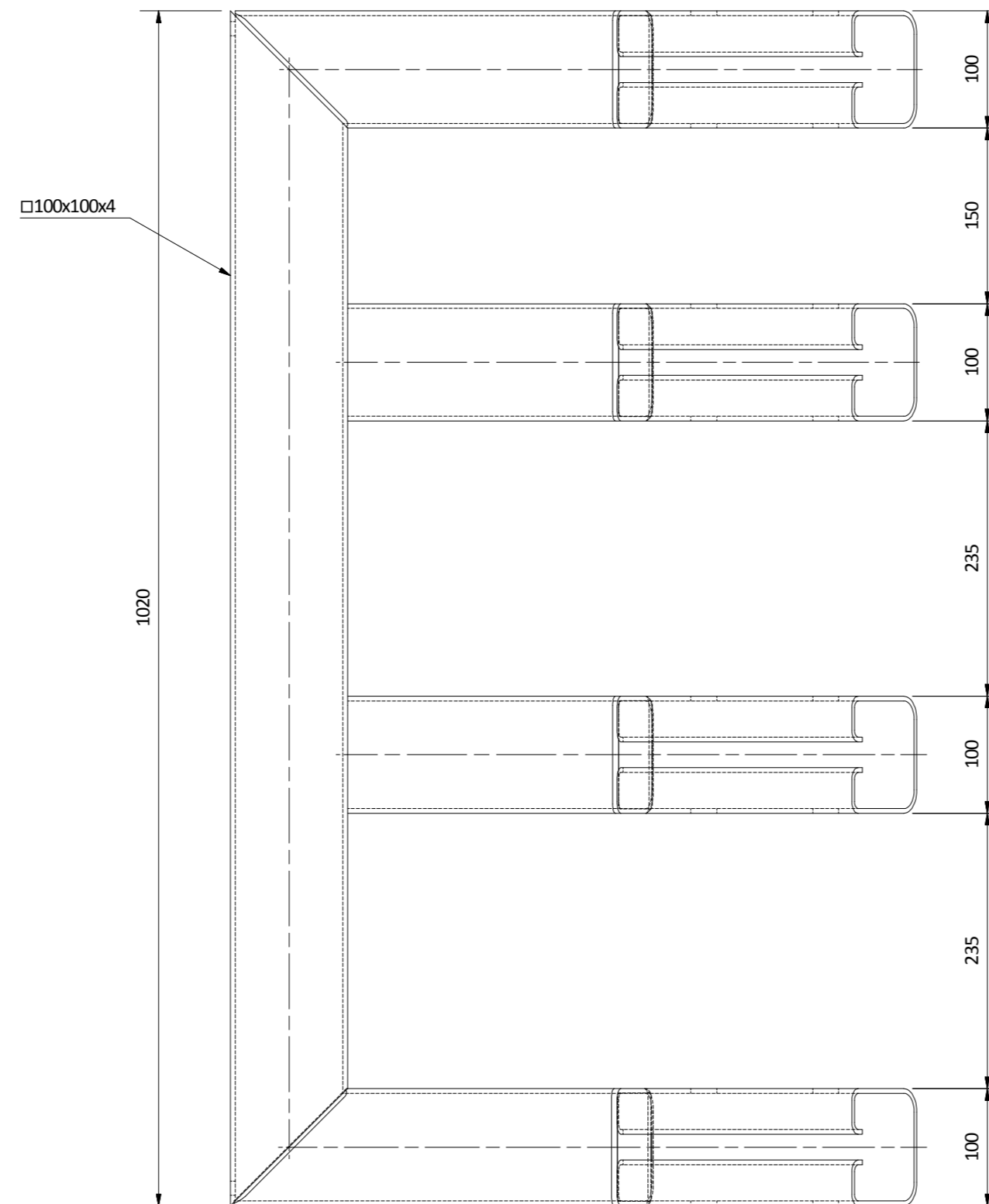
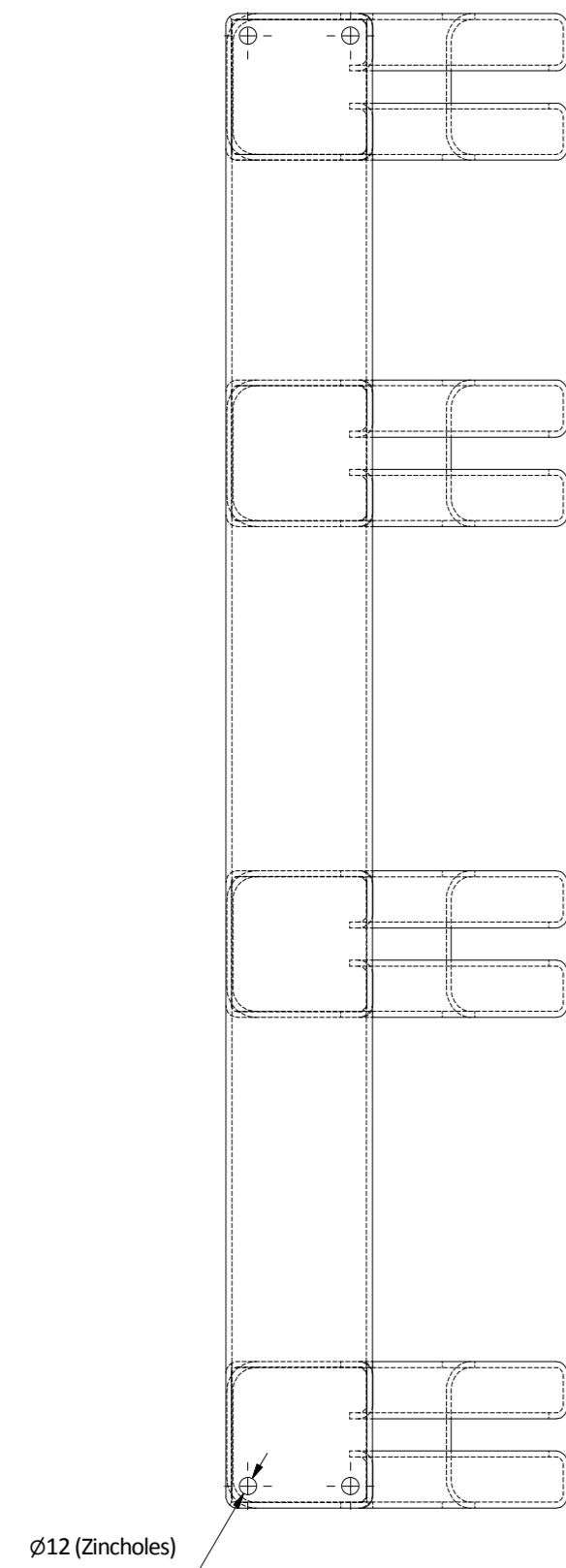

- NOTES:
- Execution class 2 (EN 1090)
 - Total weight assembly JPB-300-1 is 36 kg (incl. conservation)
 - The conservation is Hot dip galvanised
 - Main steel material S235JR

Revision	Revision description	Rev.	App.	Revision date
All dimensions in millimeters unless noted otherwise				
Project description:		Drawn: L. van den Berg		
Janson Bridging design		Approved: N. Kuijpers		
Subject:		Date: 12-2-2019		
Data sheet barrier end type A (4x BN4)		Scale: 1 : 5		
		Project number:		
		-		
		Number:		
		JPB-300-1		
		Status:		
		RELEASED		
		Size:		
		A2		



Copyright © 2018 Janson Bridging B.V. All rights reserved. All rights regarding these drawings are strictly reserved to Janson Bridging B.V. No drawing nor any part of a drawing of Janson Bridging B.V. may be reproduced, distributed, duplicated, copied or transmitted in any form or by any means, all in the broadest sense of the word, without the prior written consent of Janson Bridging B.V. Further, without the expressed consent of Janson Bridging B.V., any use of the drawing(s) within the approval of Janson Bridging B.V. shall be limited to the direct recipient of the drawing(s), derived directly and exclusively from Janson Bridging B.V. The drawing(s) shall not be submitted nor loaned to any third party (in original form or in copy), nor shall any third party be informed or given access to the drawing(s) in any manner whatsoever.

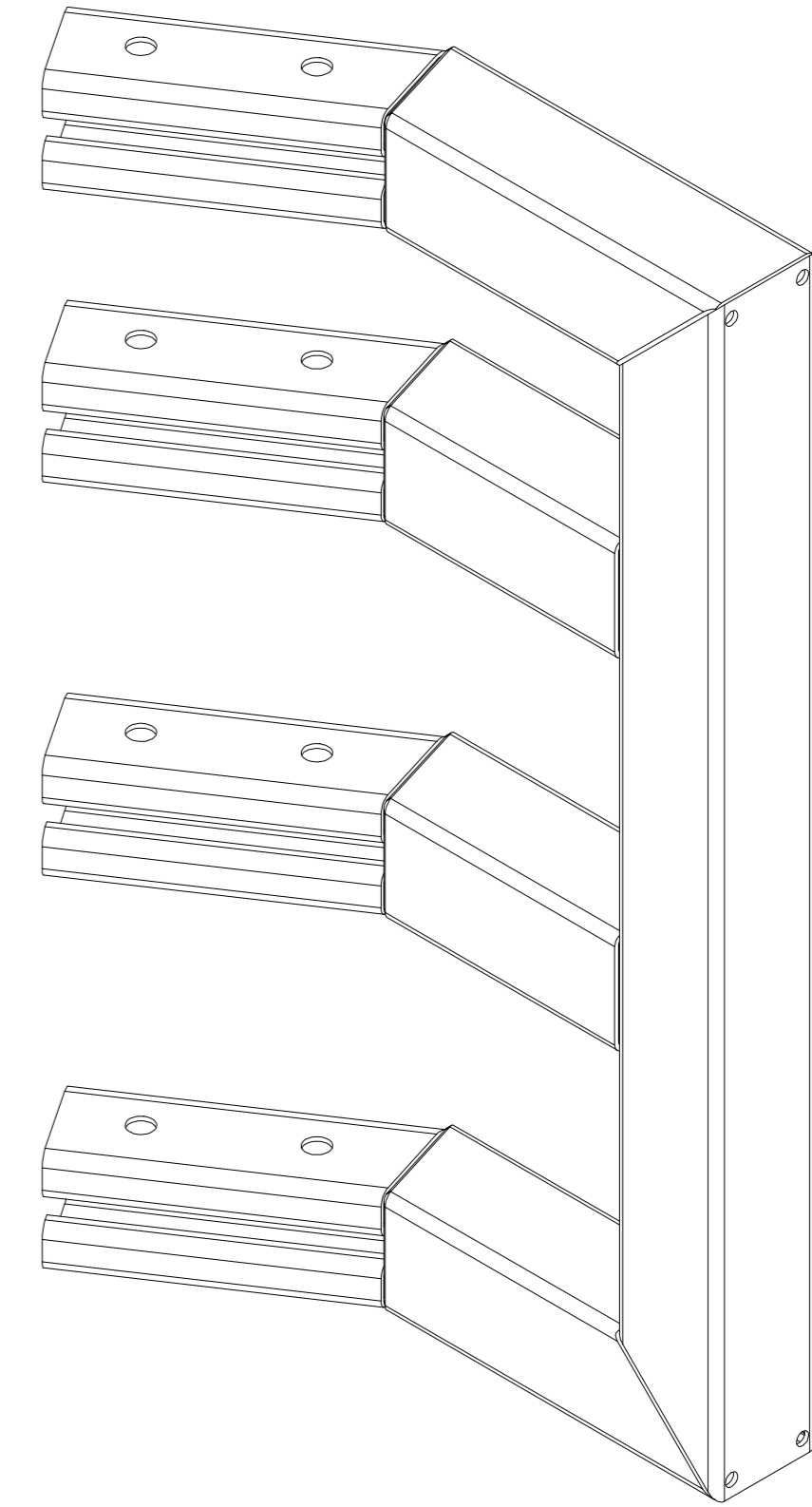
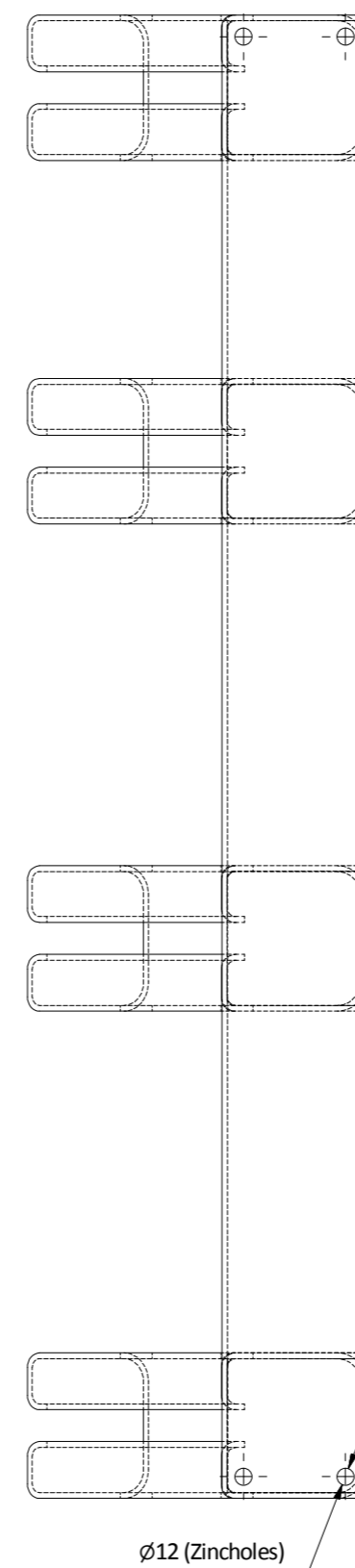
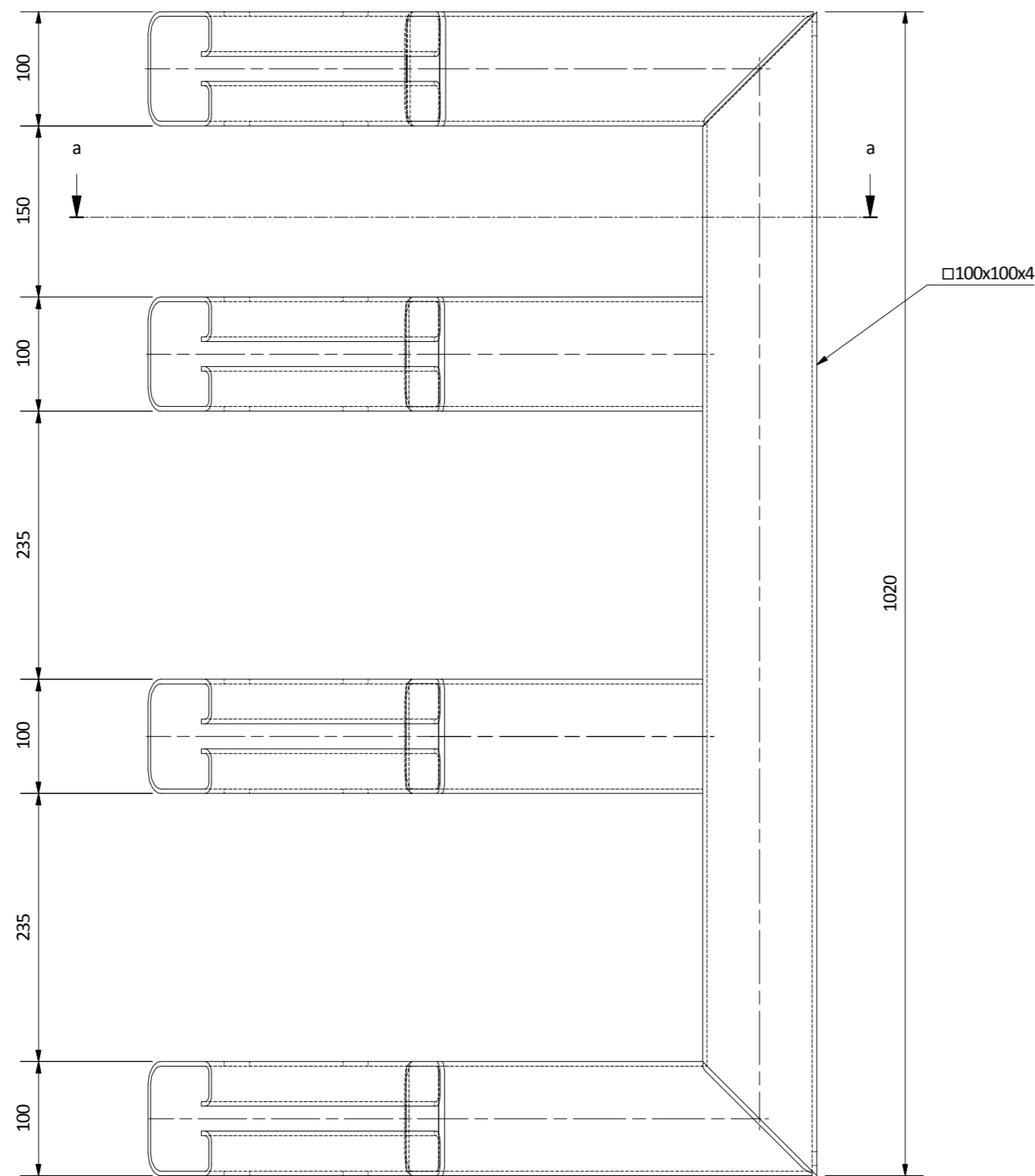
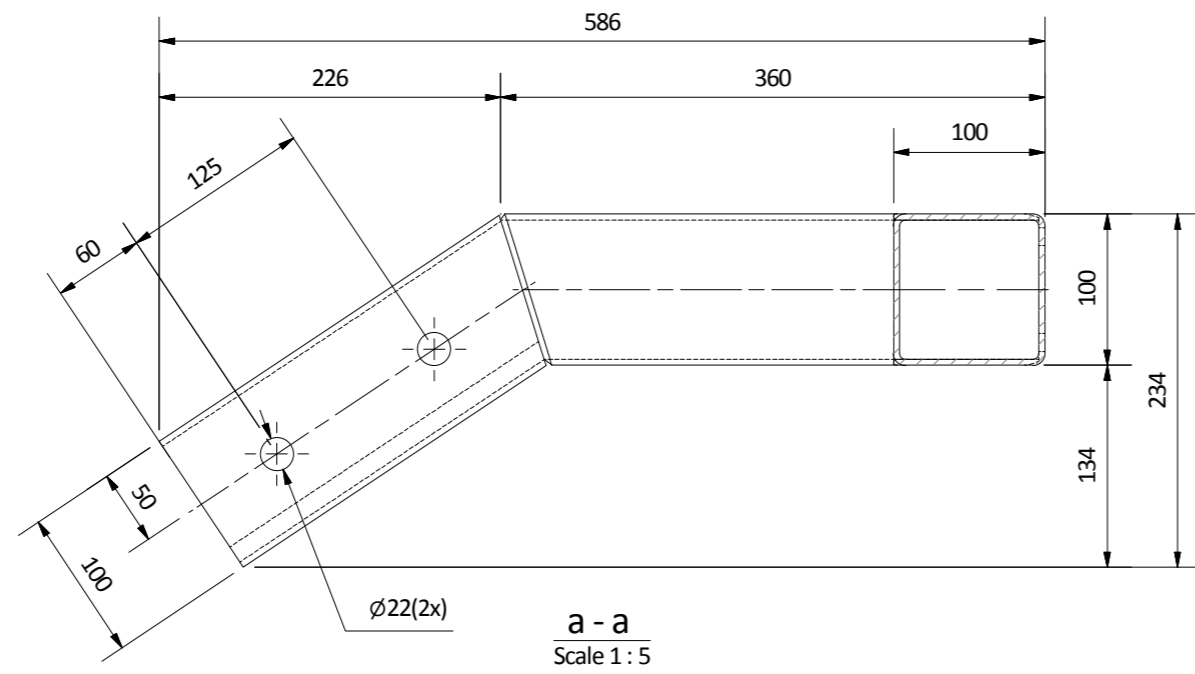

3D view
Scale 1 : 5

NOTES:

- Execution class 2 (EN 1090)
- Total weight assembly JPB-301-1 is 36 kg (incl. conservation)
- The conservation is Hot dip galvanised
- Main steel material S235JR

Revision	Revision description	Rev.	App.	Revision date
All dimensions in millimeters unless noted otherwise				
Project description:		Drawn: L. van den Berg		
Janson Bridging design		Approved: N. Kuijpers		
Subject:		Date: 12-2-2019		
Data sheet barrier end type B (4x BN4)		Scale: 1 : 5		
		Project number:		
		-		
		Number:		
		JPB-301-1		
		Status:		
		RELEASED		
		Size:		
		A2		



Copyright © 2018 Janson Bridging B.V. All rights reserved. All rights regarding these drawings are strictly reserved to Janson Bridging B.V. No drawing nor any part of a drawing of Janson Bridging B.V. may be reproduced, distributed, duplicated, copied or transmitted in any form or by any means, all in the broadest sense of the word, without the prior written consent of Janson Bridging B.V. Further, without the expressed consent of Janson Bridging B.V., any use of the drawing(s) within the approval of Janson Bridging B.V. shall be limited to the direct recipient of the drawing(s), derived directly and exclusively from Janson Bridging B.V. The drawing(s) shall not be submitted nor loaned to any third party (in original form or in copy), nor shall any third party be informed or given access to the drawing(s) in any manner whatsoever.

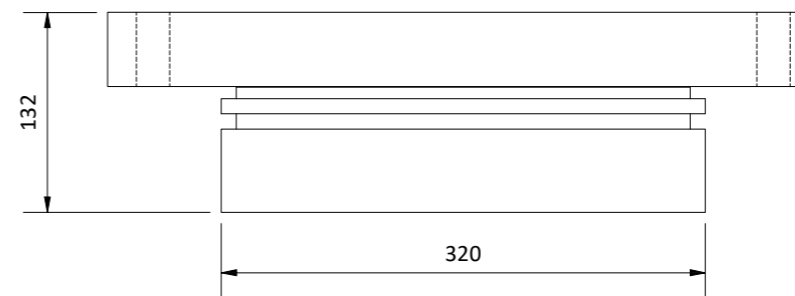
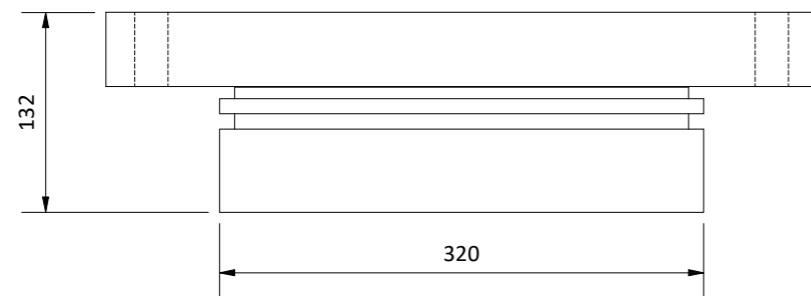
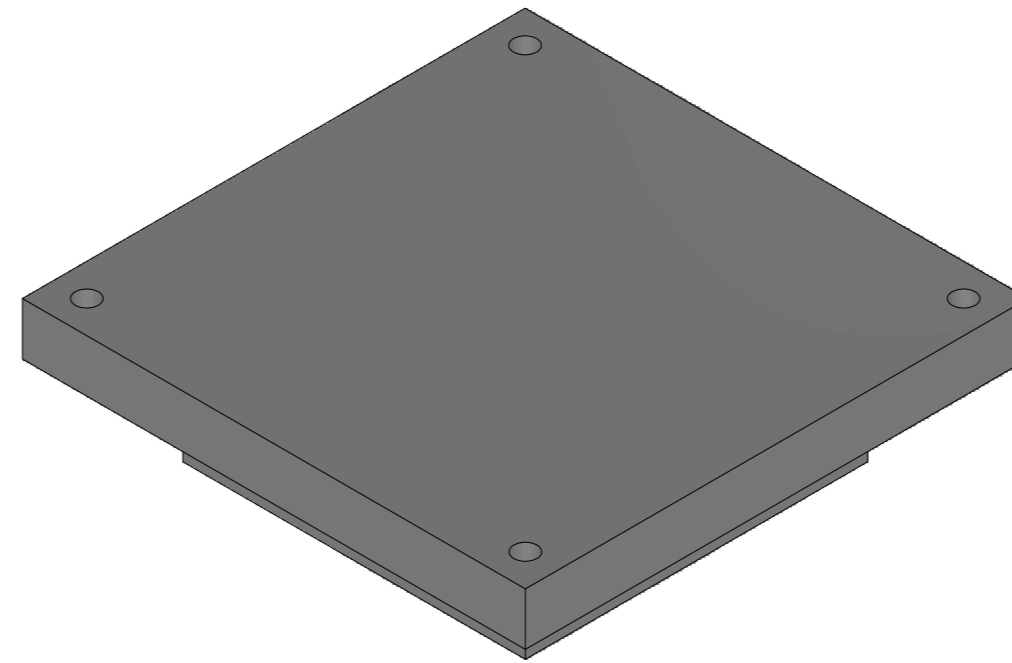
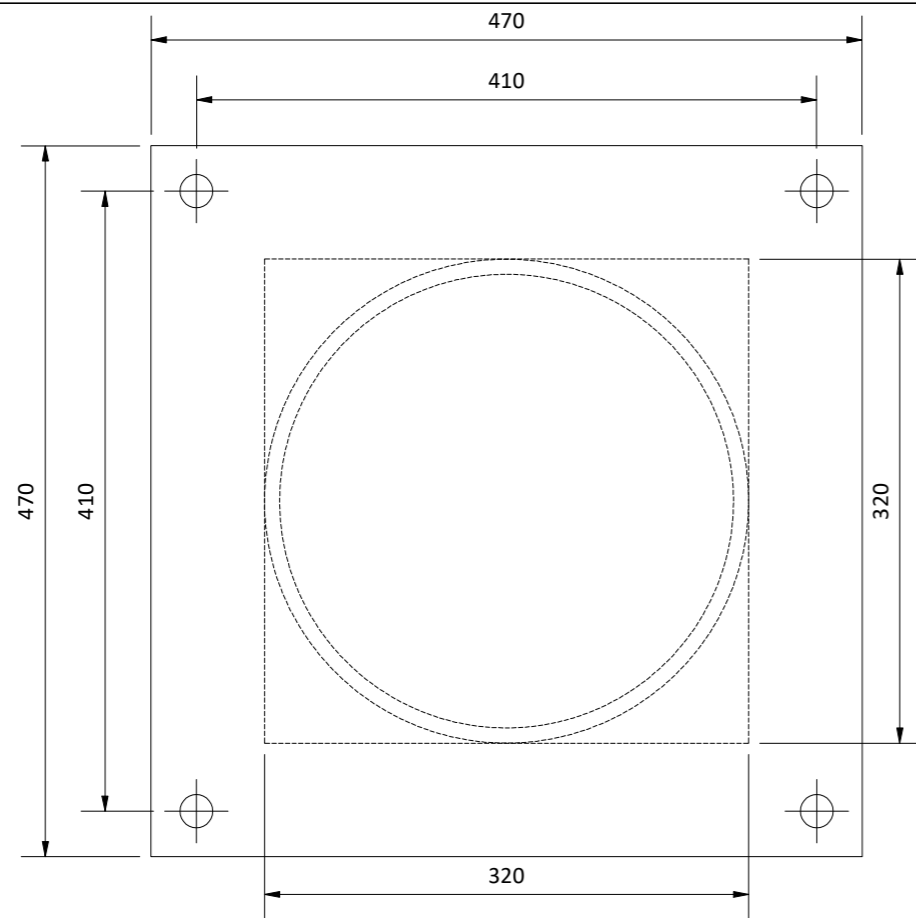

Nota:

- Norma armonizzata di prodotto: UNI EN 1337-5:2005
- Fornitore: Gumba GmbH & Co. KG

Revisione	Oggetto	Dis.	Contr.	Data
Tutte le misure sono in millimetri, salvo diversa indicazione				
Descrizione del progetto:		Disegnato: A. Boogaard		
Bearing TGa (free)		Approvato: A. van der Wiel		
Oggetto:		Data: 15-10-2021		
Scheda tecnica Bearing TGa (free)		Scala: 1 : 5		
 JANSONBRIDGING COME ACROSS		Progetto numero:		
		PR-JPB-IT0459-023		
		Disegno numero:		
		PR-JPB-IT0459-023-1		Formato:
		Stato:		A3
		IN WORK		

Peso totale : 93 kg

Copyright © 2020 Janson Bridging Engineering B.V. Tutti i diritti riservati. Tutti i diritti riguardanti il presente disegno sono strettamente riservati a Janson Bridging Engineering B.V. Nessun disegno né parte di un disegno di Janson Bridging Engineering B.V. può essere riprodotto, distribuito, duplicato, copiato o trasmesso in alcuna forma o attraverso alcun mezzo, nel più ampio significato del termine, senza una preventiva autorizzazione scritta da parte di Janson Bridging Engineering B.V. Inoltre, senza l'espressa autorizzazione di Janson Bridging Engineering B.V., ogni utilizzo del disegno/del disegno approvato da Janson Bridging Engineering B.V. deve essere limitato al diretto destinatario del disegno/del disegno stesso, individuato direttamente ed esclusivamente da Janson Bridging Engineering B.V. I disegni non saranno sottoposti o prestati a terzi (in originale o in copia), né terzi ne saranno informati o saranno abilitati all'accesso al disegno/ai disegni in alcun modo.

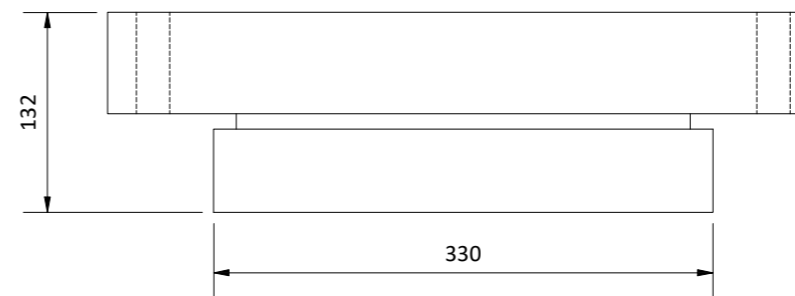
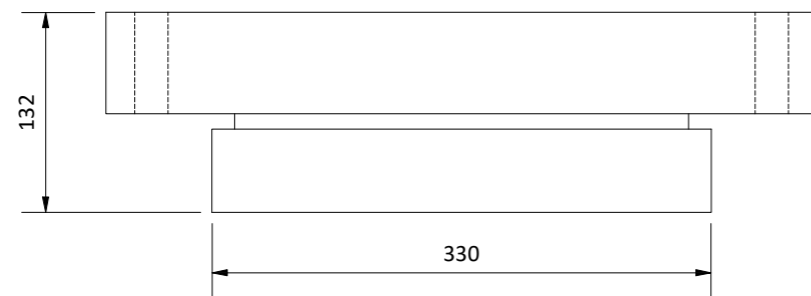
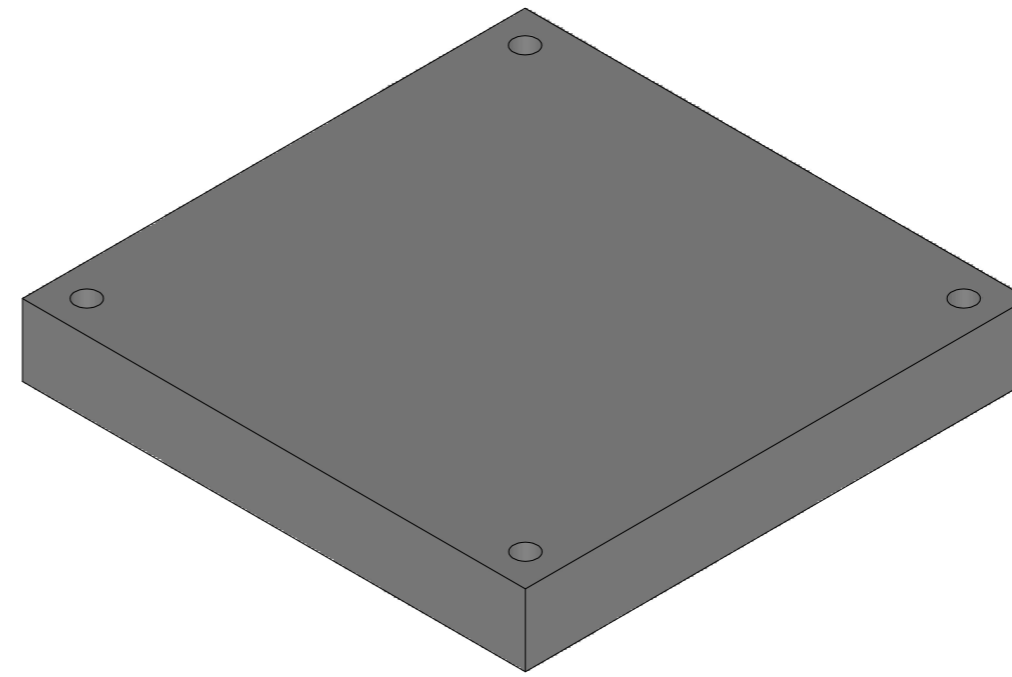
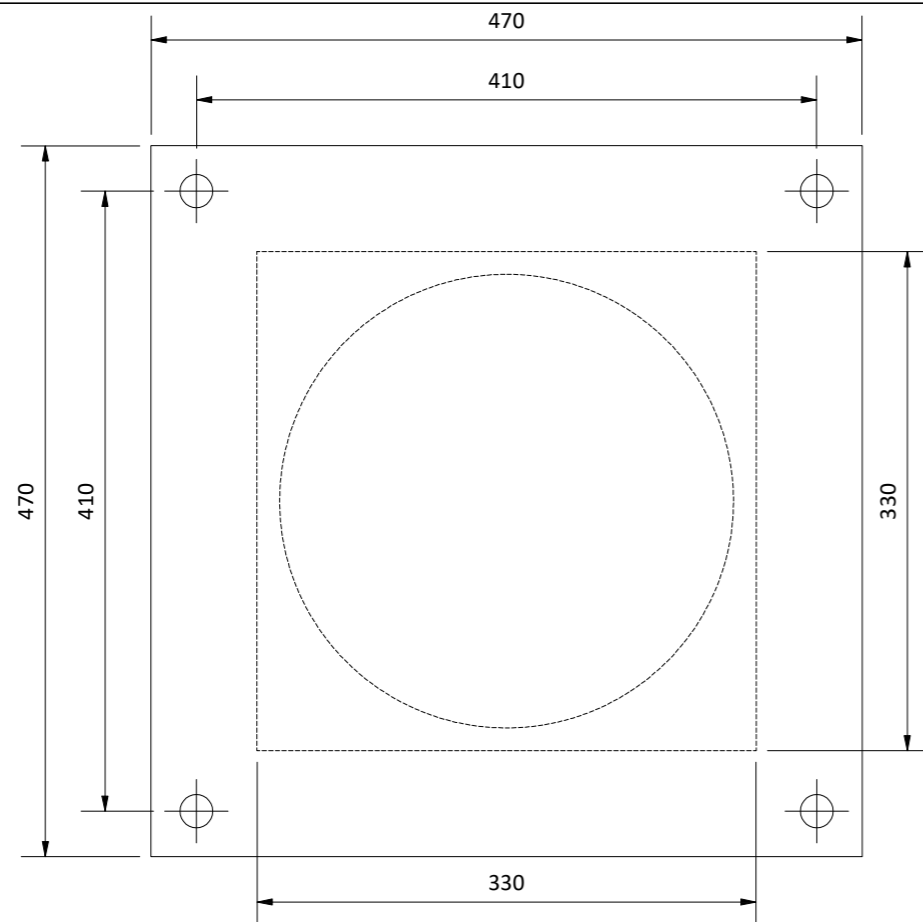

Nota:

- Norma armonizzata di prodotto: UNI EN 1337-5:2005
- Fornitore: Gumba GmbH & Co. KG

Revisione	Oggetto	Dis.	Contr.	Data
Tutte le misure sono in millimetri, salvo diversa indicazione				
Descrizione del progetto: Bearing TF (fixed)		Disegnato: A. Boogaard		
Oggetto: Scheda tecnica Bearing TF (fixed)		Approvato: A. van der Wiel		
		Data:	15-10-2021	
		Scala:	1 : 5	
		Progetto numero: PR-JPB-IT0459-024		
		Disegno numero: PR-JPB-IT0459-024-1		
		Stato:	Formato:	
		IN WORK	A3	



Peso totale : 61 kg

Copyright © 2020 Janson Bridging Engineering B.V. Tutti i diritti riservati. Tutti i diritti riguardanti il presente disegno sono strettamente riservati a Janson Bridging Engineering B.V. Nessun disegno né parte di un disegno di Janson Bridging Engineering B.V. può essere riprodotto, distribuito, duplicato, copiato o trasmesso in alcuna forma o attraverso alcun mezzo, nel più ampio significato del termine, senza una preventiva autorizzazione scritta da parte di Janson Bridging Engineering B.V. Inoltre, senza l'espressa autorizzazione di Janson Bridging Engineering B.V., ogni utilizzo del disegno/del disegno approvato da Janson Bridging Engineering B.V. deve essere limitato al diretto destinatario del disegno/del disegno stesso, individuato direttamente ed esclusivamente da Janson Bridging Engineering B.V. I disegni non saranno sottoposti o prestati a terzi (in originale o in copia), né terzi ne saranno informati o saranno abilitati all'accesso al disegno/ai disegni in alcun modo.

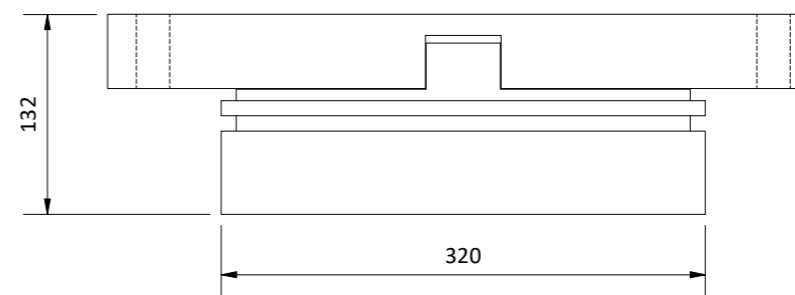
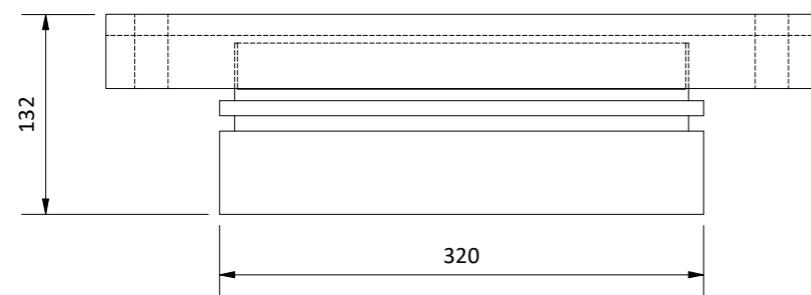
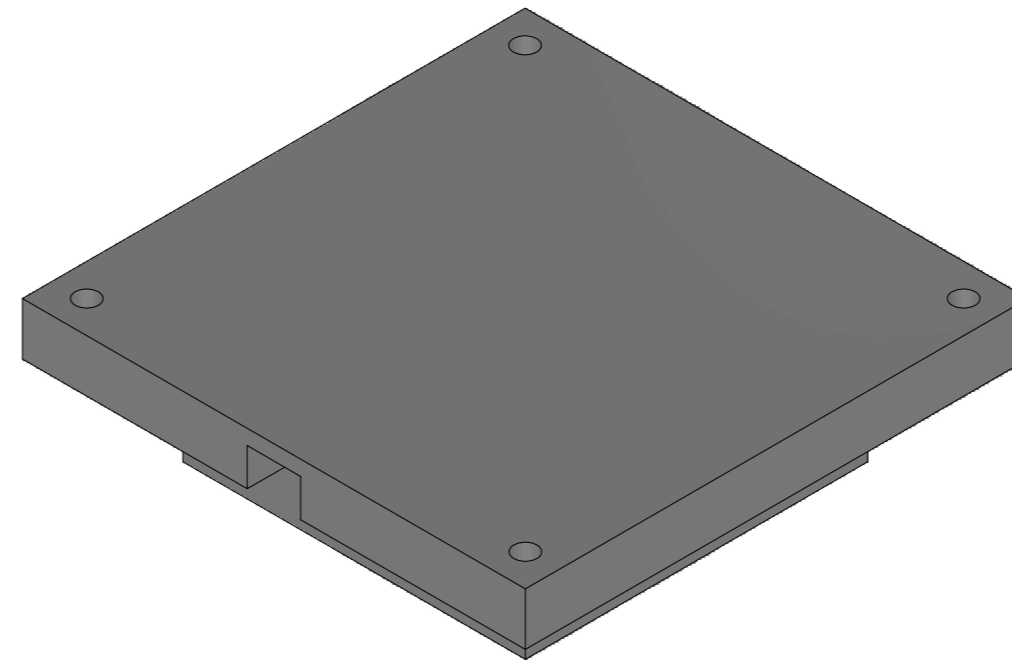
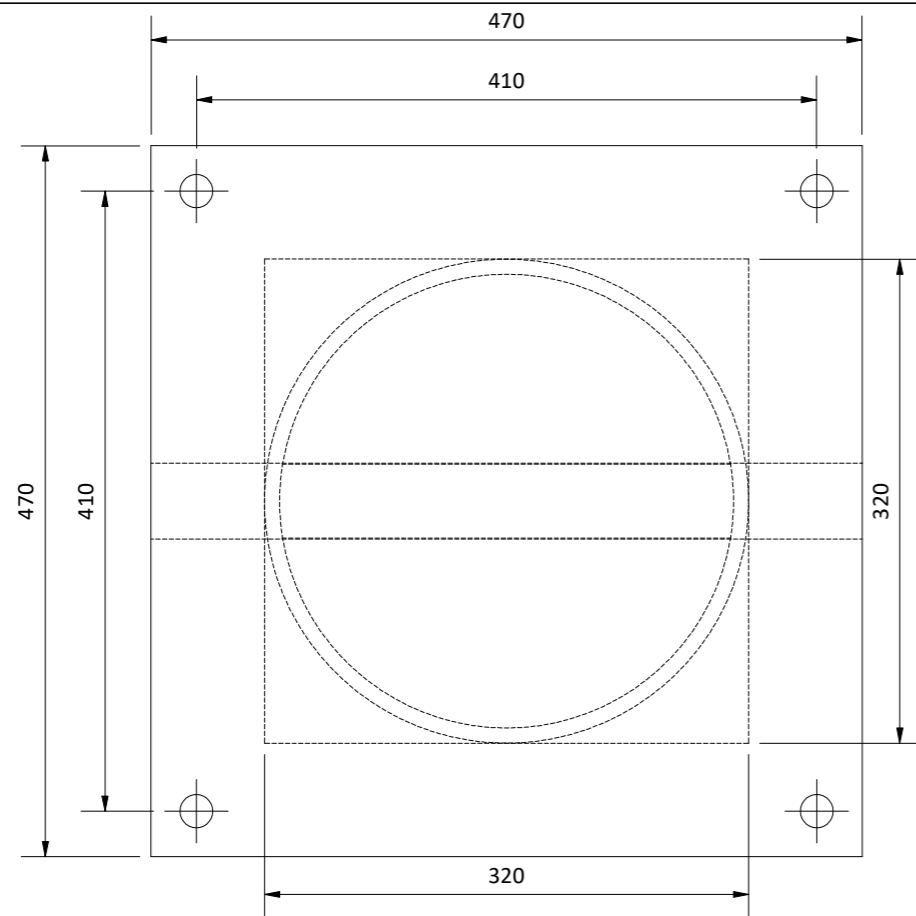

Nota:

- Norma armonizzata di prodotto: UNI EN 1337-5:2005
- Fornitore: Gumba GmbH & Co. KG

Revisione	Oggetto	Dis.	Contr.	Data
Tutte le misure sono in millimetri, salvo diversa indicazione				
Descrizione del progetto: Bearing TGe (guided)		Disegnato: A. Boogaard		
Oggetto: Scheda tecnica Bearing TGe (guided)		Approvato: A. van der Wiel		
		Data:	15-10-2021	
		Scala:	1 : 5	
		Progetto numero: PR-JPB-IT0459-025		
		Disegno numero: PR-JPB-IT0459-025-1		
		Stato: IN WORK	Formato: A3	

Peso totale : 115kg

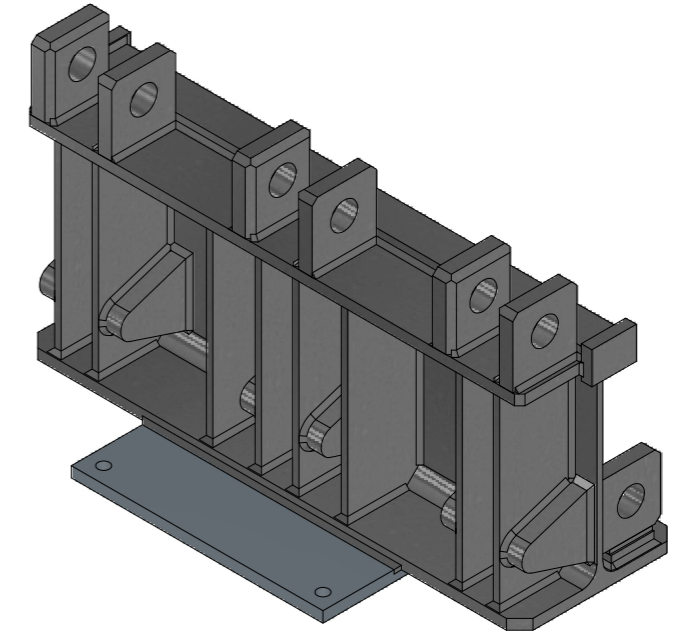
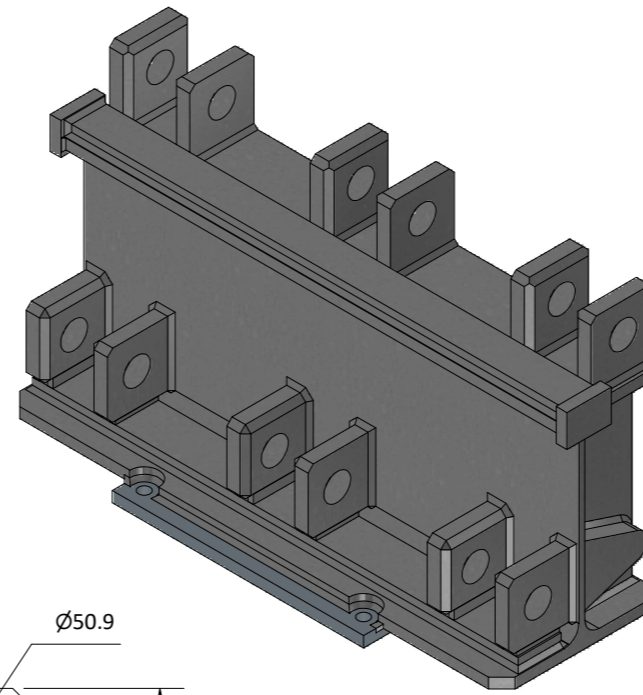
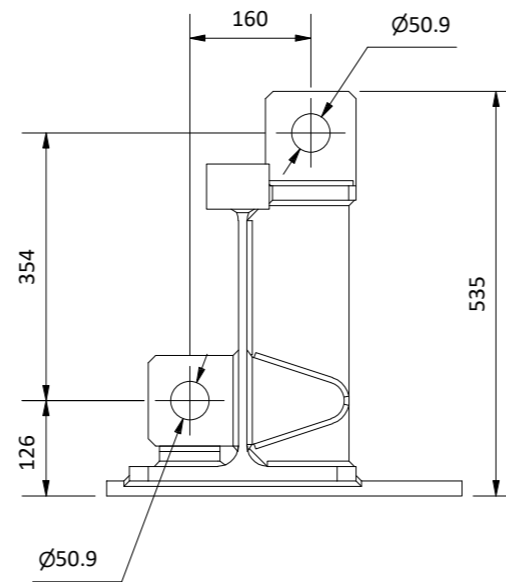
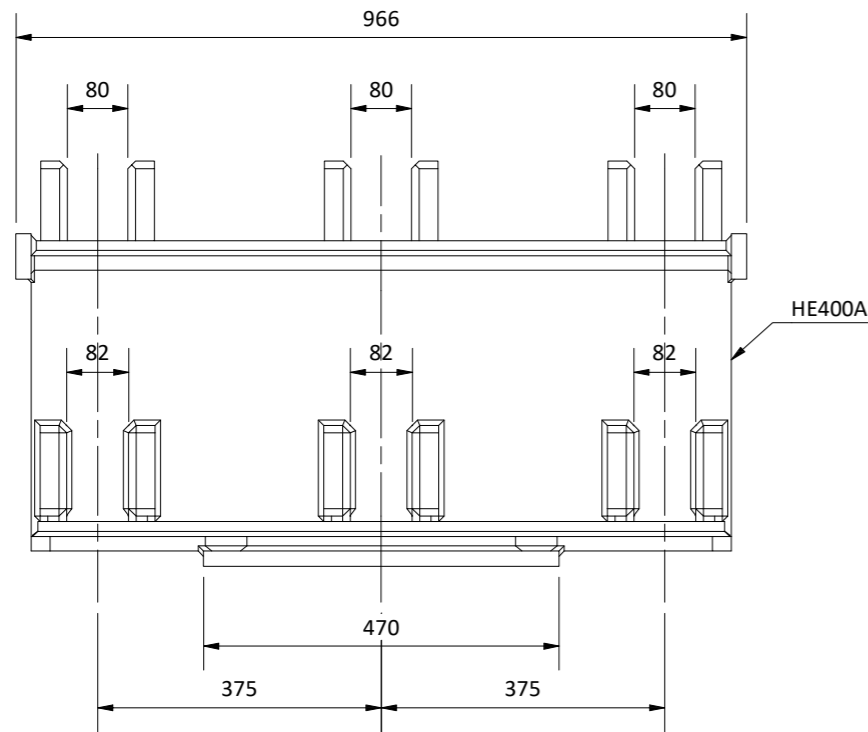
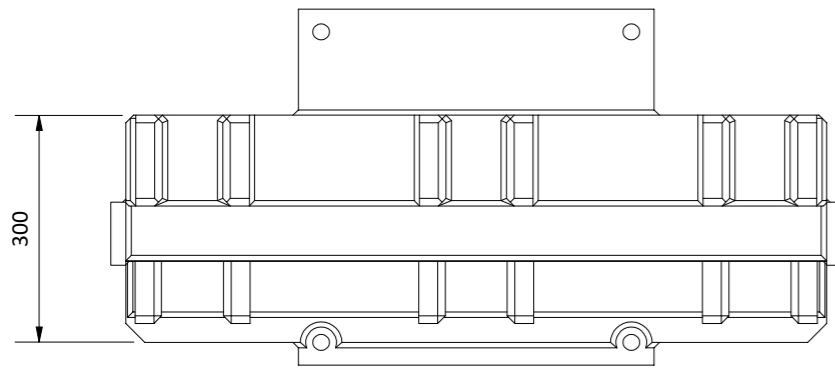

Nota:

- Norma armonizzata di prodotto: UNI EN 1090-1:2012
- Classe di Esecuzione EXC 3 in accordo a UNI EN 1993-1-1:2014, Annesso C
- Qualità degli acciai in accordo a Norme Tecniche per le Costruzioni (DM 17.01.2018), cap. 11.3.4
- Norma armonizzata degli elementi in acciaio: UNI EN 10025-1:2005
- Norma armonizzata degli elementi in acciaio: UNI EN 10210-1:2006
- Norma armonizzata degli elementi in acciaio: UNI EN 10219-1:2006
- Processi di trasformazione in accordo a norma UNI EN 1090-2:2018
- Processo di saldatura in accordo a norma UNI EN ISO 3834-2:2006
- Processo di protezione dalla corrosione (zincatura a caldo) in accordo a norma UNI EN ISO 1461:2009
- Tolleranze dimensionali essenziali e funzionali (livello 2) in accordo a norma UNI EN 1090-2:2018, Annesso B, par. B.2

Revisione	Oggetto	Dis.	Contr.	Data
-----------	---------	------	--------	------

Tutte le misure sono in millimetri, salvo diversa indicazione

Descrizione del progetto: Female bearing for DS+ construction	Disegnato: A. Boogaard Approvato: A. van der Wiel
---	--

Oggetto: Scheda tecnica Female bearing for DS+ construction	Data: 15-10-2021 Scala: 1 : 10
---	-----------------------------------

 JANSON BRIDGING COME ACROSS	Progetto numero: PR-JPB-IT0459-026
	Disegno numero: PR-JPB-IT0459-026-1
	Stato: IN WORK
	Formato: A3

Peso totale : 263 kg (inclusi materiali d'apporto e zincatura)

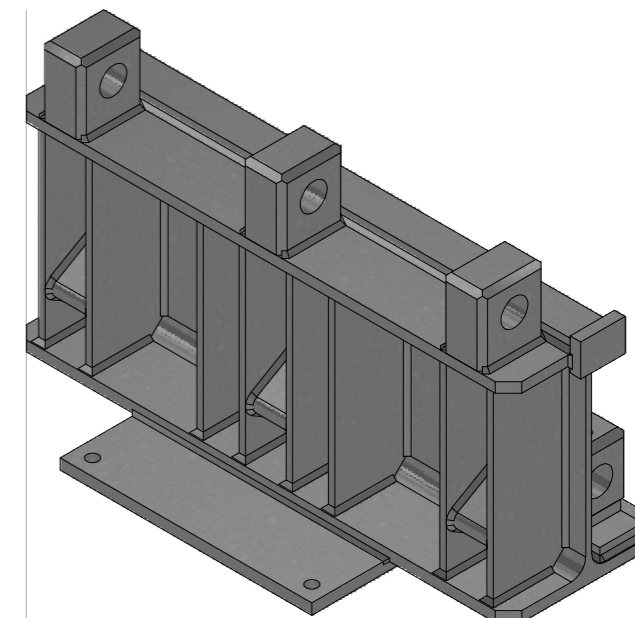
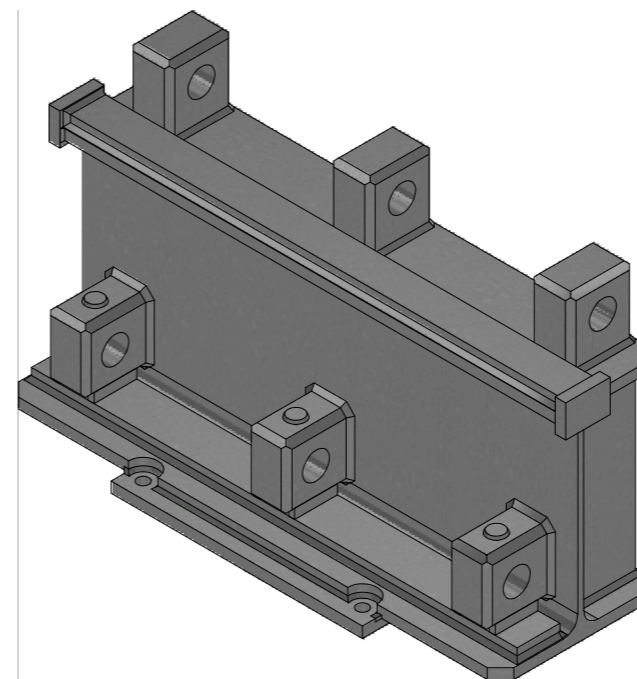
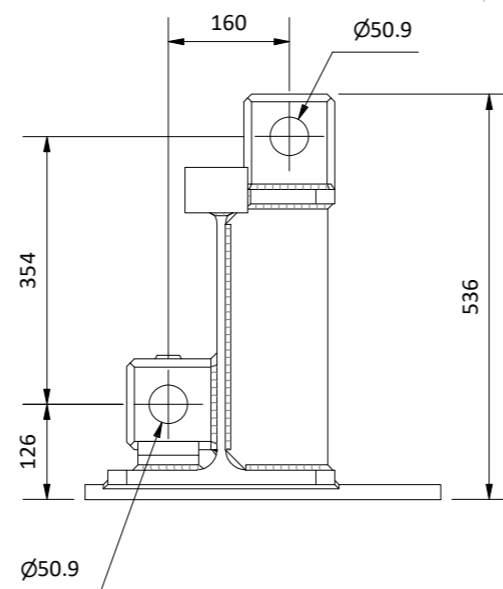
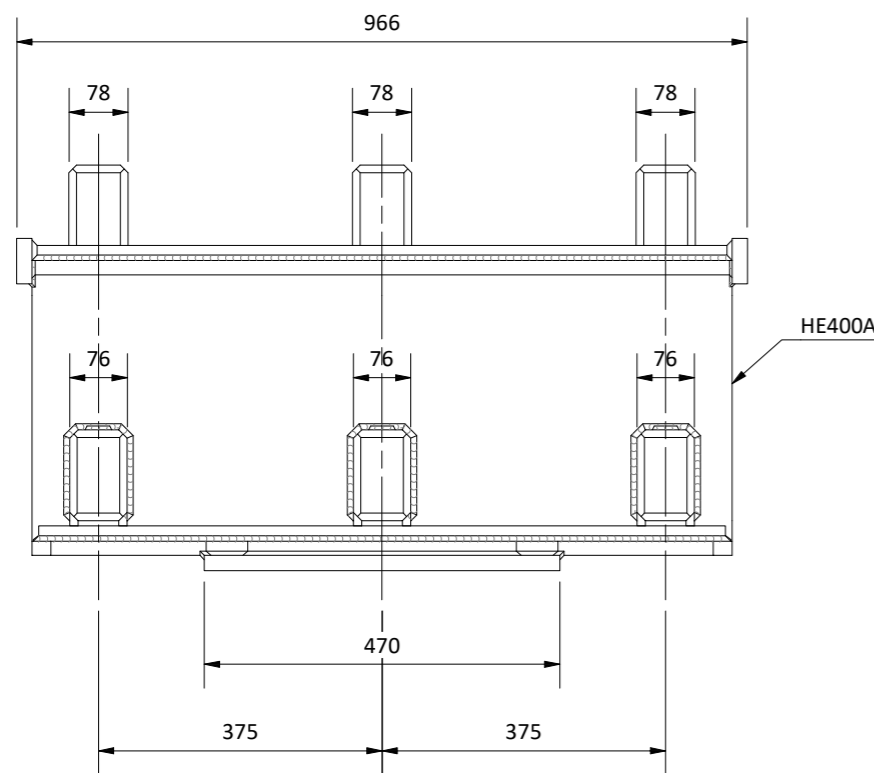
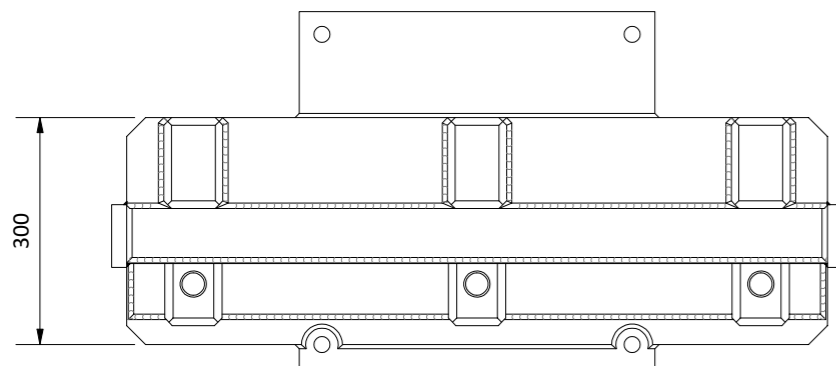

Nota:

- Norma armonizzata di prodotto: UNI EN 1090-1:2012
- Classe di Esecuzione EXC 3 in accordo a UNI EN 1993-1-1:2014, Annesso C
- Qualità degli acciai in accordo a Norme Tecniche per le Costruzioni (DM 17.01.2018), cap. 11.3.4
- Norma armonizzata degli elementi in acciaio: UNI EN 10025-1:2005
- Norma armonizzata degli elementi in acciaio: UNI EN 10210-1:2006
- Norma armonizzata degli elementi in acciaio: UNI EN 10219-1:2006
- Processi di trasformazione in accordo a norma UNI EN 1090-2:2018
- Processo di saldatura in accordo a norma UNI EN ISO 3834-2:2006
- Processo di protezione dalla corrosione (zincatura a caldo) in accordo a norma UNI EN ISO 1461:2009
- Tolleranze dimensionali essenziali e funzionali (livello 2) in accordo a norma UNI EN 1090-2:2018, Annesso B, par. B.2

Revisione	Oggetto	Dis.	Contr.	Data
-----------	---------	------	--------	------

Tutte le misure sono in millimetri, salvo diversa indicazione

Descrizione del progetto:	Disegnato: A. Boogaard
Male bearing for DS+ construction	Approvato: A. van der Wiel

Oggetto:	Data: 15-10-2021
Scheda tecnica Male bearing for DS+ construction	Scala: 1 : 10

 <p>JANSONBRIDGING COME ACROSS</p>	Progetto numero:	PR-JPB-IT0459-027
	Disegno numero:	PR-JPB-IT0459-027-1
	Stato:	IN WORK
	Formato:	A3

Copyright © 2020 Janson Bridging Engineering B.V. Tutti i diritti riservati. Tutti i diritti riguardanti il presente disegno sono strettamente riservati a Janson Bridging Engineering B.V. Nessun disegno né parte di un disegno di Janson Bridging Engineering B.V. può essere riprodotto, distribuito, duplicato, copiato o trasmesso in alcuna forma o attraverso alcun mezzo, nel più ampio significato del termine, senza una preventiva autorizzazione scritta da parte di Janson Bridging Engineering B.V. Inoltre, senza l'espressa autorizzazione di Janson Bridging Engineering B.V., ogni utilizzo del disegno/del disegno approvato da Janson Bridging Engineering B.V. deve essere limitato al diretto destinatario del disegno/del disegno stesso, individuato direttamente ed esclusivamente da Janson Bridging Engineering B.V. I disegni non saranno sottoposti o prestati a terzi (in originale o in copia), né terzi ne saranno informati o saranno abilitati all'accesso ai disegni in alcun modo.

Peso totale : 236.9 kg (inclusi materiali d'apporto e zincatura)

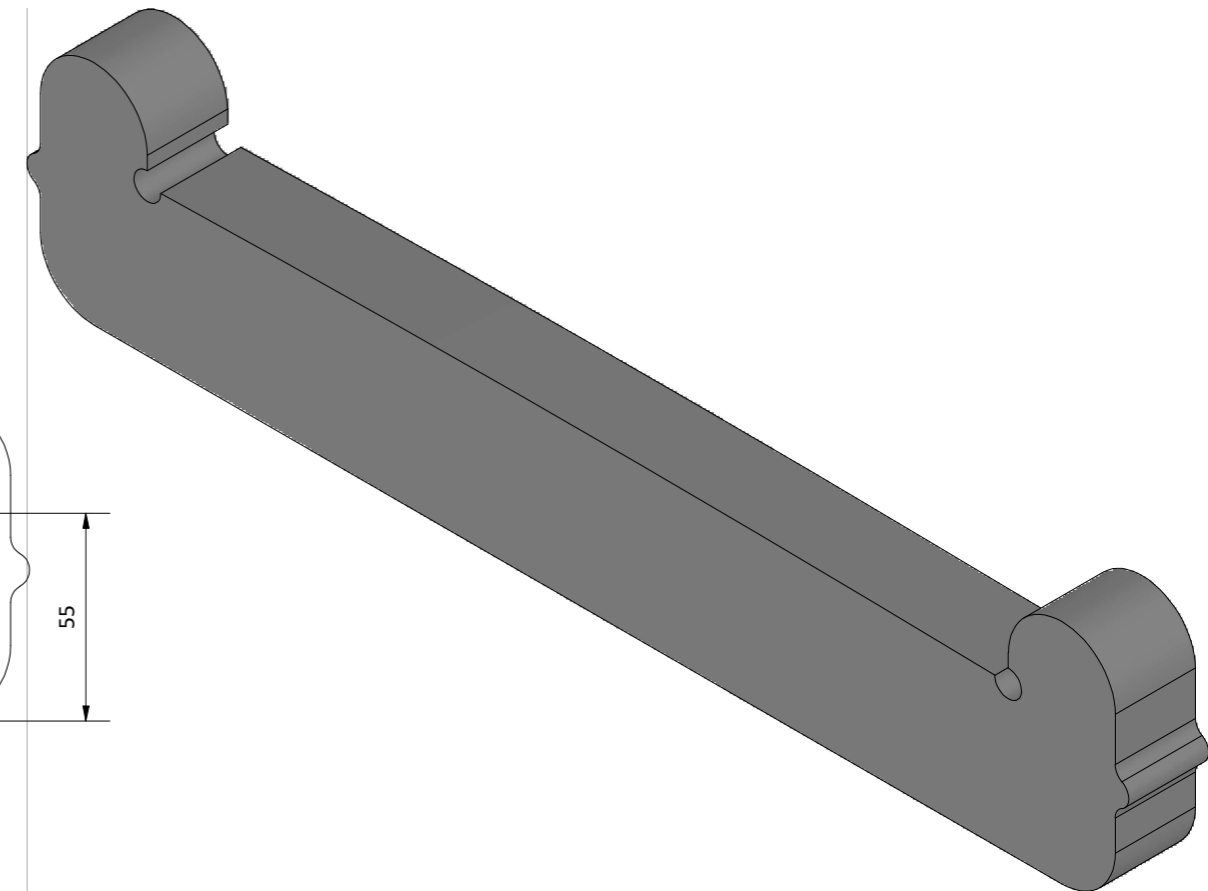
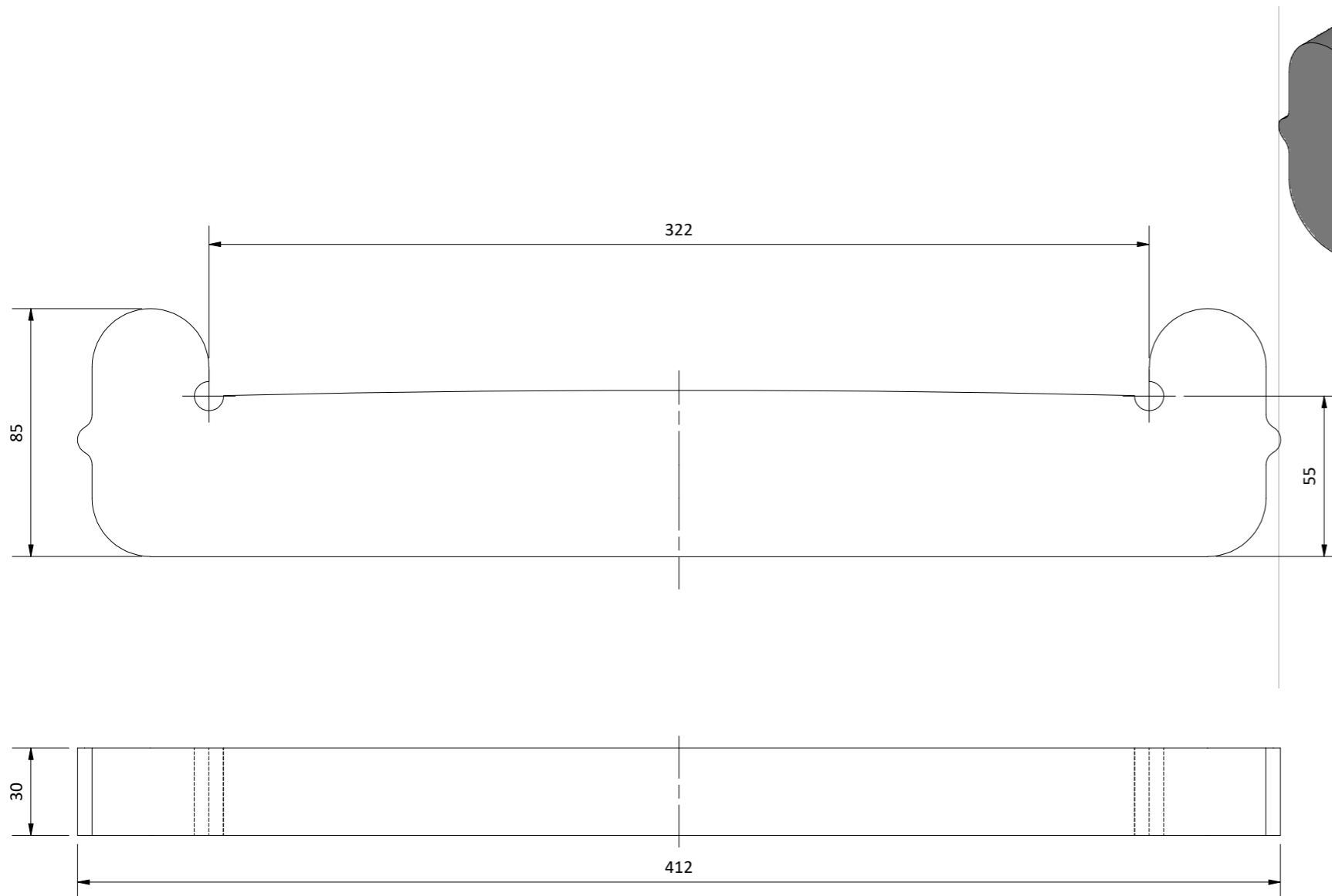

Nota:

- Norma armonizzata di prodotto: UNI EN 1090-1:2012
- Classe di Esecuzione EXC 2 in accordo a UNI EN 1993-1-1:2014, Annesso C
- Qualità degli acciai in accordo a Norme Tecniche per le Costruzioni (DM 17.01.2018), cap. 11.3.4
- Norma armonizzata degli elementi in acciaio: UNI EN 10025-1:2005
- Norma armonizzata degli elementi in acciaio: UNI EN 10210-1:2006
- Norma armonizzata degli elementi in acciaio: UNI EN 10219-1:2006
- Processi di trasformazione in accordo a norma UNI EN 1090-2:2018
- Processo di saldatura in accordo a norma UNI EN ISO 3834-2:2006
- Processo di protezione dalla corrosione (zincatura a caldo) in accordo a norma UNI EN ISO 1461:2009
- Tolleranze dimensionali essenziali e funzionali (livello 2) in accordo a norma UNI EN 1090-2:2018, Annesso B, par. B.2

Revisione	Oggetto	Dis.	Contr.	Data
Tutte le misure sono in millimetri, salvo diversa indicazione				
Descrizione del progetto: Bearing frame 320mm		Disegnato: A. Boogaard		
		Approvato: A. van der Wiel		
Oggetto: Scheda tecnica Bearing frame 320mm		Data:	15-10-2021	
		Scala:	1 : 2	
 <p>JANSONBRIDGING COME ACROSS</p>		Progetto numero: PR-JPB-IT0459-030		
		Disegno numero: PR-JPB-IT0459-030-1		
		Stato: IN WORK	Formato: A3	

ELENCO ASSEMBLAGGIO ELEMENTI

Parte	Profilo	Condizione tecniche di fornitura	Materiale	Lunghezza	Quantità	Peso (kg)	Peso totale (kg)
PR-JPB-IT0065-030	PL30x85	EN 10025-2	S355J2	412	1	5,7	5,7

Peso totale : 5,7 kg

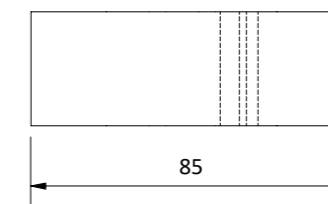
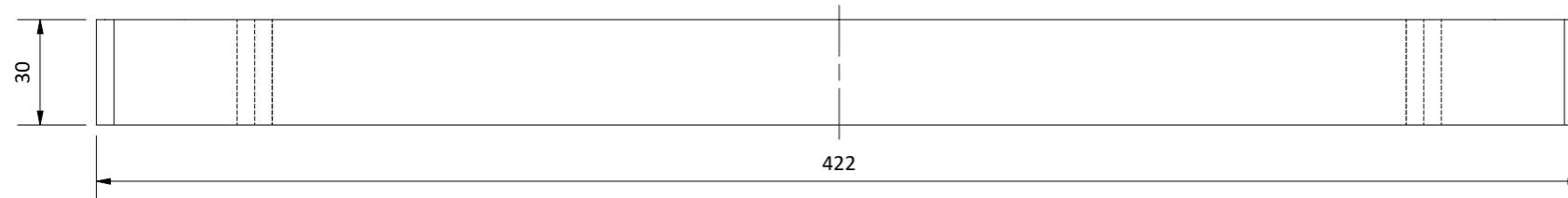
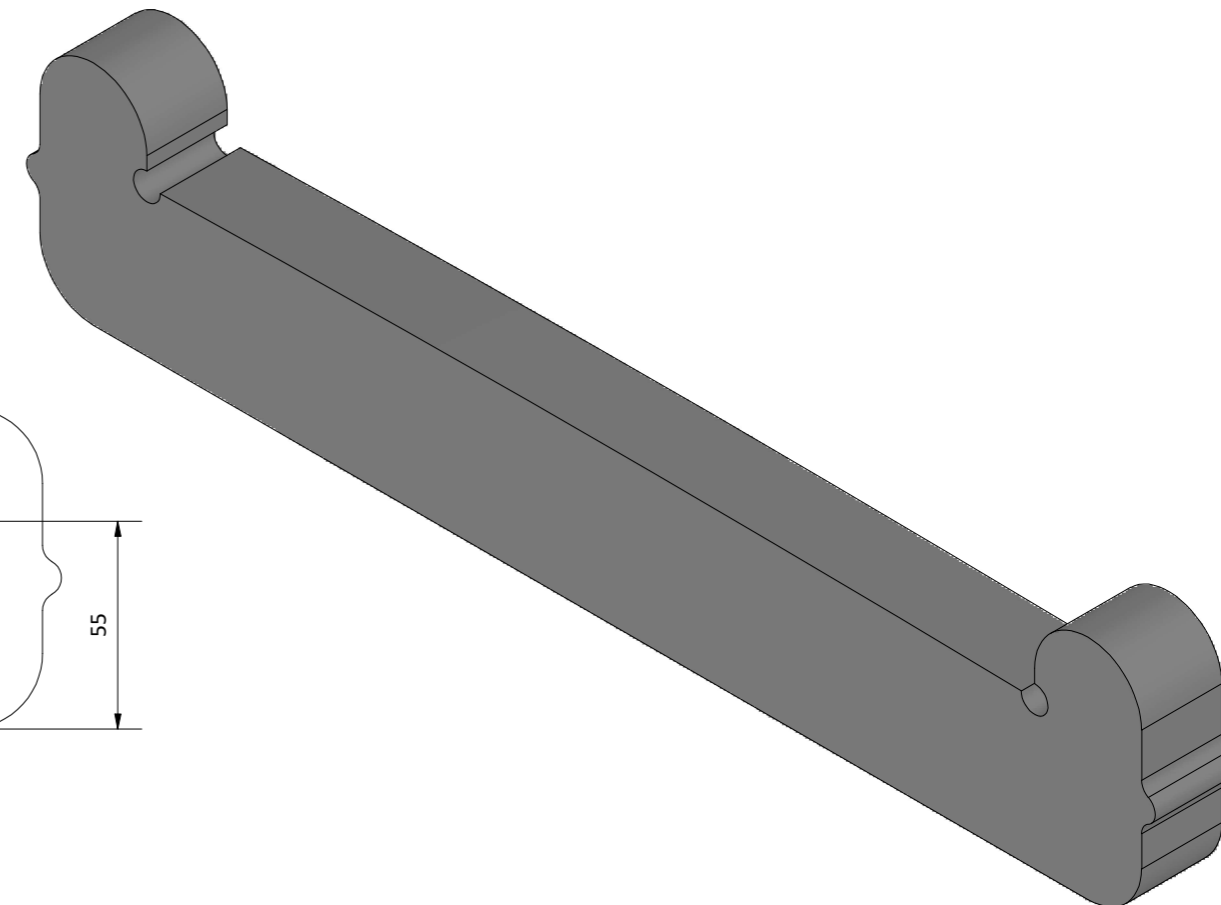
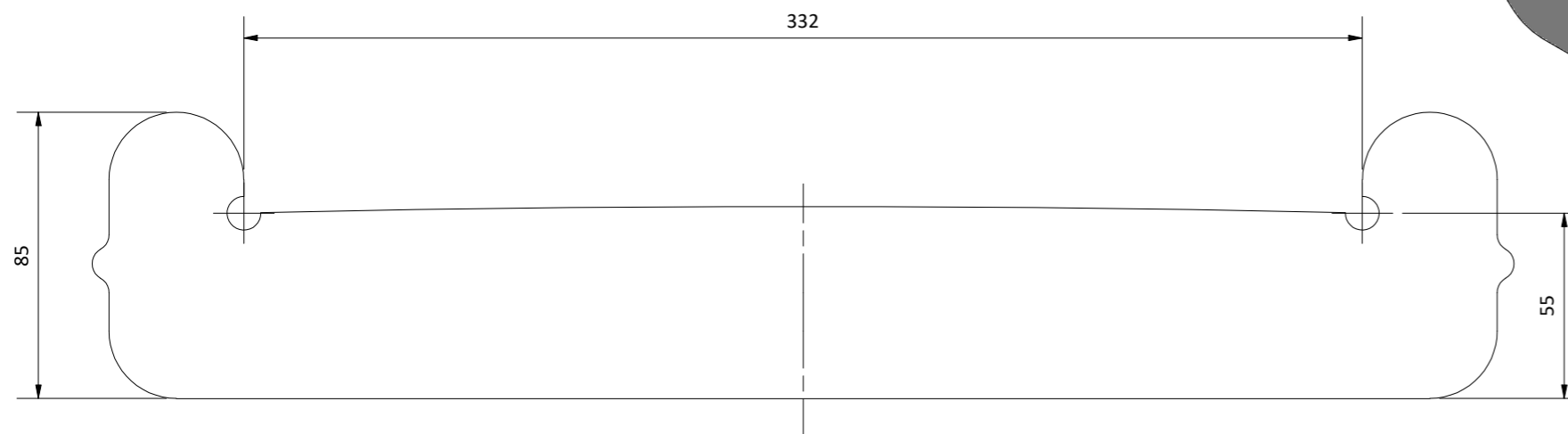

Nota:

- Norma armonizzata di prodotto: UNI EN 1090-1:2012
- Classe di Esecuzione EXC 2 in accordo a UNI EN 1993-1-1:2014, Annesso C
- Qualità degli acciai in accordo a Norme Tecniche per le Costruzioni (DM 17.01.2018), cap. 11.3.4
- Norma armonizzata degli elementi in acciaio: UNI EN 10025-1:2005
- Norma armonizzata degli elementi in acciaio: UNI EN 10210-1:2006
- Norma armonizzata degli elementi in acciaio: UNI EN 10219-1:2006
- Processi di trasformazione in accordo a norma UNI EN 1090-2:2018
- Processo di saldatura in accordo a norma UNI EN ISO 3834-2:2006
- Processo di protezione dalla corrosione (zincatura a caldo) in accordo a norma UNI EN ISO 1461:2009
- Tolleranze dimensionali essenziali e funzionali (livello 2) in accordo a norma UNI EN 1090-2:2018, Annesso B, par. B.2

Revisione	Oggetto	Dis.	Contr.	Data
-----------	---------	------	--------	------

Tutte le misure sono in millimetri, salvo diversa indicazione

Descrizione del progetto:	Disegnato: A. Boogaard
Bearing frame 330mm	Approvato: A. van der Wiel
Oggetto:	Data: 15-10-2021
Scheda tecnica Bearing frame 330mm	Scala: 1 : 2



Progetto numero:	
PR-JPB-IT0459-031	
Disegno numero:	
PR-JPB-IT0459-031-1	
Stato:	Formato:
IN WORK	A3

Copyright © 2020 Janson Bridging Engineering B.V. Tutti i diritti riservati. Tutti i diritti riguardanti il presente disegno sono strettamente riservati a Janson Bridging Engineering B.V. Nessun disegno né parte di un disegno di Janson Bridging Engineering B.V. può essere riprodotto, distribuito, duplicato, copiato o trasmesso in alcuna forma o attraverso alcun mezzo, nel più ampio significato del termine, senza una preventiva autorizzazione scritta da parte di Janson Bridging Engineering B.V. Inoltre, senza l'espressa autorizzazione di Janson Bridging Engineering B.V., ogni utilizzo del disegno/del disegno approvato da Janson Bridging Engineering B.V. deve essere limitato al diretto destinatario del disegno/del disegno stesso, individuato direttamente ed esclusivamente da Janson Bridging Engineering B.V. I disegni non saranno sottoposti o prestati a terzi (in originale o in copia), né terzi ne saranno informati o saranno abilitati all'accesso al disegno/ai disegni in alcun modo.

ELENCO ASSEMBLAGGIO ELEMENTI

Parte	Profilo	Condizione tecniche di fornitura	Materiale	Lunghezza	Quantità	Peso (kg)	Peso totale (kg)
PR-JPB-IT0065-031	PL30x85	EN 10025-2	S355J2	422	1	5,9	5,9

Peso totale : 5,9 kg