

N.B. : Nelle località urbane è prevista la posa dello strato d'usura con argilla espansa.

N.B. : Tra km 2 + 205 AX 1 e 0 + 518 AX 2 è prevista posa dello strato d'usura con argilla espansa.

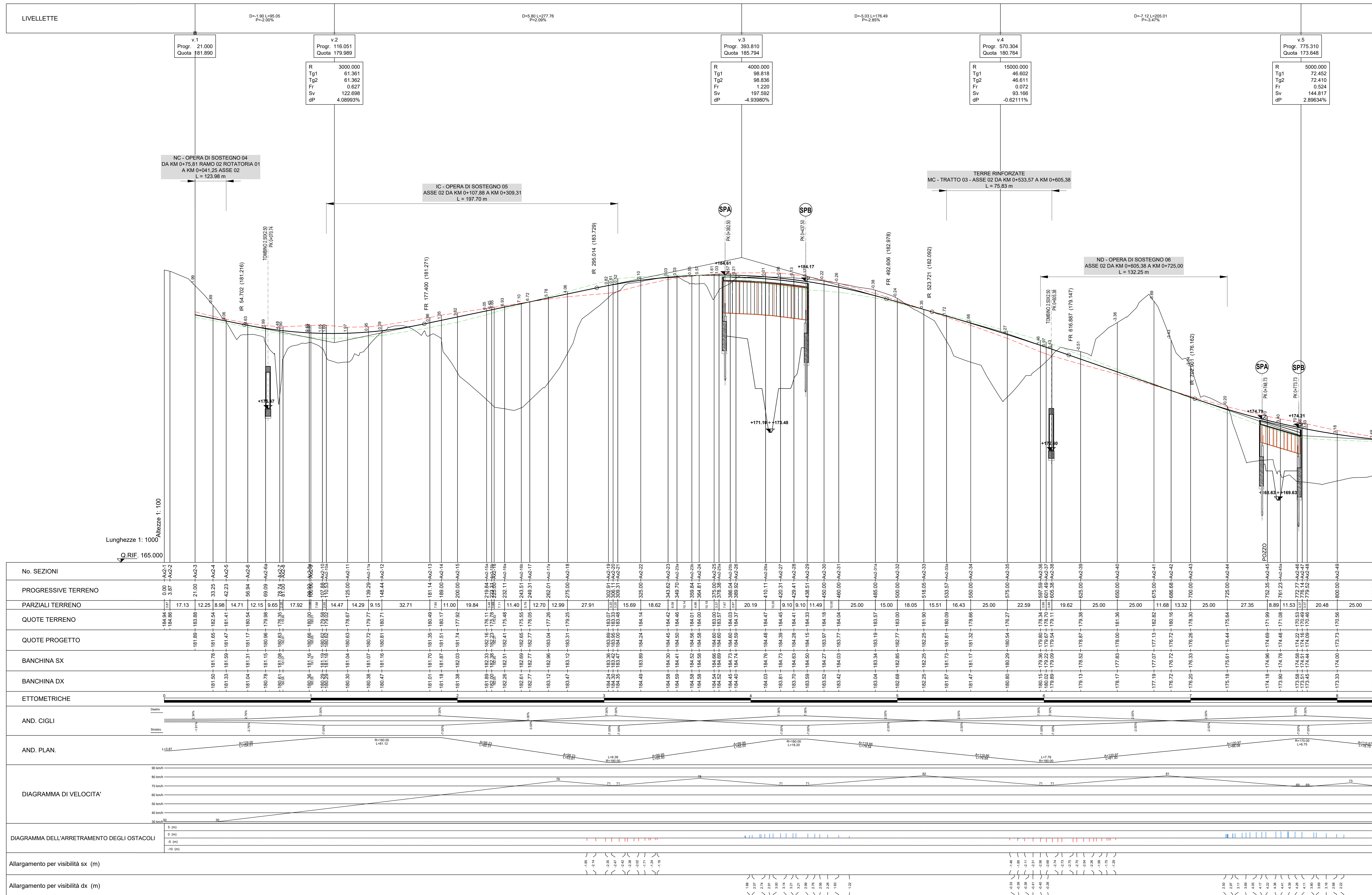

No. SEZIONI	PROGRESSIVE TERRENO	PARZIALI TERRENO	QUOTE TERRENO	QUOTE PROGETTO	BANCHINA SX	BANCHINA DX	ETTOMETRICHE	AND. CIGLI	AND. PLAN.	DIAGRAMMA DI VELOCITA'	DIAGRAMMA DELL'ARRETRAMENTO DEGLI OSTACOLI	Allargamento per visibilità sx (m)	Allargamento per visibilità dx (m)
0.00 - AX2-1	184.94	17.13	184.94	181.99	181.50	181.30	0.00	3.00%	1.00	30	0.00	1.80	1.80
3.87 - AX2-2	184.94	21.00	184.94	181.99	181.50	181.30	3.87	3.00%	1.00	30	0.00	1.80	1.80
12.25 - AX2-3	184.94	33.25	184.94	181.99	181.50	181.30	12.25	3.00%	1.00	30	0.00	1.80	1.80
42.23 - AX2-4	184.94	47.15	184.94	181.99	181.50	181.30	42.23	3.00%	1.00	30	0.00	1.80	1.80
56.94 - AX2-5	184.94	61.10	184.94	181.99	181.50	181.30	56.94	3.00%	1.00	30	0.00	1.80	1.80
69.09 - AX2-6	184.94	77.24	184.94	181.99	181.50	181.30	69.09	3.00%	1.00	30	0.00	1.80	1.80
87.74 - AX2-7	184.94	96.01	184.94	181.99	181.50	181.30	87.74	3.00%	1.00	30	0.00	1.80	1.80
106.00 - AX2-8	184.94	111.00	184.94	181.99	181.50	181.30	106.00	3.00%	1.00	30	0.00	1.80	1.80
125.00 - AX2-9	184.94	125.00	184.94	181.99	181.50	181.30	125.00	3.00%	1.00	30	0.00	1.80	1.80
142.29 - AX2-10	184.94	142.29	184.94	181.99	181.50	181.30	142.29	3.00%	1.00	30	0.00	1.80	1.80
158.29 - AX2-11	184.94	158.29	184.94	181.99	181.50	181.30	158.29	3.00%	1.00	30	0.00	1.80	1.80
177.77 - AX2-12	184.94	177.77	184.94	181.99	181.50	181.30	177.77	3.00%	1.00	30	0.00	1.80	1.80
187.71 - AX2-13	184.94	187.71	184.94	181.99	181.50	181.30	187.71	3.00%	1.00	30	0.00	1.80	1.80
198.44 - AX2-14	184.94	198.44	184.94	181.99	181.50	181.30	198.44	3.00%	1.00	30	0.00	1.80	1.80
209.00 - AX2-15	184.94	209.00	184.94	181.99	181.50	181.30	209.00	3.00%	1.00	30	0.00	1.80	1.80
219.84 - AX2-16	184.94	219.84	184.94	181.99	181.50	181.30	219.84	3.00%	1.00	30	0.00	1.80	1.80
232.11 - AX2-17	184.94	232.11	184.94	181.99	181.50	181.30	232.11	3.00%	1.00	30	0.00	1.80	1.80
243.51 - AX2-18	184.94	243.51	184.94	181.99	181.50	181.30	243.51	3.00%	1.00	30	0.00	1.80	1.80
249.31 - AX2-19	184.94	249.31	184.94	181.99	181.50	181.30	249.31	3.00%	1.00	30	0.00	1.80	1.80
252.01 - AX2-20	184.94	252.01	184.94	181.99	181.50	181.30	252.01	3.00%	1.00	30	0.00	1.80	1.80
275.00 - AX2-21	184.94	275.00	184.94	181.99	181.50	181.30	275.00	3.00%	1.00	30	0.00	1.80	1.80
279.91 - AX2-22	184.94	279.91	184.94	181.99	181.50	181.30	279.91	3.00%	1.00	30	0.00	1.80	1.80
302.01 - AX2-23	184.94	302.01	184.94	181.99	181.50	181.30	302.01	3.00%	1.00	30	0.00	1.80	1.80
306.11 - AX2-24	184.94	306.11	184.94	181.99	181.50	181.30	306.11	3.00%	1.00	30	0.00	1.80	1.80
309.51 - AX2-25	184.94	309.51	184.94	181.99	181.50	181.30	309.51	3.00%	1.00	30	0.00	1.80	1.80
315.69 - AX2-26	184.94	315.69	184.94	181.99	181.50	181.30	315.69	3.00%	1.00	30	0.00	1.80	1.80
325.00 - AX2-27	184.94	325.00	184.94	181.99	181.50	181.30	325.00	3.00%	1.00	30	0.00	1.80	1.80
343.62 - AX2-28	184.94	343.62	184.94	181.99	181.50	181.30	343.62	3.00%	1.00	30	0.00	1.80	1.80
346.70 - AX2-29	184.94	346.70	184.94	181.99	181.50	181.30	346.70	3.00%	1.00	30	0.00	1.80	1.80
359.84 - AX2-30	184.94	359.84	184.94	181.99	181.50	181.30	359.84	3.00%	1.00	30	0.00	1.80	1.80
364.81 - AX2-31	184.94	364.81	184.94	181.99	181.50	181.30	364.81	3.00%	1.00	30	0.00	1.80	1.80
375.39 - AX2-32	184.94	375.39	184.94	181.99	181.50	181.30	375.39	3.00%	1.00	30	0.00	1.80	1.80
377.59 - AX2-33	184.94	377.59	184.94	181.99	181.50	181.30	377.59	3.00%	1.00	30	0.00	1.80	1.80
388.04 - AX2-34	184.94	388.04	184.94	181.99	181.50	181.30	388.04	3.00%	1.00	30	0.00	1.80	1.80
389.92 - AX2-35	184.94	389.92	184.94	181.99	181.50	181.30	389.92	3.00%	1.00	30	0.00	1.80	1.80
410.11 - AX2-36	184.94	410.11	184.94	181.99	181.50	181.30	410.11	3.00%	1.00	30	0.00	1.80	1.80
420.31 - AX2-37	184.94	420.31	184.94	181.99	181.50	181.30	420.31	3.00%	1.00	30	0.00	1.80	1.80
429.41 - AX2-38	184.94	429.41	184.94	181.99	181.50	181.30	429.41	3.00%	1.00	30	0.00	1.80	1.80
438.51 - AX2-39	184.94	438.51	184.94	181.99	181.50	181.30	438.51	3.00%	1.00	30	0.00	1.80	1.80
452.00 - AX2-40	184.94	452.00	184.94	181.99	181.50	181.30	452.00	3.00%	1.00	30	0.00	1.80	1.80
460.00 - AX2-41	184.94	460.00	184.94	181.99	181.50	181.30	460.00	3.00%	1.00	30	0.00	1.80	1.80
500.00 - AX2-42	184.94	500.00	184.94	181.99	181.50	181.30	500.00	3.00%	1.00	30	0.00	1.80	1.80
518.05 - AX2-43	184.94	518.05	184.94	181.99	181.50	181.30	518.05	3.00%	1.00	30	0.00	1.80	1.80
533.57 - AX2-44	184.94	533.57	184.94	181.99	181.50	181.30	533.57	3.00%	1.00	30	0.00	1.80	1.80
550.00 - AX2-45	184.94	550.00	184.94	181.99	181.50	181.30	550.00	3.00%	1.00	30	0.00	1.80	1.80
575.00 - AX2-46	184.94	575.00	184.94	181.99	181.50	181.30	575.00	3.00%	1.00	30	0.00	1.80	1.80
600.00 - AX2-47	184.94	600.00	184.94	181.99	181.50	181.30	600.00	3.00%	1.00	30	0.00	1.80	1.80
625.00 - AX2-48	184.94	625.00	184.94	181.99	181.50	181.30	625.00	3.00%	1.00	30	0.00	1.80	1.80
650.00 - AX2-49	184.94	650.00	184.94	181.99	181.50	181.30	650.00	3.00%	1.00	30	0.00	1.80	1.80
675.00 - AX2-50	184.94	675.00	184.94	181.99	181.50	181.30	675.00	3.00%	1.00	30	0.00	1.80	1.80
688.68 - AX2-51	184.94	688.68	184.94	181.99	181.50	181.30	688.68	3.00%	1.00	30	0.00	1.80	1.80
700.00 - AX2-52	184.94	700.00	184.94	181.99	181.50	181.30	700.00	3.00%	1.00	30	0.00	1.80	1.80
725.00 - AX2-53	184.94	725.00	184.94	181.99	181.50	181.30	725.00	3.00%	1.00	30	0.00	1.80	1.80
735.00 - AX2-54	184.94	735.00	184.94	181.99	181.50	181.30	735.00	3.00%	1.00	30	0.00	1.80	1.80
752.35 - AX2-55	184.94	752.35	184.94	181.99	181.50	181.30	752.35	3.00%	1.00	30	0.00	1.80	1.80
761.23 - AX2-56	184.94	761.23	184.94	181.99	181.50	181.30	761.23	3.00%	1.00	30	0.00	1.80	1.80
771.08 - AX2-57	184.94	771.08	184.94	181.99	181.50	181.30	771.08	3.00%	1.00	30	0.00	1.80	1.80
777.77 - AX2-58	184.94	777.77	184.94	181.99	181.50	181.30	777.77	3.00%	1.00	30	0.00	1.80	1.80
778.62 - AX2-59	184.94	778.62	184.94	181.99	181.50	181.30	778.62	3.00%	1.00	30	0.00	1.80	1.80
800.00 - AX2-60	184.94	800.00	184.94	181.99	181.50	181.30	800.00	3.00%	1.00	30	0.00	1.80	1.80
825.00 - AX2-61	184.94	825.00	184.94	181.99	181.50	181.30	825.00	3.00%	1.00	30	0.00	1.80	1.80

Sanas ANAS S.p.A.
 GRUPPO FS ITALIANE Direzione Progettazione e Realizzazione Lavori

S.S.45 DELLA VAL DI TREBBIA
 AMMODERNAMENTO DELLA STRADA STATALE N. 45 DELLA VAL TREBBIA NEL TRATTO CERNUSCA-RIVERGARO

PROGETTO DEFINITIVO

PROGETTAZIONE: **ANAS DP/PL** SUPPORTO ALLA PROGETTAZIONE: **STUDIO CORONA**

IL GEOLOGO: **ING. ANTONIO SCALAMANDRO**
 IL RESPONSABILE DEL SA: **ING. LAURO PRODMAN**
 IL COORDINATORE PER LA SICUREZZA IN FASE DI PROGETTAZIONE: **ING. ANNA MARIA NCSAR**

CONTRATTI: **UNING**, **GA&M**, **SETAC**, **ARKE**, **ECOPLAN**, **EG**

PROTOCOLLO: DATA

DA028 **D - PROGETTO STRADALE DA - ASSE PRINCIPALE**
 PROFILO LONGITUDINALE ASSE PRINCIPALE 02
 Tav 1 di 2

CODICE PROGETTO: **BO0067** NOME FILE: **DA028 - P00PS00TRAPP04_B.dwg** REVISIONE: **B** SCALA: **1:1000/100**

PROGETTO: **BO0067** LIV. PROG.: **D** N. PROG.: **1801** CODICE ELAB.: **P00PS00TRAPP04**

EMISSIONE A SEGUITO DI RICHIESTA INTEGRAZIONE DEL MINISTERO: **Novembre 2022**

EMISSIONE: **Aprile 2020**

REV. DESCRIZIONE DATA REDATTO VERIFICATO APPROVATO