Tav.2: Carta Geologica (1:5.000)

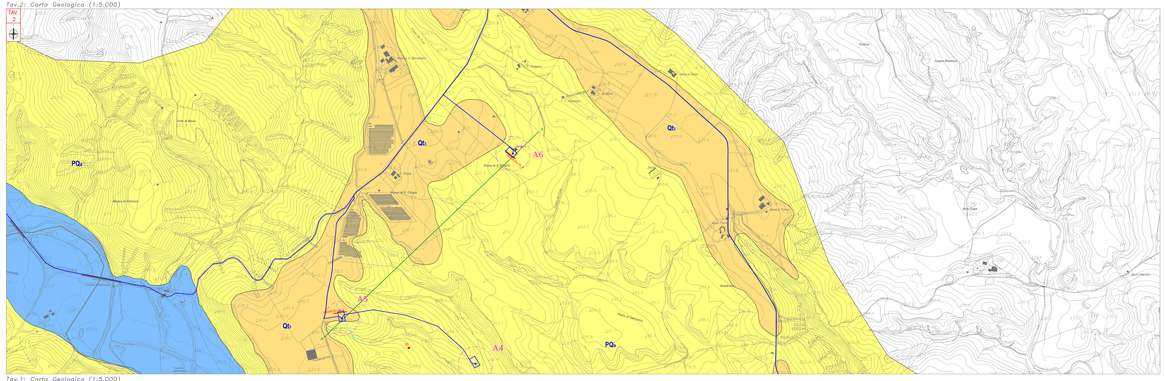

Tav.1: Carta Geologica (1:5.000)

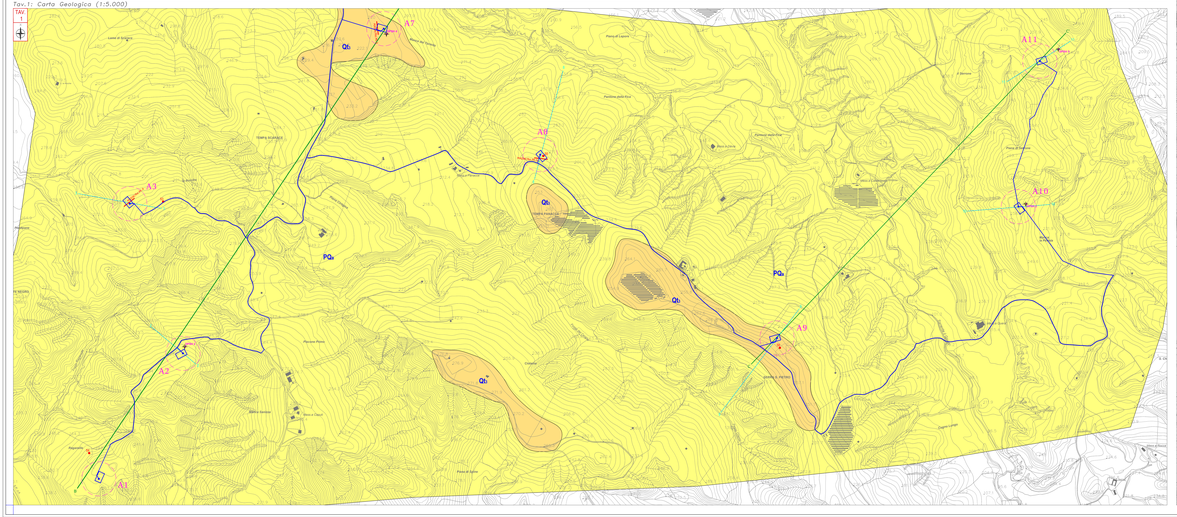

Tav.3: Carta Geologica (1:5.000)

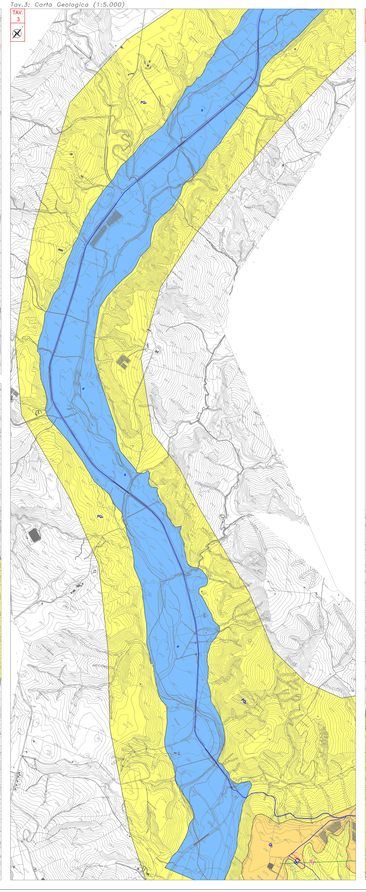

Tav.4: Carta Geologica (1:5.000)

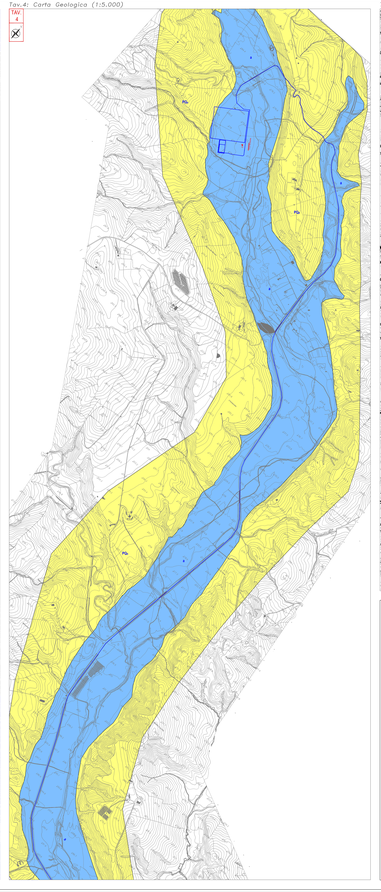

Tav.5: Corografia – Quadro d'unione (1:25.000)

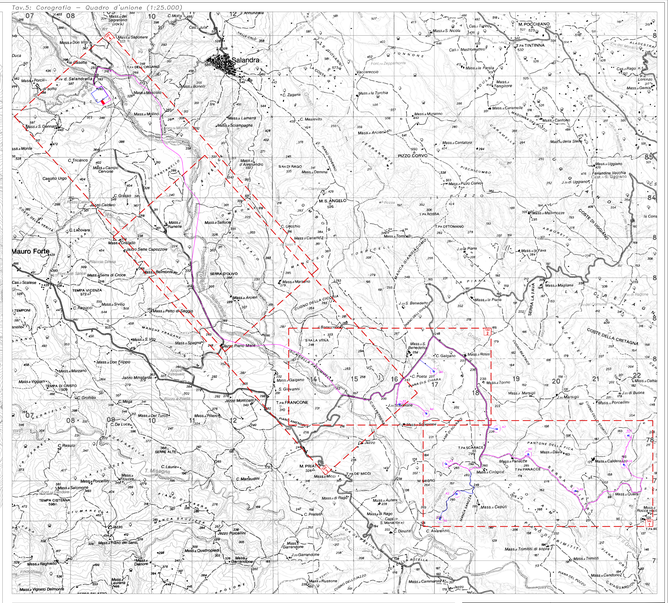
Selandra
Mauro Forte
Aliano
Gorgoglione
Corleto Perticara
Guardia Perticara
Gallicchio
Missanello
Armento
Paterno
Calvello
Viggiano
Marsicovetere
Tramutola
Grumento Nova
Moliterno
Sarconi
Brienza
Savoia di Lucania
Trecchina
Rivello
Lauria
Episcopia
Latronico
Castelluccio Superiore
Castelluccio Inferiore
Laino Borgo
Laino Castello
Alessandria del Carretto
Francavilla in Sinni
Senise
Sant'Arcangelo
Chiaromonte
Fardella
Noepoli
Terranova di Pollino
Lagonegro
Rotonda
Viggianello
Castronuovo di Sant'Andrea
Calvera
Teana
Carbonara
Maratea
Trecchina
Nemoli