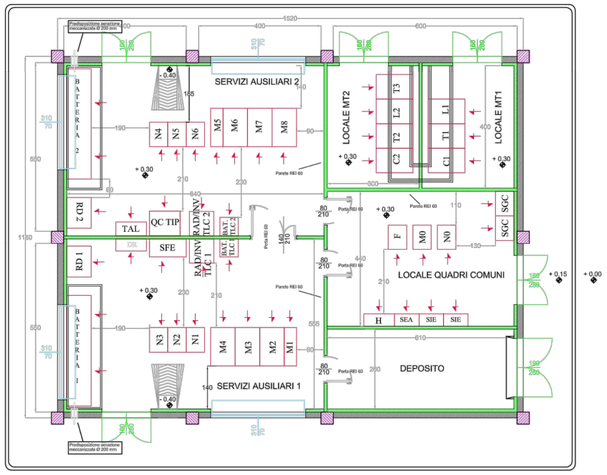


## Sezione A - A

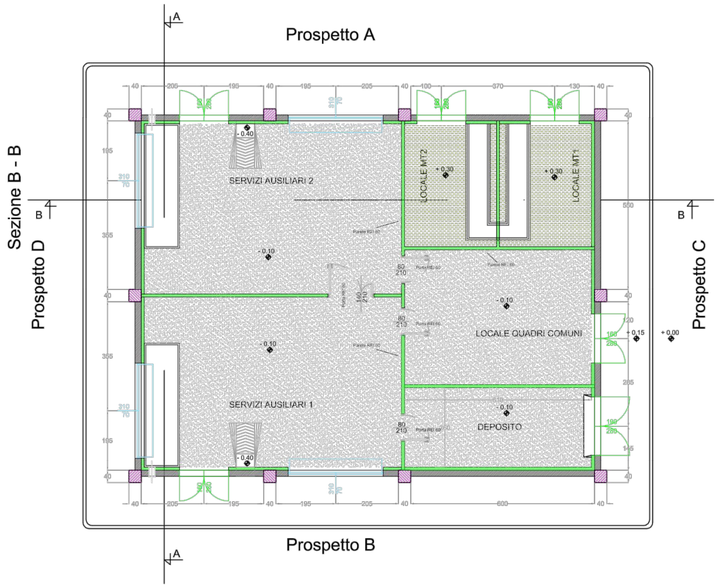


## Prospetto B

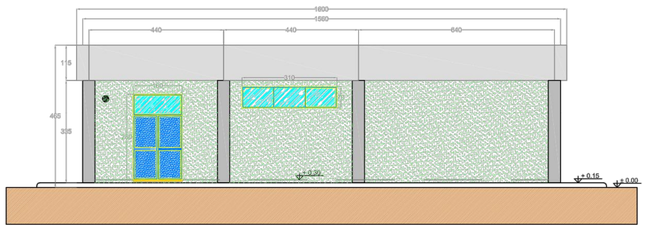

## Prospetto C

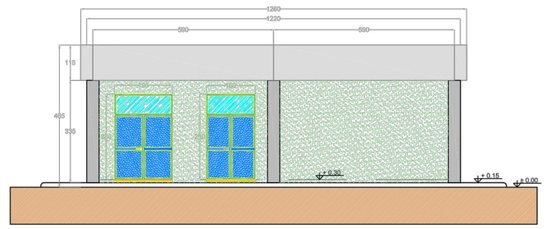

## Prospetto A

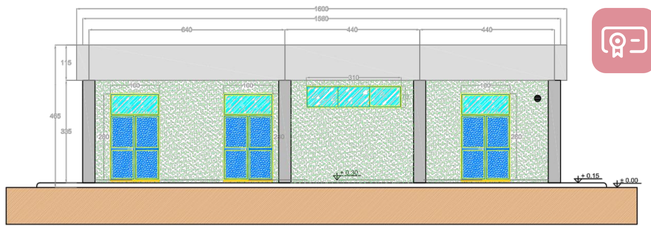

LERDA
DANILO
28.01.2022
18:06:24
GMT+01:00

## Prospetto D

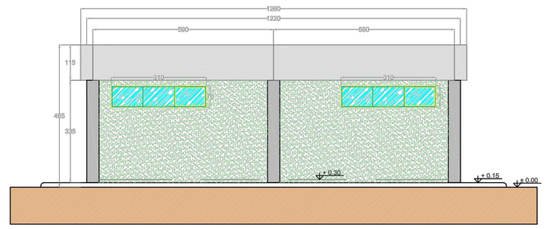

## LEGENDA PIANTA

| | |
|---|---|
| | PANNELLO DI TAMPONAMENTO PREFABBRICATO |
| | PILASTRI |
| | PARETI E CONTROPARETI IN CARTONGESSO CON IDROLASTRA |
| | PARETI IN CARTONGESSO REI 60 |
| | PARETI IN CARTONGESSO REI 120 |
| | TUBO Ø200 PER PASSAGGIO CAVI MT |
| | RIVESTIMENTO CON PIASTRELLA STESSA TIPOLOGIA PAVIMENTO |
| | PAVIMENTO INDUSTRIALE GRIGIO CON VERNICIATURA ANTI ACIDO E ANTI OLIO |
| | PAVIMENTO INDUSTRIALE GRIGIO CON TRATTAMENTO ANTIPOLVERE |
| | SCARICHI ACQUE PIOVANE |
| 0.15 | QUOTE SUI PROSPETTI |
| 0.30 | QUOTE IN PIANTA |
| 70 70 | FINESTRE |
| 180 280 | PORTE ESTERNE |
| Porta REI 60 140 210 | PORTE INTERNE REI 60 |
| 80 210 | PORTE INTERNE |
| Porta REI 120 80 210 | PORTE INTERNE REI 120 |

## Sezione B - B

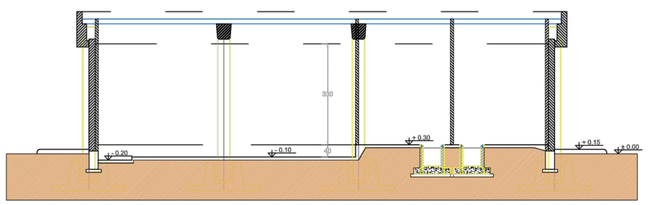

## Sezione A - A

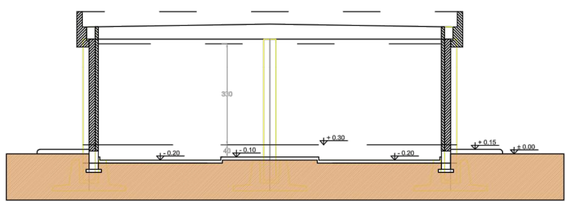

| Revisione | Data | DESCRIZIONE | Redatto | Approvato |
|---|---|---|---|---|
| 00 | Lug. 2021 | Emissione | 3E | METKA |

Cliente: METKA / METKA EGN

Commessa: Nuova SE a 380/150 kV "Gravina 380"

Titolo: Stazione e raccordi alla RTN
Stazione Elettrica 380/150 kV "Gravina 380"
Edificio Servizi Ausiliari - Piante, Sezioni e Prospetti

Scala: 1:100

Formato: A1 | Foglio: 1 di 1

Id. 011.20.01.W15

ORDINE DEGLI INGEGNERI DELLA PROVINCIA DI NAPOLI — ING. ALFONSO ALBANO — 3429