











LEGENDA

-  Confini Comunali
-  Area indagine 5km
-  Area impianto FV
-  Impianto accumulo
-  Cavidotto MT
-  Cavidotto AT
-  STG_cabina_raccolta
-  SE Utente
-  SE Terna
-  Buffer fotointerpretazione_500mt
-  AF_Anomalie

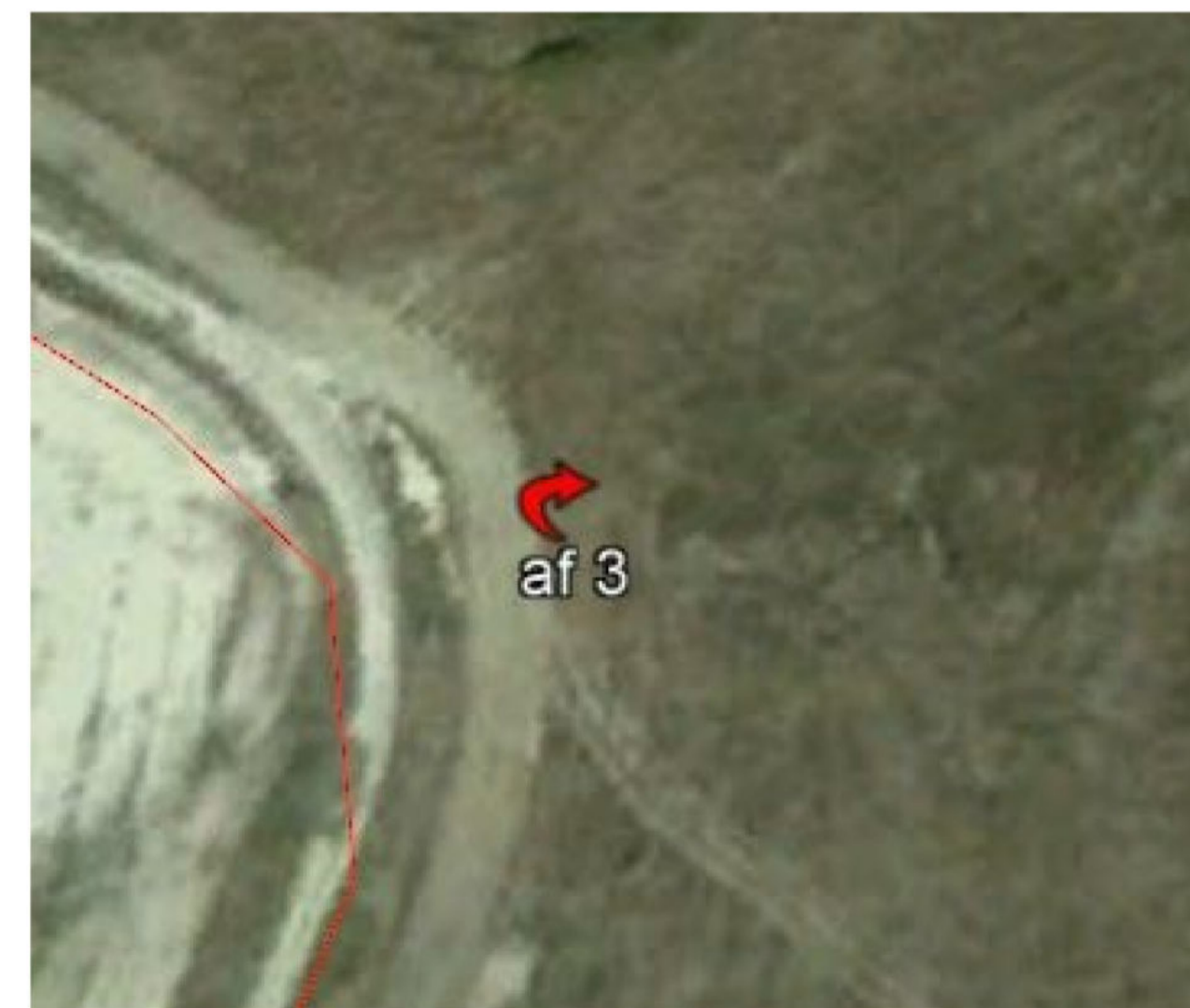
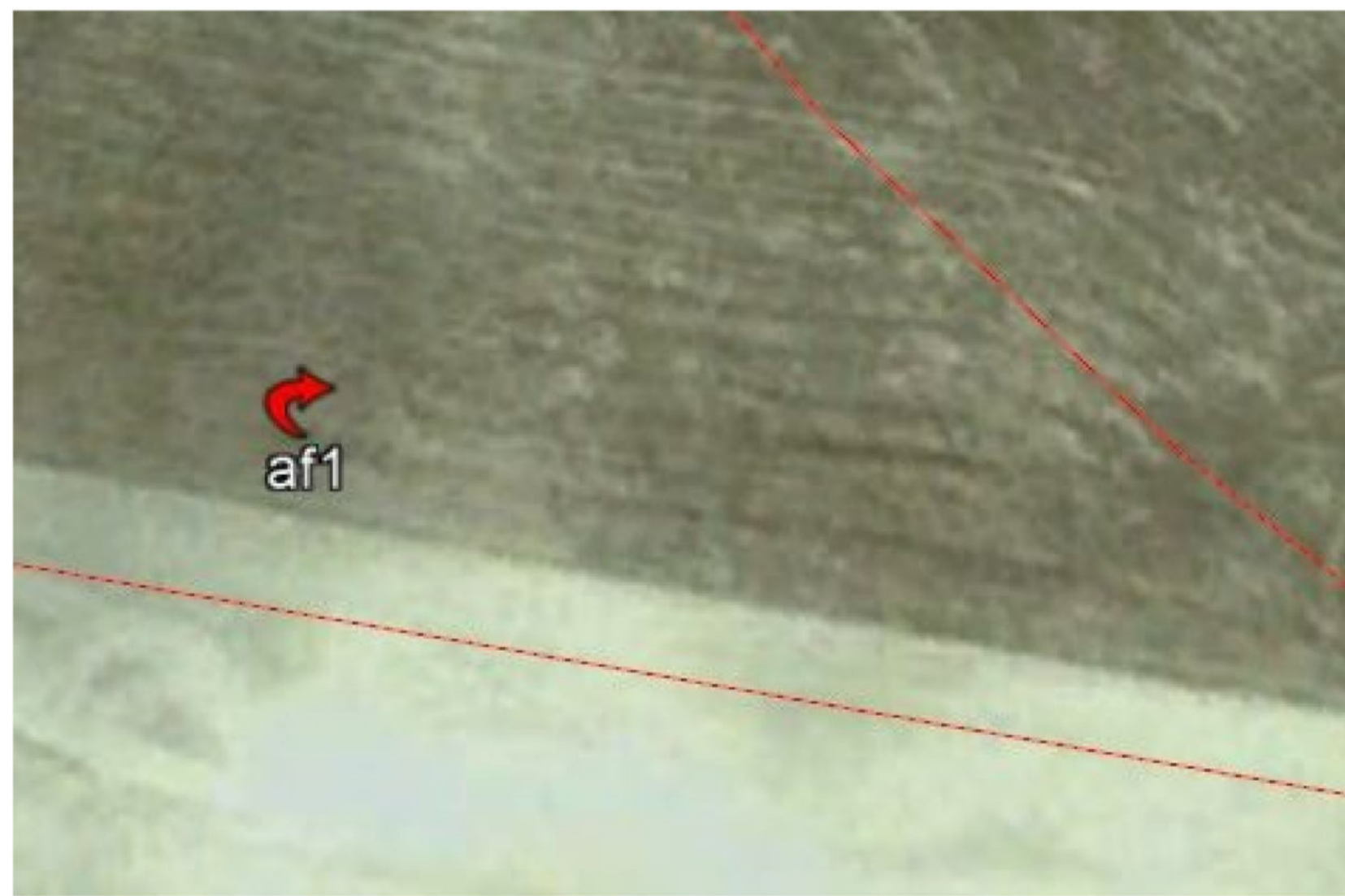
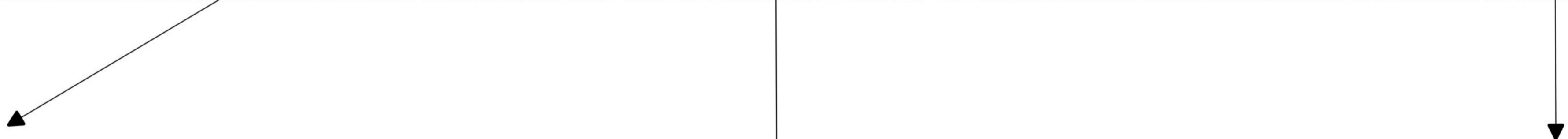
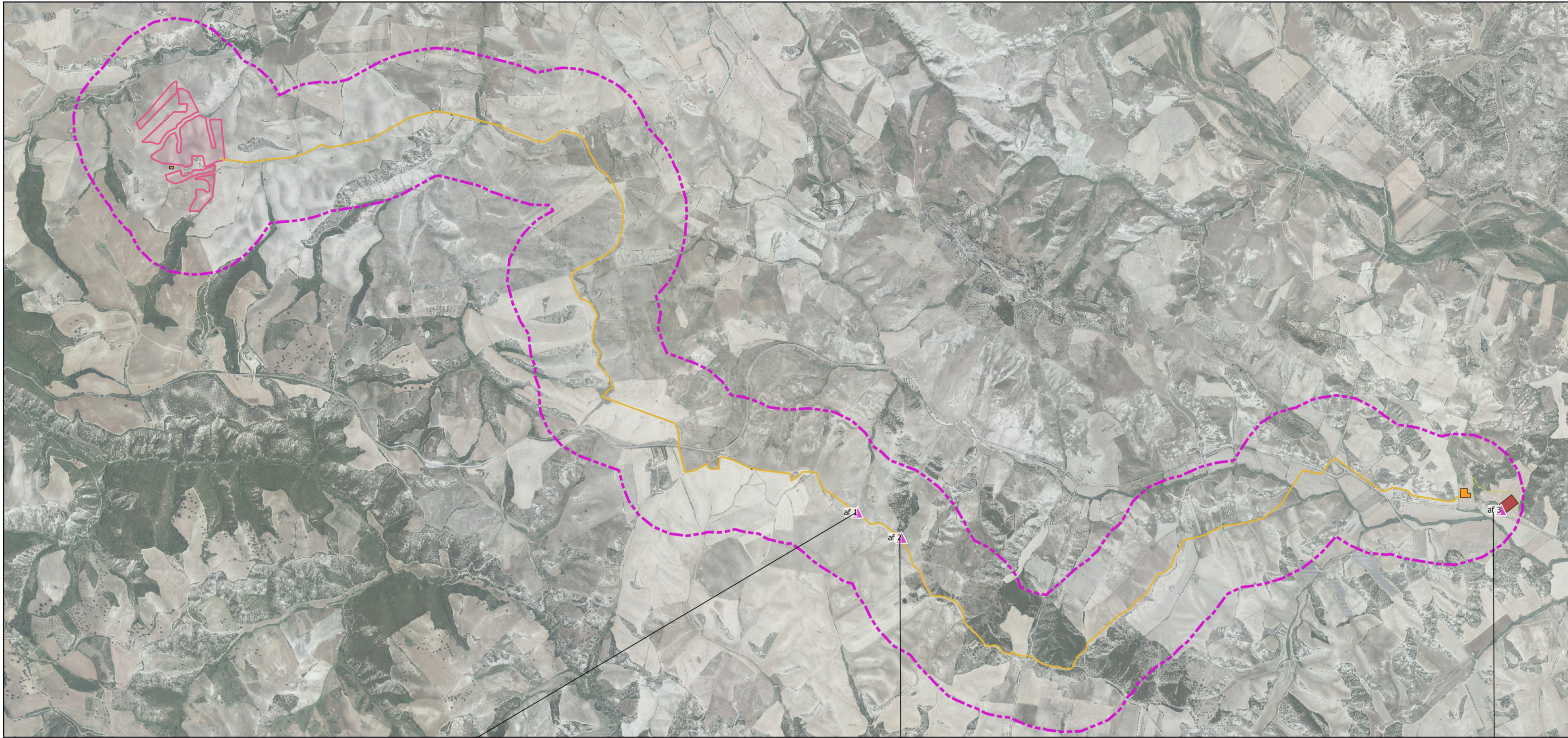

**PROGETTO PER LA REALIZZAZIONE
 DI UN PARCO FOTOVOLTAICO PER LA PRODUZIONE DI ENERGIA ELETTRICA,
 DELLE OPERE CONNESSE E DELLE INFRASTRUTTURE INDISPENSABILI**
 Comune di Stigliano (MT) e Comune di Craco (MT)

PROGETTO DEFINITIVO

A4.2
Carta delle anomalie

Proponente
 **Rinnovabili Sud Due**
 Via Della Chimica, 103 - 85100 Potenza (PZ)

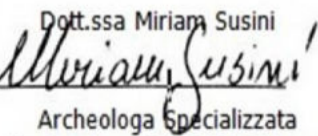
L'Archeologa
 Dott.ssa Miriapa Susini

 Archeologa Esperta
 Via San Luca, 5 - 85100-Potenza
 P.IVA 02026610762
 C.F. SSNMRM89E69G942A

Formato
A1

Scala
1:20.000

Revisione	Descrizione	Data	Preparato	Controllato	Approvato
00	Prima emissione	06/10/2021	M.S. - G.R.		Ing. Gaetano Cirone