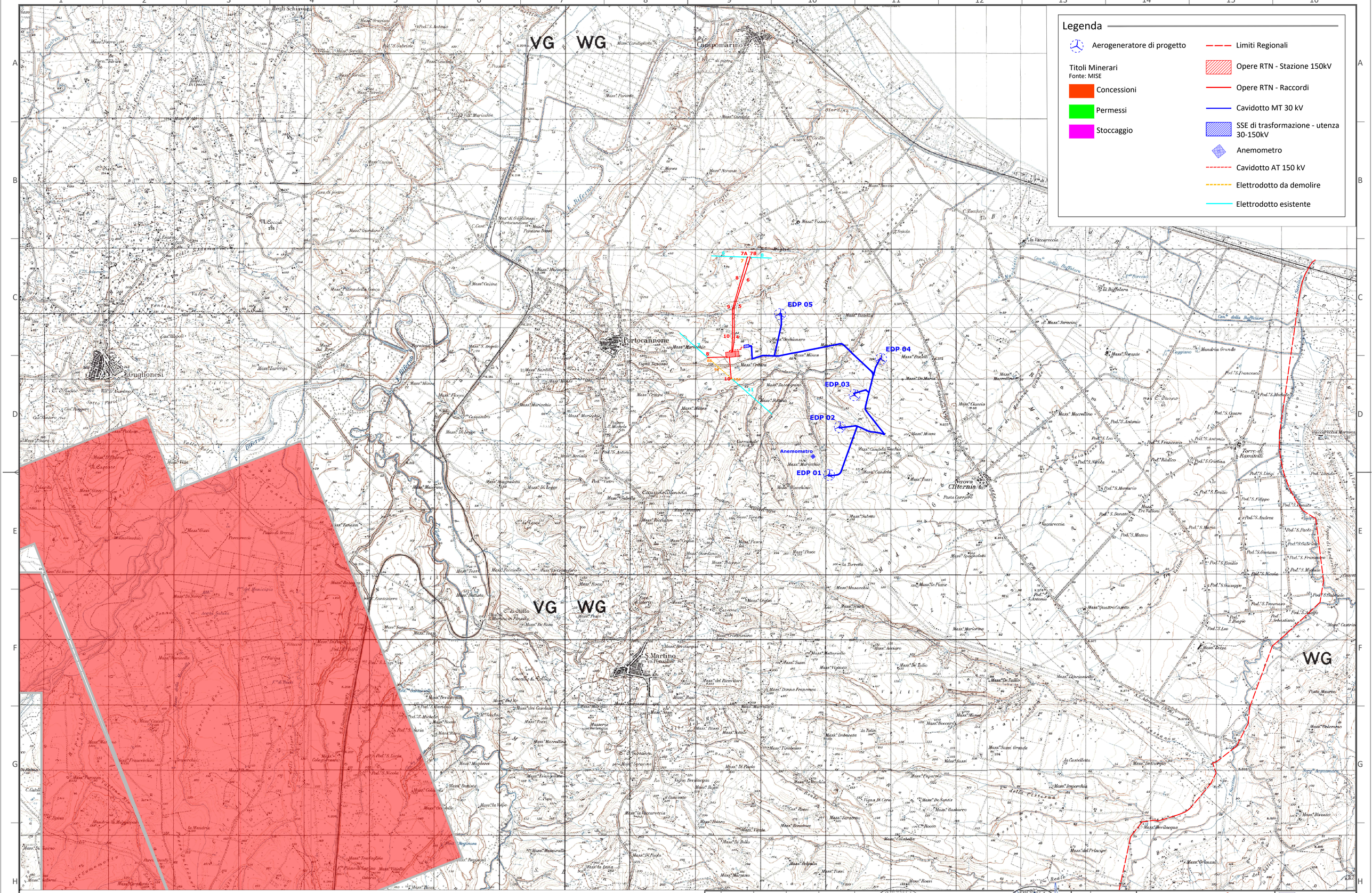


| EDIC. | DATE | DRAWN | CHECKED | REVISED-EDPR | MODIFICATION |
|---|---|---|---|---|---|
| D | | | | | |
| C | | | | | |
| B | 28/02/2022 | INSE | INSE | | SECONDA EMISSIONE |
| A | 10/05/2020 | INSE | INSE | | PRIMA EMISSIONE |

| | | |
|---|---|---|
| DATE | SCALE 1:25.000 | |
| | DRAWN | INSE |
| 02/22 | CHECKED | INSE |
| 05/20 | REVISED-EDPR | |
| Format A1 | | |

RePlus S.r.l. — renewables

Parco eolico Campomarino

UNIMIG - Stralcio Carta Piano Regionale Attività Estrattive

Regione Molise - Comune di Campomarino (CB)

INSE Srl

CAD Vers.: B | Page Vers.: - | Name collection: | Page: 01 | Cont: 01

CAD N°: OW320290311BW_CMSIU8