

IMPIANTO AGROVOLTAICO DI PRODUZIONE DI ENERGIA
DA FONTE SOLARE DENOMINATO "STRECAPRETE" DI POTENZA
NOMINALE PARI A 15,0 MVA E POTENZA INSTALLATA PARI A 16,396 MW

REGIONE BASILICATA
PROVINCIA di POTENZA
COMUNI DI VENOSA e MONTEMILONE

PROGETTO DEFINITIVO

Tav.:

Titolo:

19

Schema Unifilare BTcc - Btca - MT parco
fotovoltaico

Scala:

Formato Stampa:

Codice Identificatore Elaborato

n.a.

A3

E19_ElaboratoGrafico_19

Progettazione:

Committente:



Dott. Ing. Fabio CALCARELLA

Via B. Ravenna, 14 - 73100 Lecce
Mob. +39 340 9243575
fabio.calcarella@gmail.com - fabio.calcarella@ingpec.eu

Stern PV 5 S.r.l.

Largo Michele Novaro 1/A
CAP 43121 - PARMA (PR)
PEC - sternpv5srl@pec.it



Fabio Calcarella

Stern PV 5

Data	Motivo della revisione:	Redatto:	Controllato:	Approvato:
Novembre 2021	Prima emissione	STC	FC	Stern PV 5 srl

SC A - Cab.A1 - Pn=2.500 kVA
 10 Inverter da 250 kW
 Trasformatori MT/BT 1x2.500 kVA

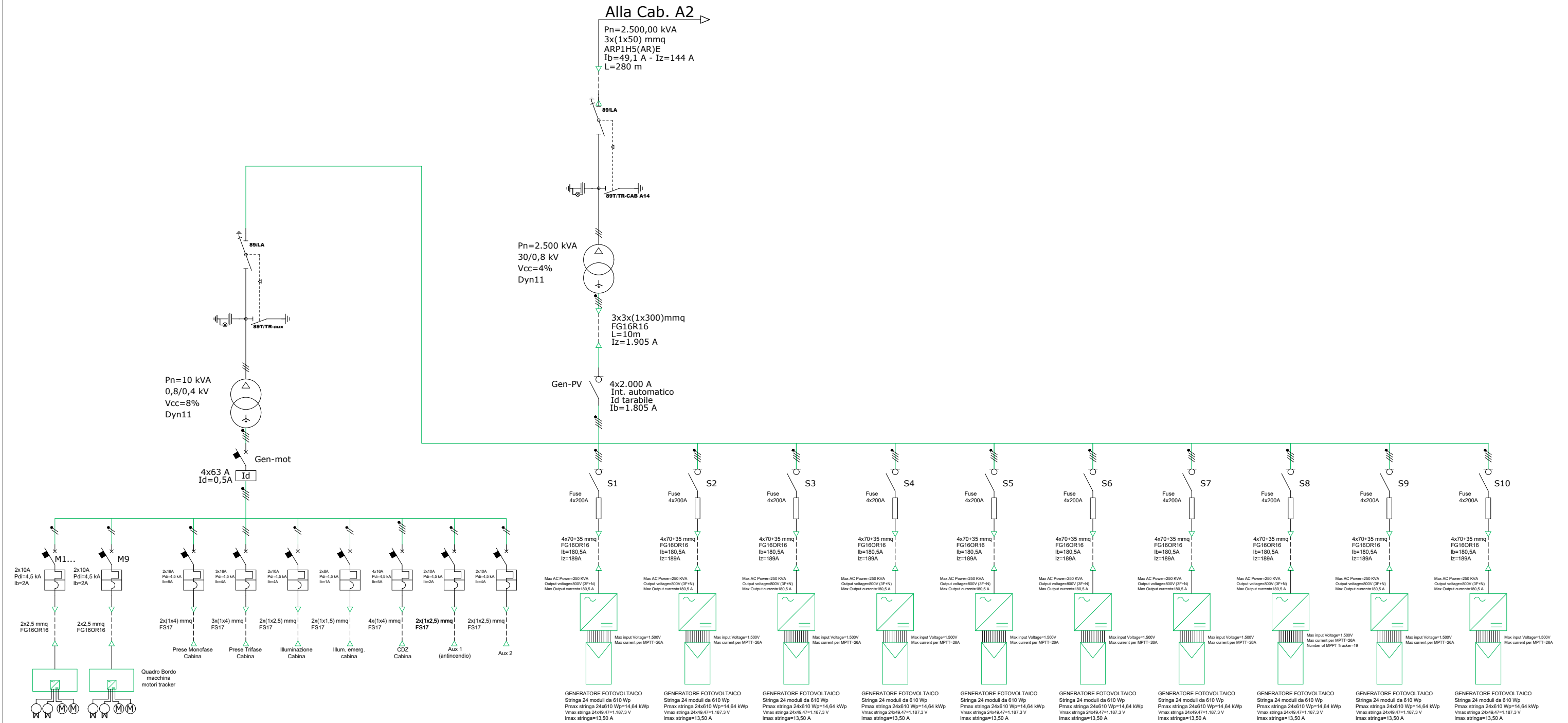

SC A - Cab.A2 - Pn=2.500 kVA
 10 Inverter da 250 kVA
 Trasformatori MT/BT 1x2.500 kVA

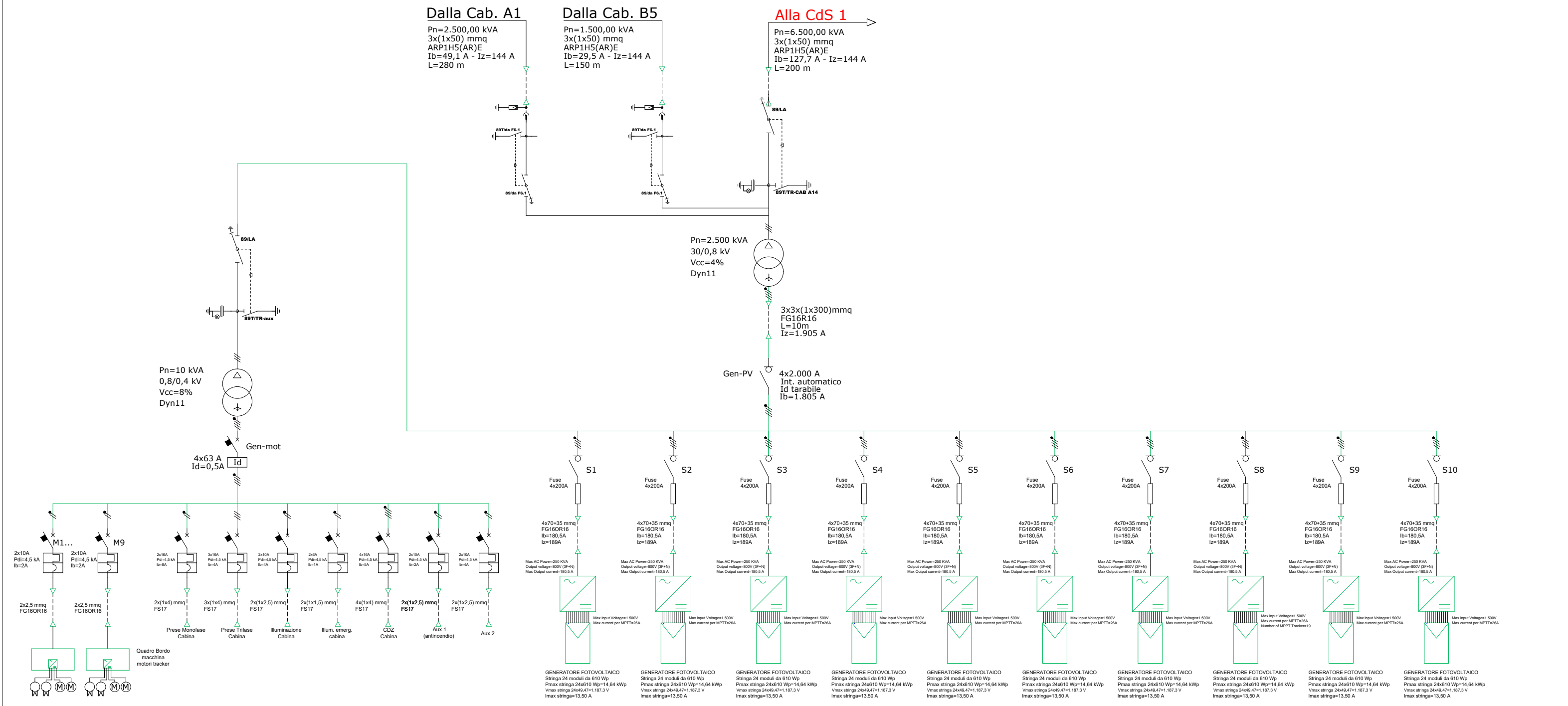

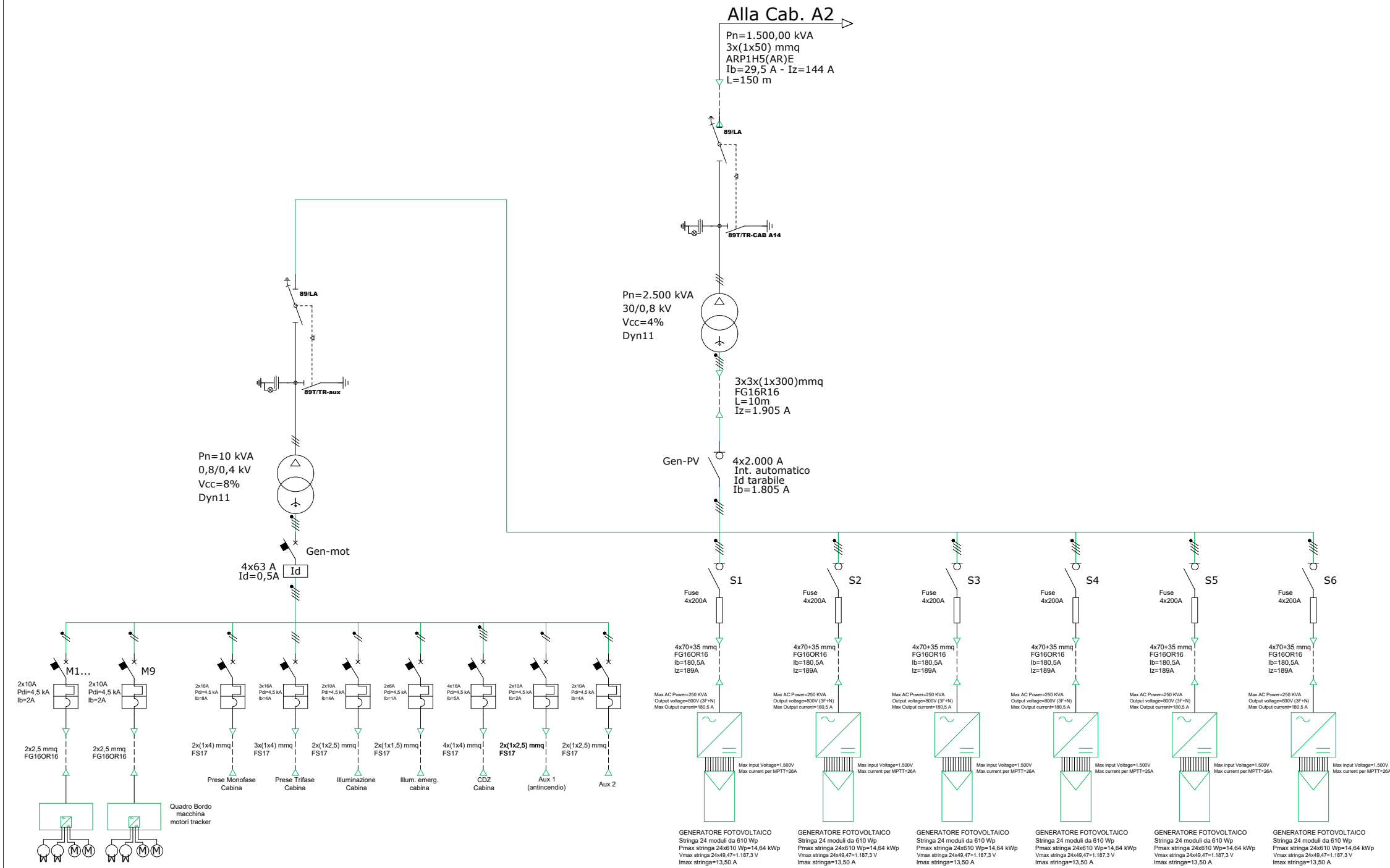

SC B - Cab.B1 - Pn=2.000 kVA
 8 Inverter da 250 kVA
 Trasformatori MT/BT 1x2.500 kVA

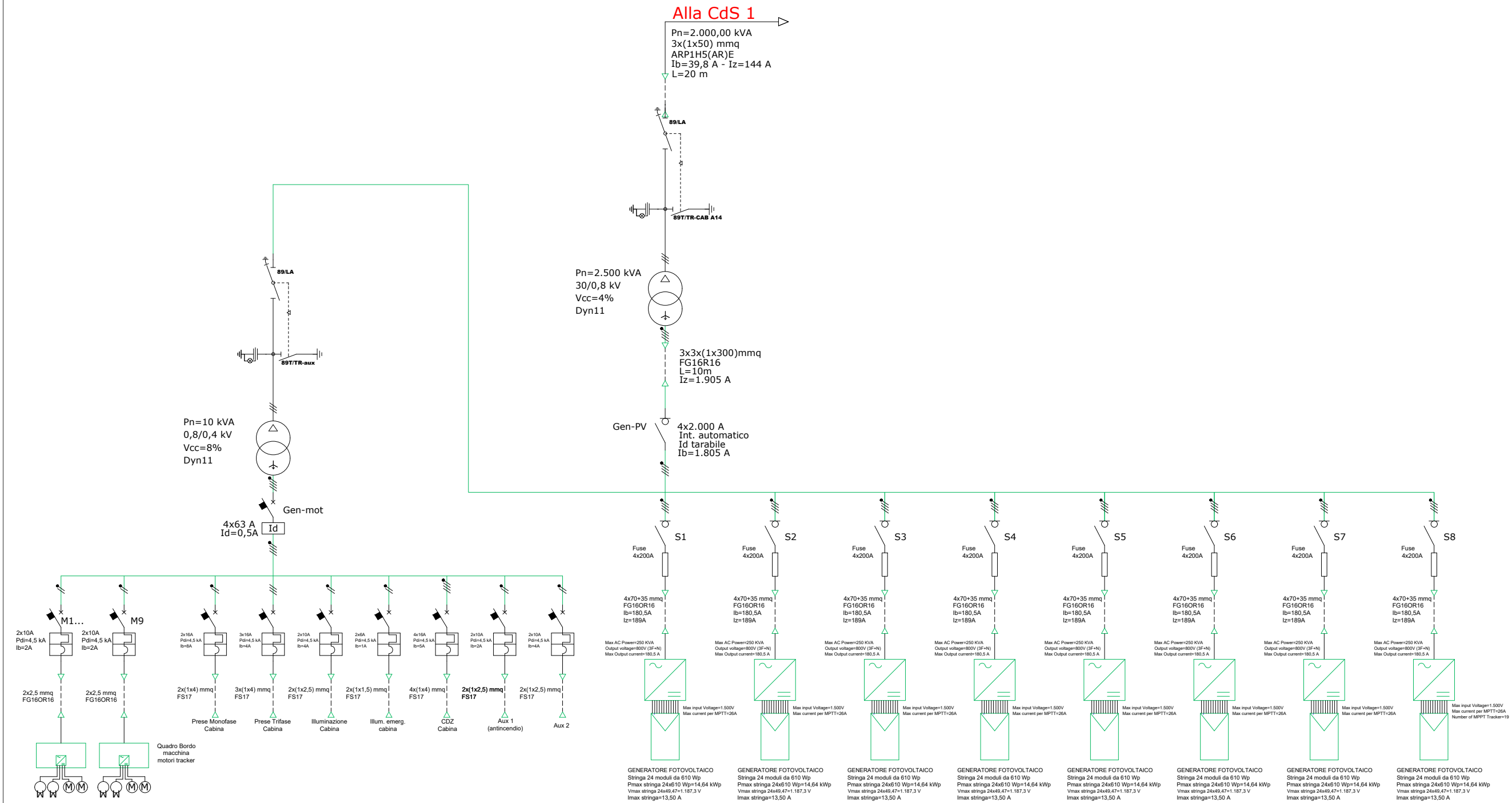

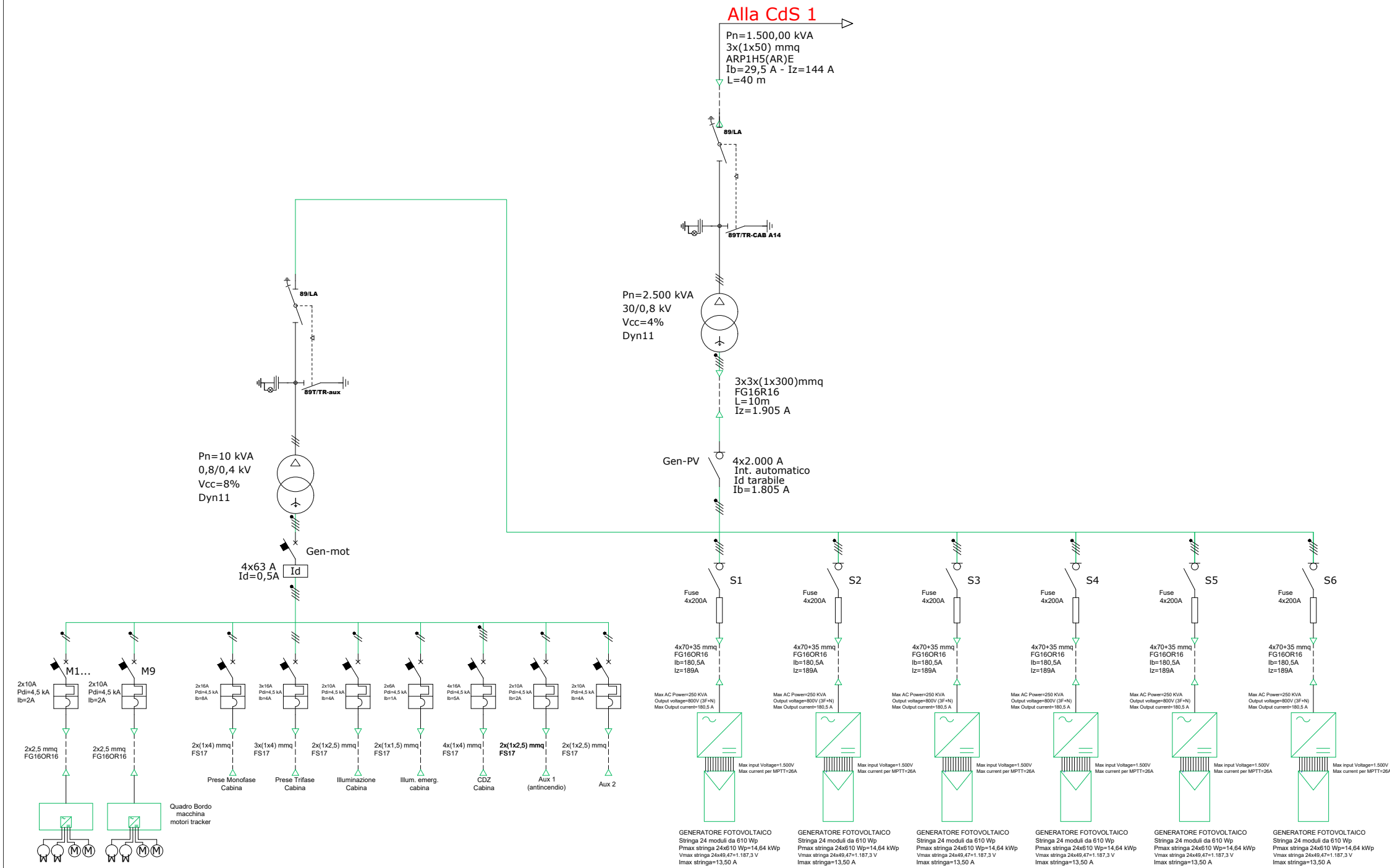

SC C - Cab.C1 - Pn=2.500 kVA
 10 Inverter da 250 kVA
 Trasformatori MT/BT 1x2.500 kVA

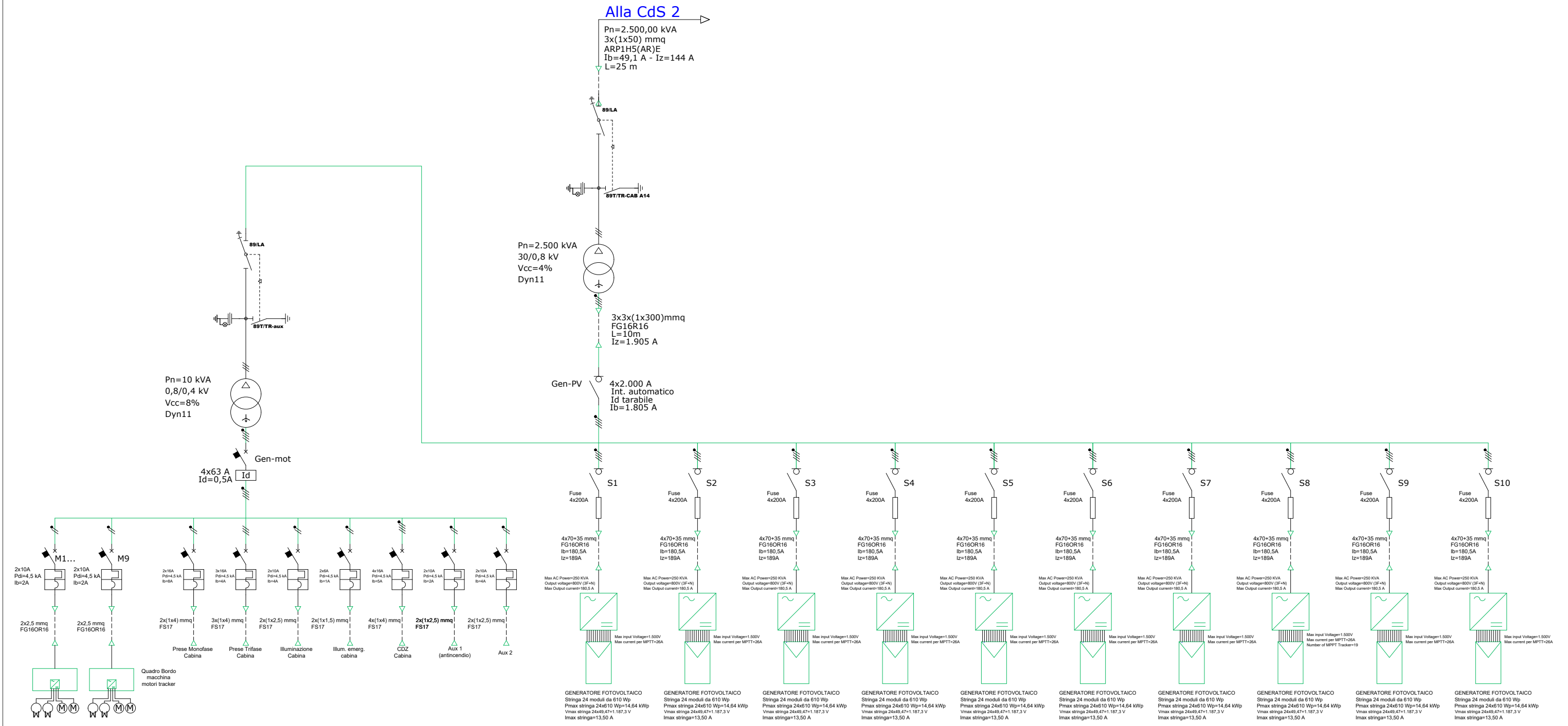

SC C - Cab.C2 - Pn=2.500 kVA
 10 Inverter da 250 kVA
 Trasformatori MT/BT 1x2.500 kVA

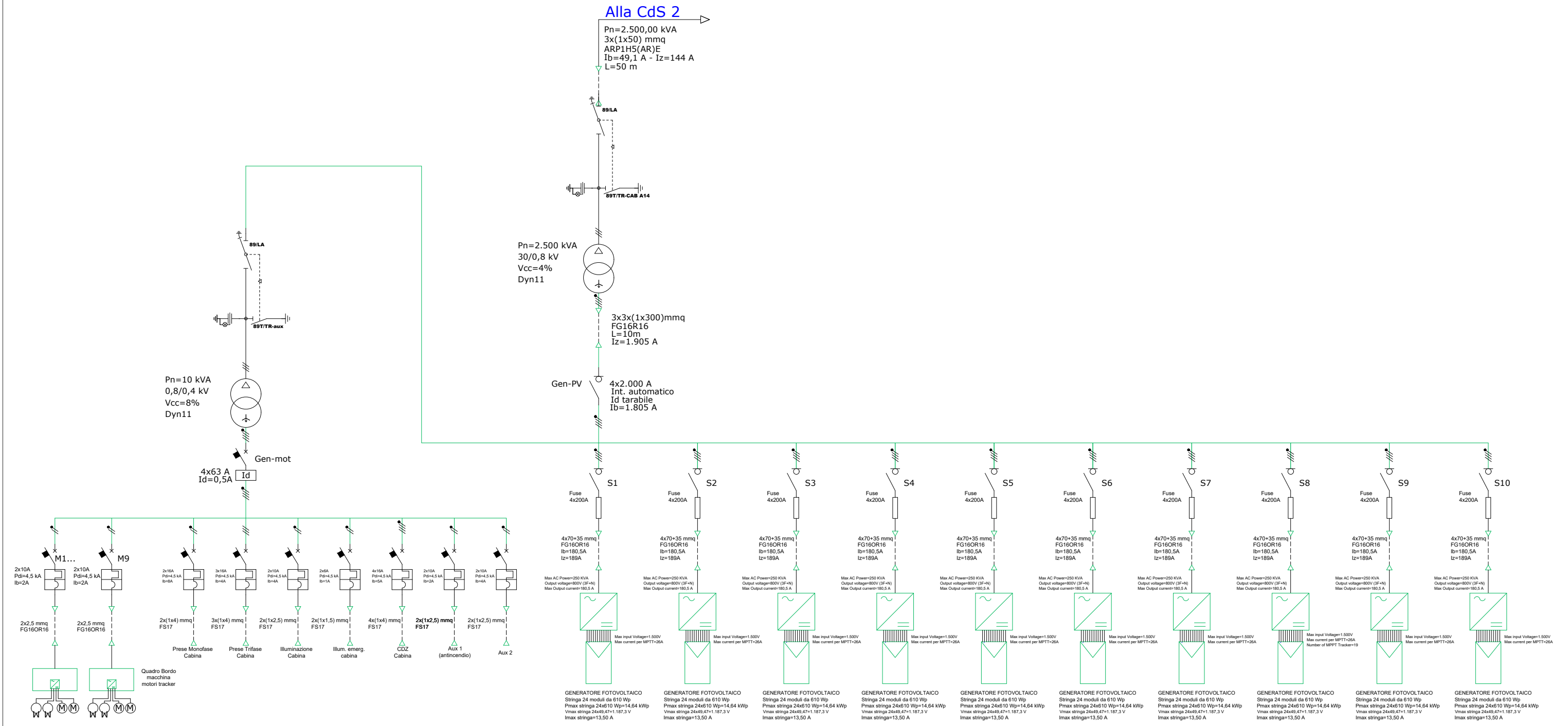

Quadro MT CdS 1

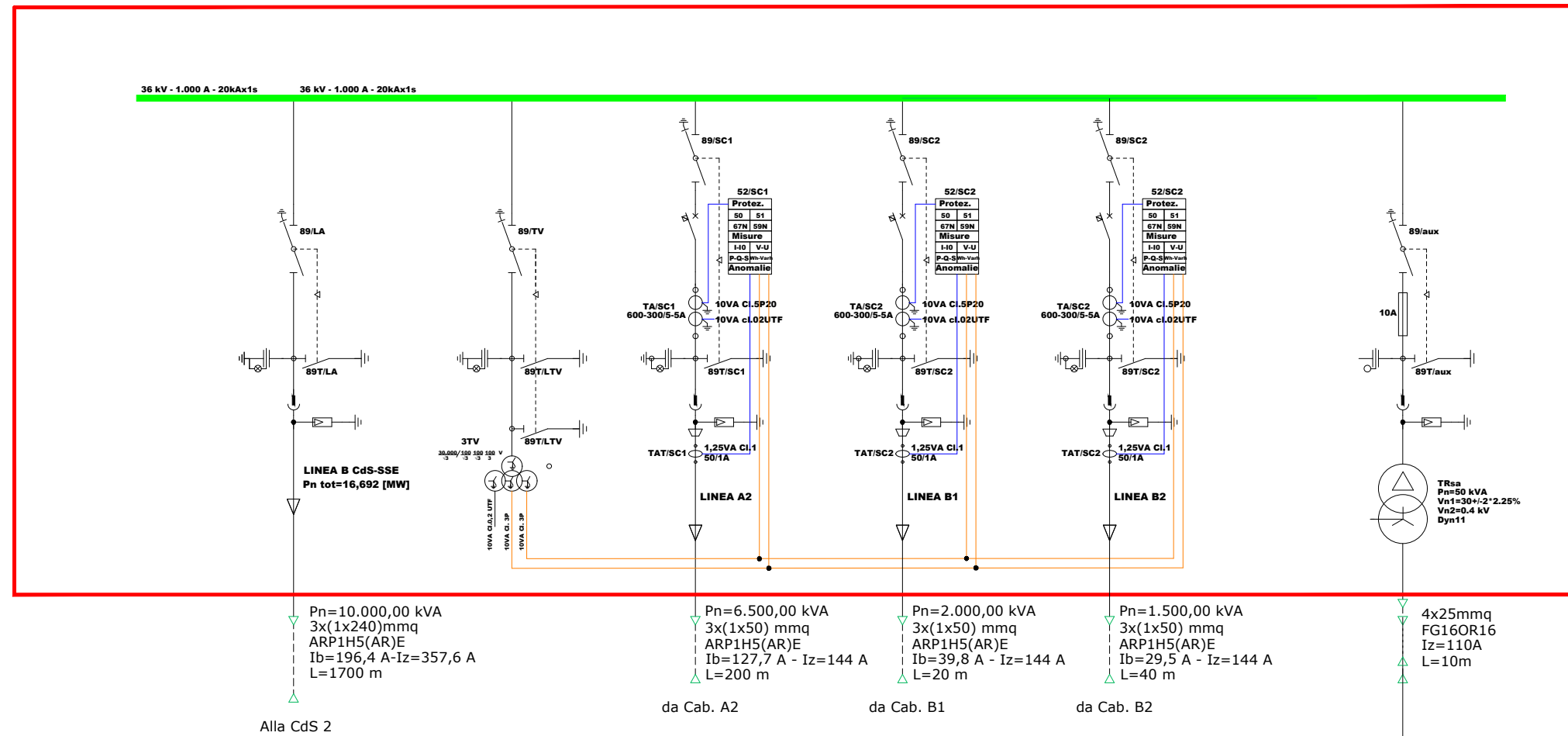

Quadro BT CdS 1

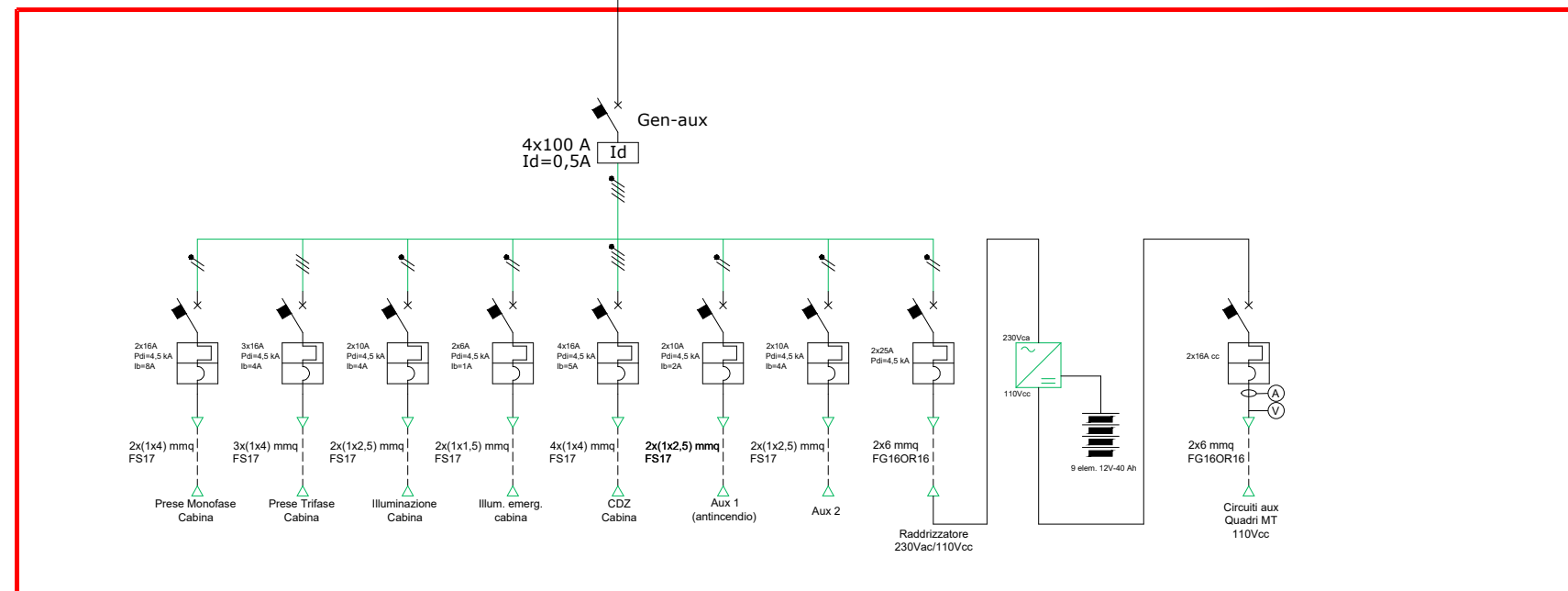

Quadro MT CdS 2

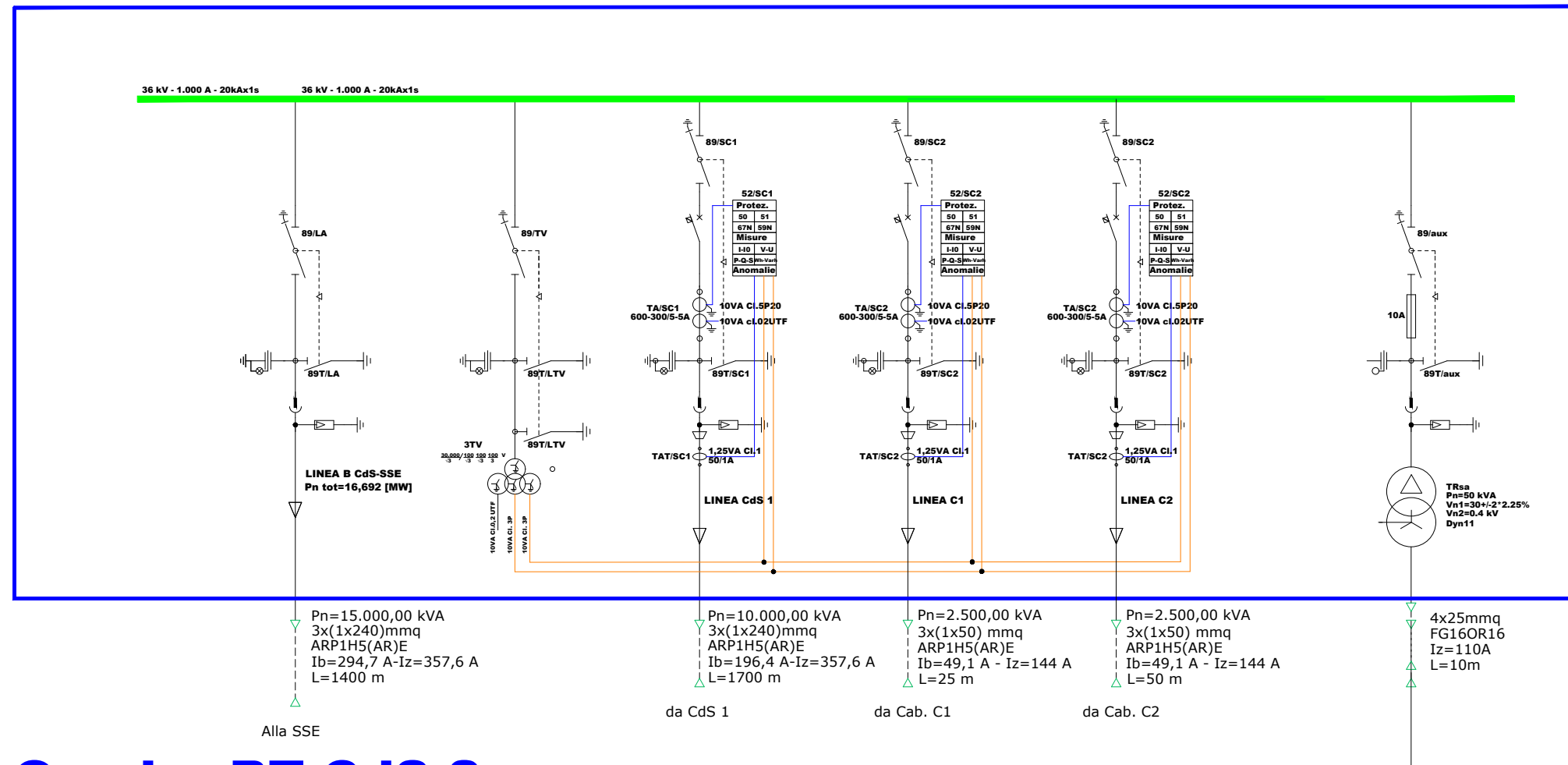

Quadro BT CdS 2

