

THIS DRAWING IS THE COPYRIGHT PROPERTY OF ENFINITY GLOBAL, LLC. IT MAY NOT BE USED OR REPRODUCED IN WHOLE OR IN PART FOR PURPOSES OTHER THAN THE PROJECT NAMED BELOW WITHOUT THE EXPRESS WRITTEN CONSENT OF ENFINITY GLOBAL LLC.

THIS DRAWING IS NOT TO BE USED FOR CONSTRUCTION UNTIL SEALED BY THE ENGINEER FOR THAT EXPRESS PURPOSE.

THE CONTRACTOR IS RESPONSIBLE FOR CHECKING THE DRAWING AND VERIFYING ALL LEVELS AND DIMENSIONS AT THE PROJECT SITE. THE CONTRACTOR SHALL REPORT ANY DISCREPANCIES TO THE ENGINEER AND SHALL OBTAIN WRITTEN CLARIFICATION FROM THE ENGINEER TO RESOLVE ALL DISCREPANCIES PRIOR TO COMMENCING ANY SHOP FABRICATION OR SITE WORK.

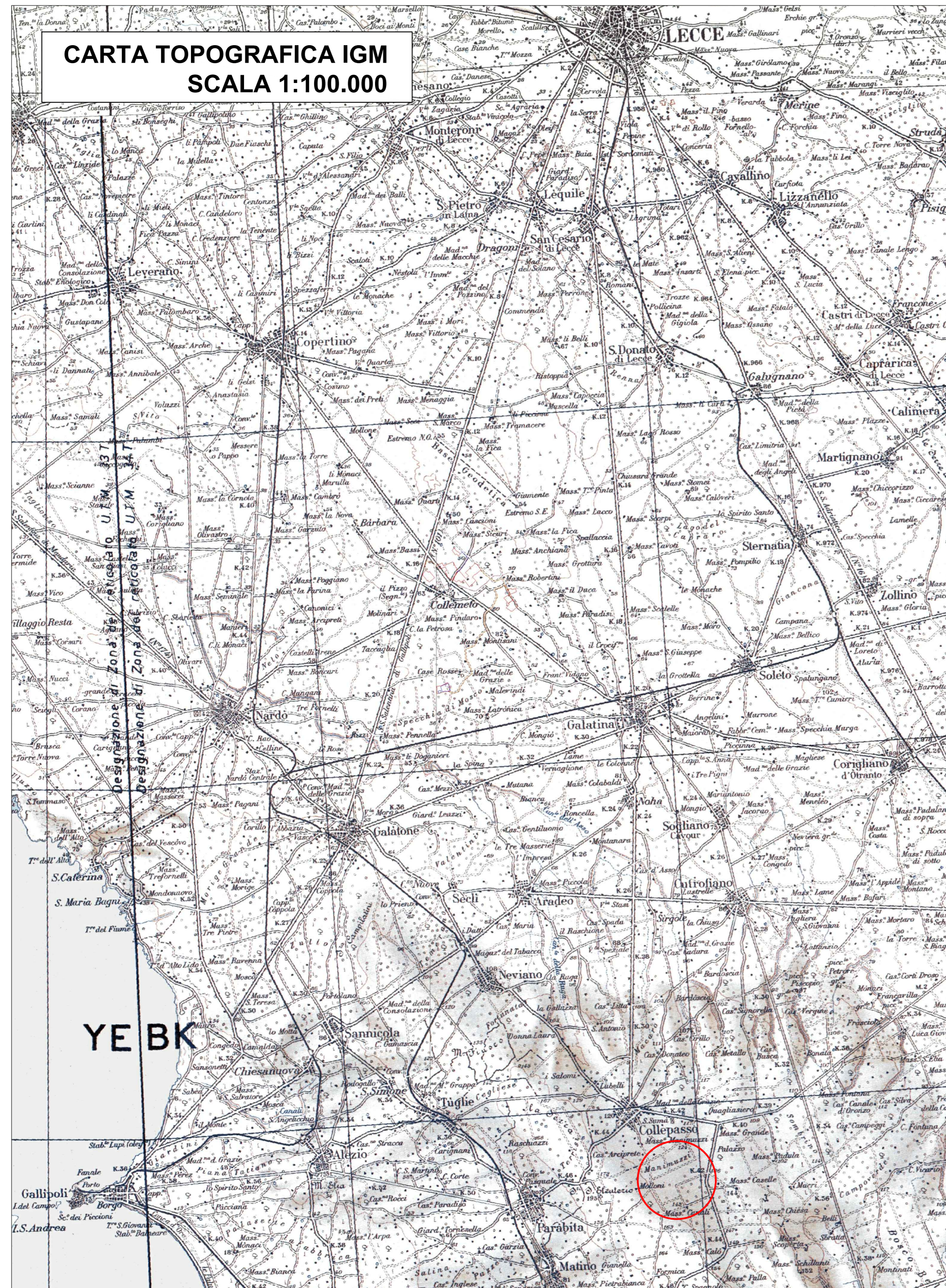

CARTA TOPOGRAFICA IGM
SCALA 1:100.000

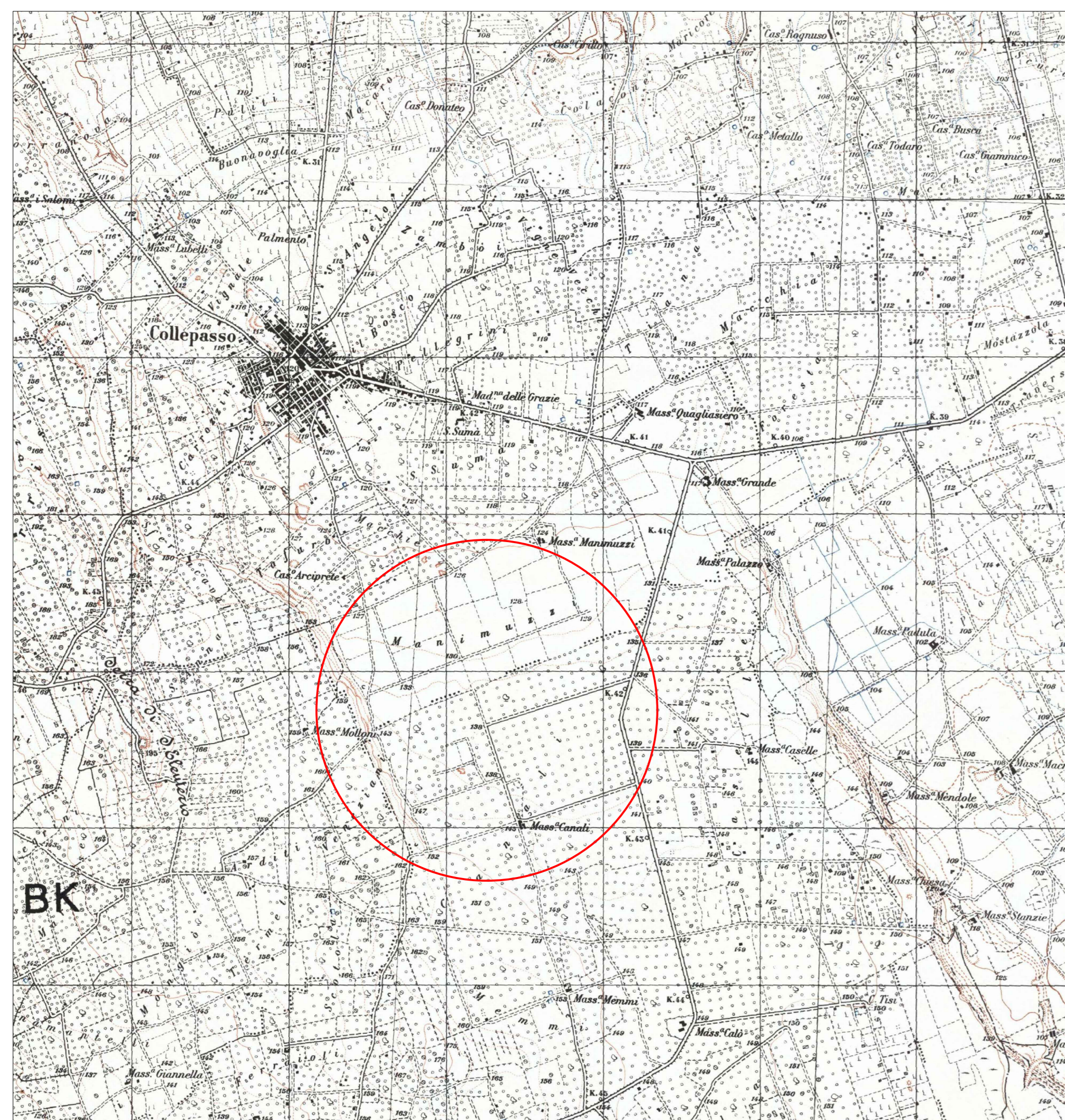

BK

CARTA TOPOGRAFICA IGM
SCALA 1:25.000

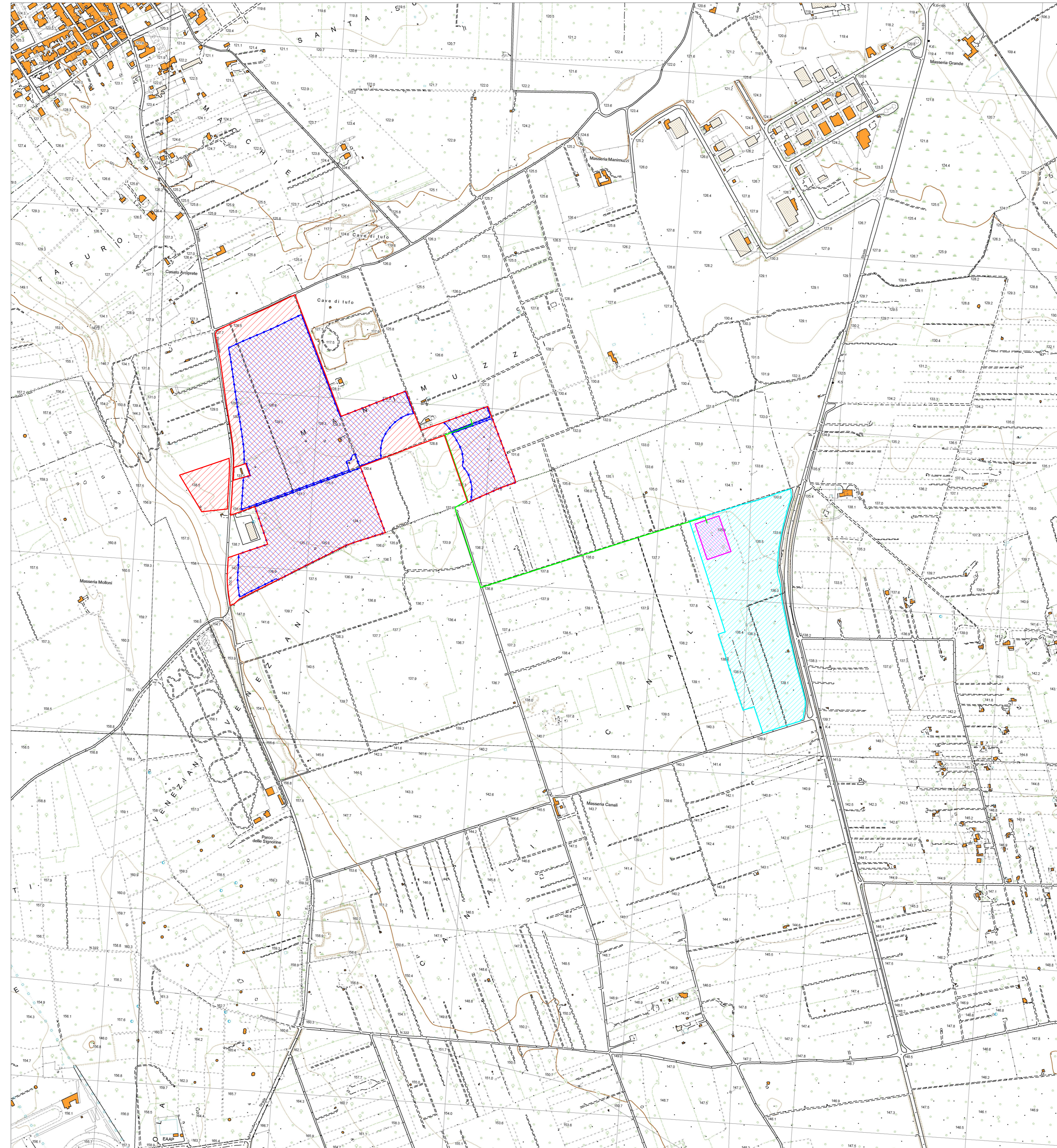

CARTA TECNICA REGIONALE
SCALA 1:5.000

LEGENDA

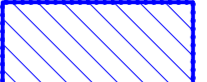
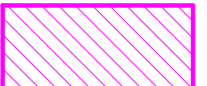
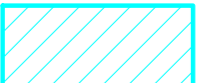
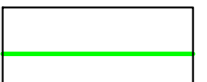
-  LIMITI CATASTALI
-  AREA INTERVENTO RECINTATA
-  AREA SOTTOSTAZIONE ELETTRICA UTENTE 30/150 KV
-  AREA STAZIONE ELETTRICA TERNA AT 150 KV (DA COSTRUIRE)
-  CAVIDOTTO INTERRATO MT DI CONNESSIONE ALLA RETE



IMPIANTO AGRO-FOTOVOLTAICO "MANIMUZZI" E OPERE CONNESSE

POTENZA IMPIANTO 19.8336 MWp
COMUNI DI COLLEPASSO E CASARANO (LE)

Proponente
EG ETRURIA S.R.L.
VIA DEI PELLEGRINI 22 - 20122 MILANO (MI) - P.IVA: 11769760965 - PEC: egetruria@pec.it

Progettazione
deve-loop
sviluppo sostenibile
DEVE-LOOP S.R.L. UNIPERSONALE
VIA ORAZIO, 152
65128 - PESCARA (PE)
P.IVA: 02319140683

ARCH. GIANLUCA FRANCAVILLA
P.IVA: 02319140683 - PEC: deve-loop@pec.it

Coordinamento progettuale
ARCH. GIANLUCA FRANCAVILLA
DEVE-LOOP S.R.L. UNIPERSONALE
VIA ORAZIO, 152 65128 - PESCARA (PE)
P.IVA: 02319140683 - PEC: deve-loop@pec.it

Titolo Elaborato
INQUADRAMENTO TERRITORIALE CTR

LIVELLO PROGETTAZIONE	CODICE ELABORATO	FILENAME	RIFERIMENTO	DATA	SCALA
PROGETTO DEFINITIVO	TAV.01	---	---	04/2022	VARIE

REV.	DATA	DESCRIZIONE	ESEGUITO	VERIFICATO	APPROVATO
0.0	04/2022	PRIMA EMISSIONE	DEV	FAR	ENF

COMUNI DI COLLEPASSO E CASARANO (LE)
REGIONE PUGLIA

