SUPPORTO TRASFORMATORE

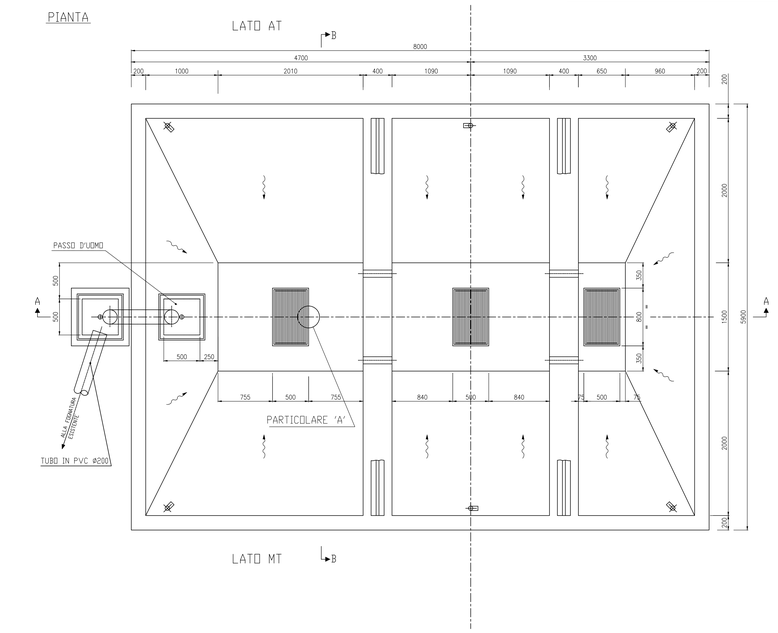

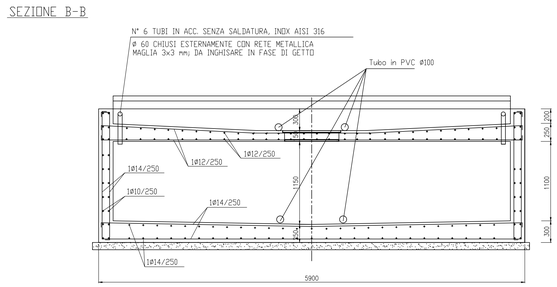

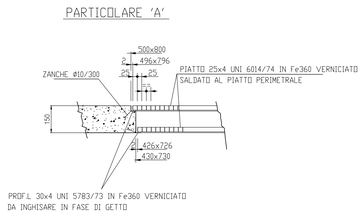

TRATTAMENTI PROTETTIVI CLS.:
(A) CON EPOSSICATRAME SPESSORE 1000 MICRON
(B) VERNICIATURA EPOSSIDICA

– Capacita' contenimento olio Max 30 MC

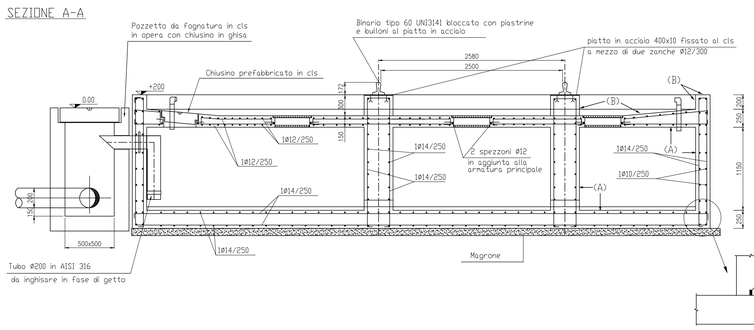

SEZIONATORE DI LINEA

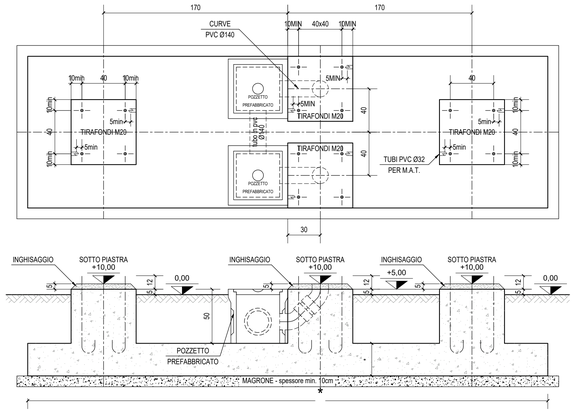

CASTELLO CAVI MT

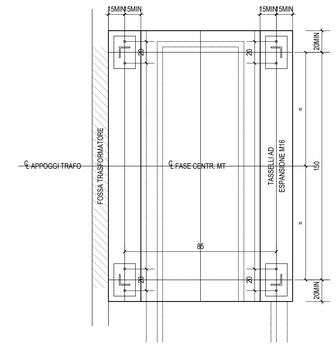

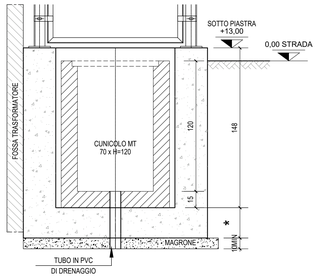

TIPICO LIVELLI STAZIONE

1:20

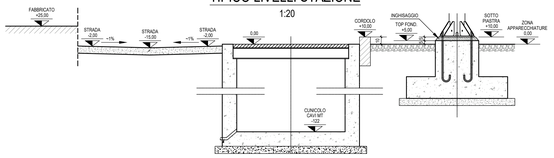

CASSETTA FMT

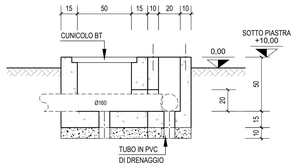

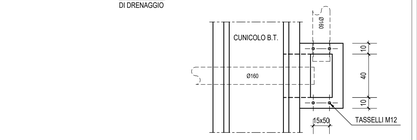

TIRAFONDI M20

(dimensioni in mm)

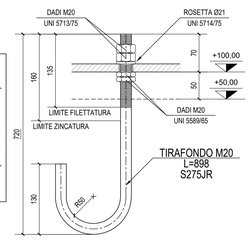

TIRAFONDI M30

per interruttore

(dimensioni in mm)

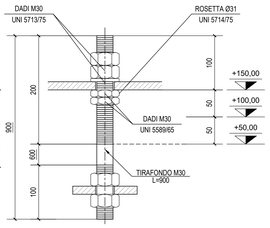

TA

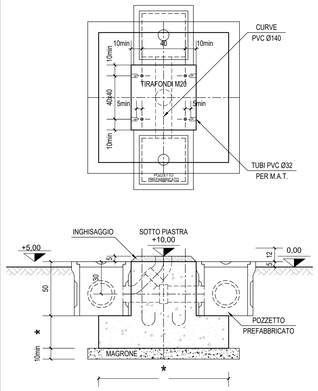

TV

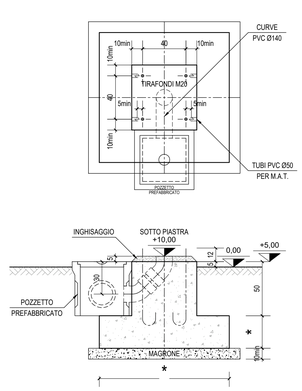

TIPICO CUNICOLI M.T.

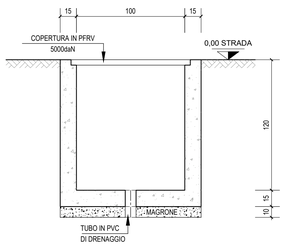

INTERRUTTORE TRIPOLARE

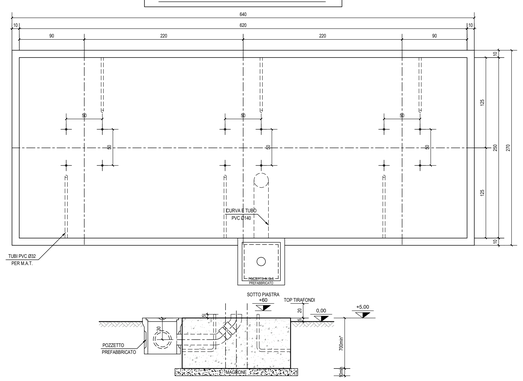

LISTA MATERIALI

TIPO MATERIALE
FERRO D'ARMATURA B 450
PROFILATI IN FERRO S275JR
CALCESTRUZZO RcK 35
MAGRONE 150 daN/m3
PVC serie 303/2 (pesante) UNI 7443/85

N.B.: L'asterisco è inteso come misura da definire a cura del civile

FONDAZIONE TERMINALE CAVO

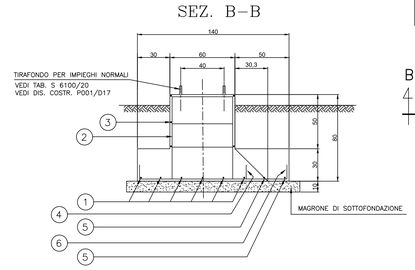

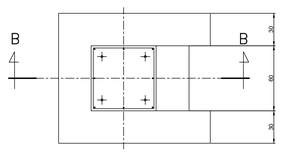

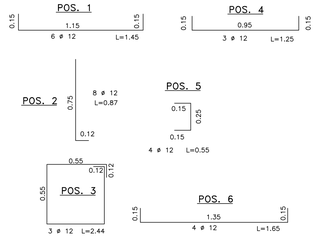

SCAVO	m³ 1.79
CASSONATURA	m² 2.76
RINTERRO	m³ 0.99
CALCESTRUZZO CLASSE R250	m³ 0.60
MAGRONE DI SOTTOFONDAZIONE	m³ 0.20
FERRO DI ARMATURA ø 12 FEB38K (contr. in stabilim.)	m 35 Kg 31

Regione Puglia

COMUNE DI GRAVINA IN PUGLIA

Citta Metropolitana di Bari

PROGETTO DEFINITIVO PER LA REALIZZAZIONE DI UN IMPIANTO AGROVOLTAICO E RELATIVE OPERE DI CONNESSIONE ALLA R.T.N.

Connessione alla RTN
Particolari costruttivi stazione - 1 di 1

ELABORATO **W07**

PROPONENTE:

MYSUN S.r.l.
Sede Legale Via Domenico Nicolai 104
70122 Bari (BA)
pec: parcofotovoltaico@pec.it

PROGETTO:

3E Ingegneria srl
Via Giacchino Volpe, 92
56121 - Pisa (PI)
pec: 3eingegneria@pec.it

Direttore Tecnico: Ing. Giovanni Antonio Saraceno

EM./REV.	DATA	REDATTO	VERIFICATO	APPROVATO	DESCRIZIONE
0	FEB 2022	3E	3E	METKA	Progetto definitivo