

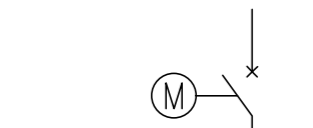

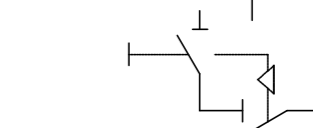







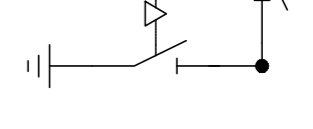
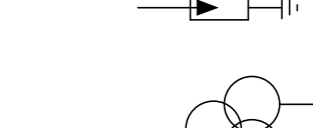
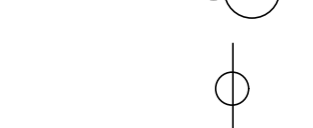

LEGENDA

-  INTERRUTTORE AT CON COMANDO MOTORIZZATO
-  SEZIONATORE MANUALE AT CON INTERBLOCCO LAME DI TERRA
-  SEZIONATORE MOTORIZZATO ROTATIVO AT CON INTERBLOCCO LAME DI TERRA
-  SCARICATORE
-  TRASFORMATORE DI TENSIONE
-  TRASFORMATORE DI CORRENTE
-  TRASFORMATORE DI POTENZA (COMMUTATORE SOTTO CARICO MOTORIZZATO)
-  TRASFORMATORE SERVIZI AUSILIARI
-  GENERATORE ASINCRONO
-  FUSIBILE
-  INTERRUTTORE MT ASPORTABILE CON COMANDO MOTORIZZATO
-  INDICATORE CAPACITIVO PRESENZA TENSIONE
-  LAME DI MESSA A TERRA
-  INTERRUTTORE AUTOMATICO
-  CONTATTORE DI MANOVRA
-  SEZIONATORE ROTATIVO CON MESSA A TERRA
-  SEZIONATORE ROTATIVO SOTTOCARICO CON MESSA A TERRA
-  LAMPADA DI SEGNALAZIONE
-  BLOCCO A CHIAVE, CHIAVE LIBERA IN APERTO
-  BLOCCO A CHIAVE, CHIAVE LIBERA IN CHIUSO
-  CONTATORE DI ENERGIA ATTIVA/REATTIVA ENTRANTE-USCENTE PER MISURE FISCALI

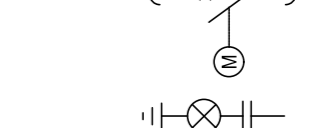
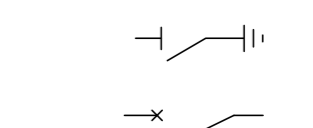
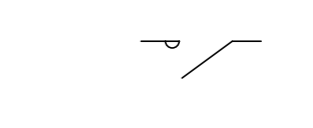
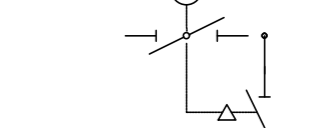
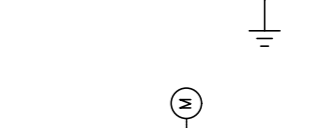
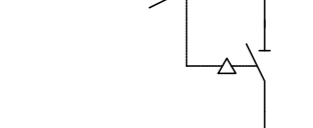
SOTTOSTAZIONE UTENTE

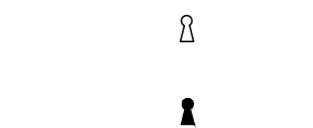

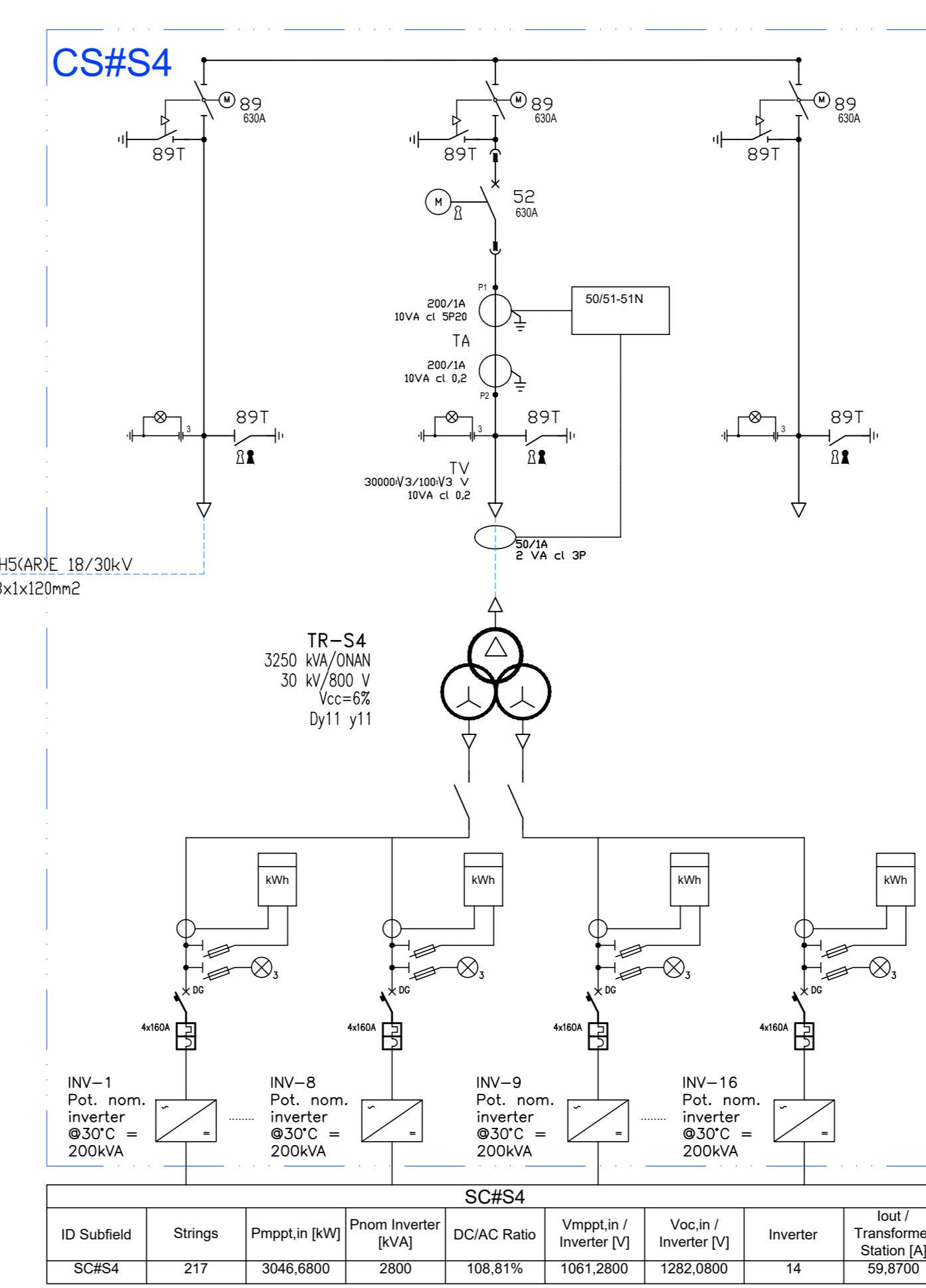
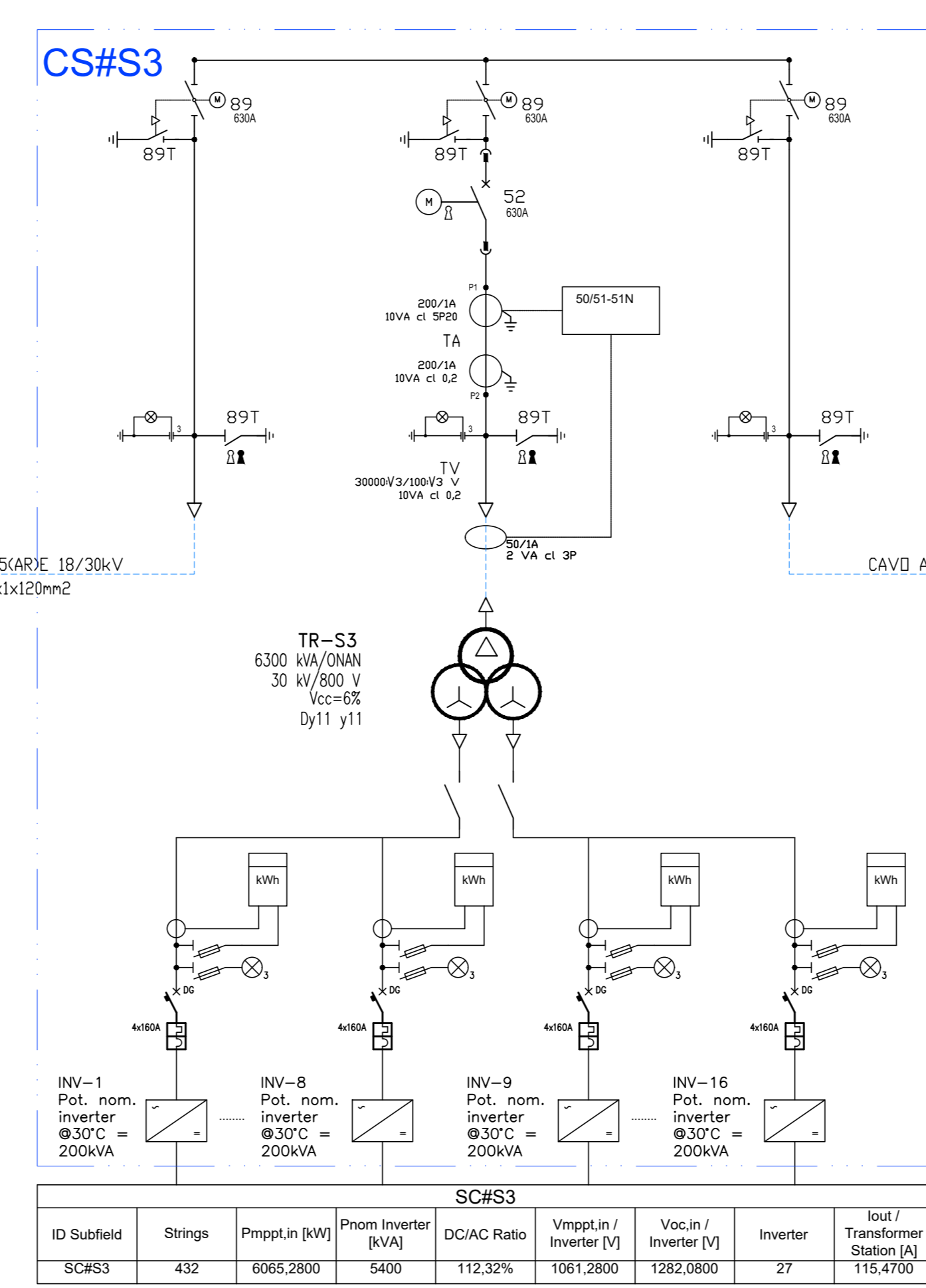
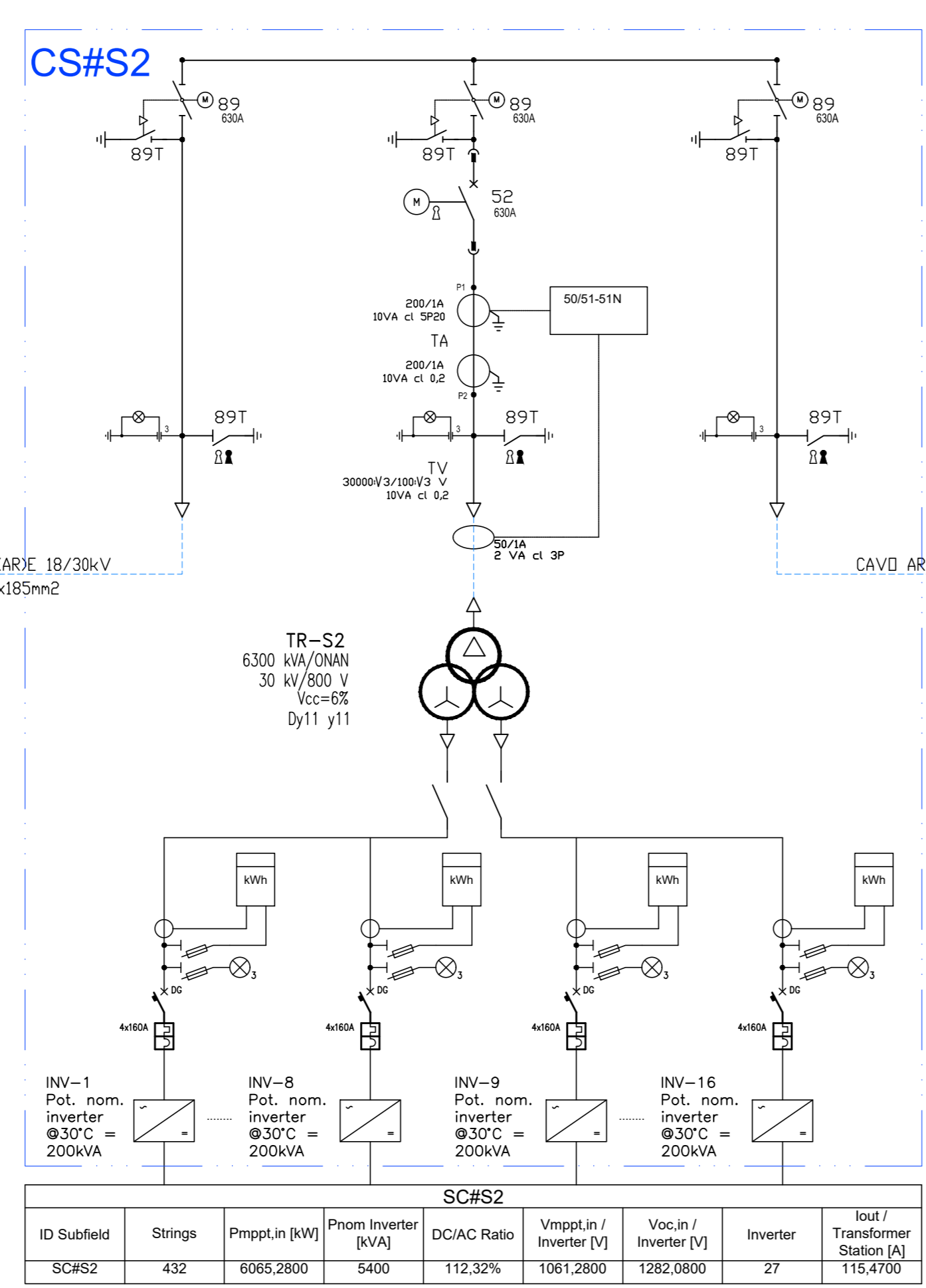
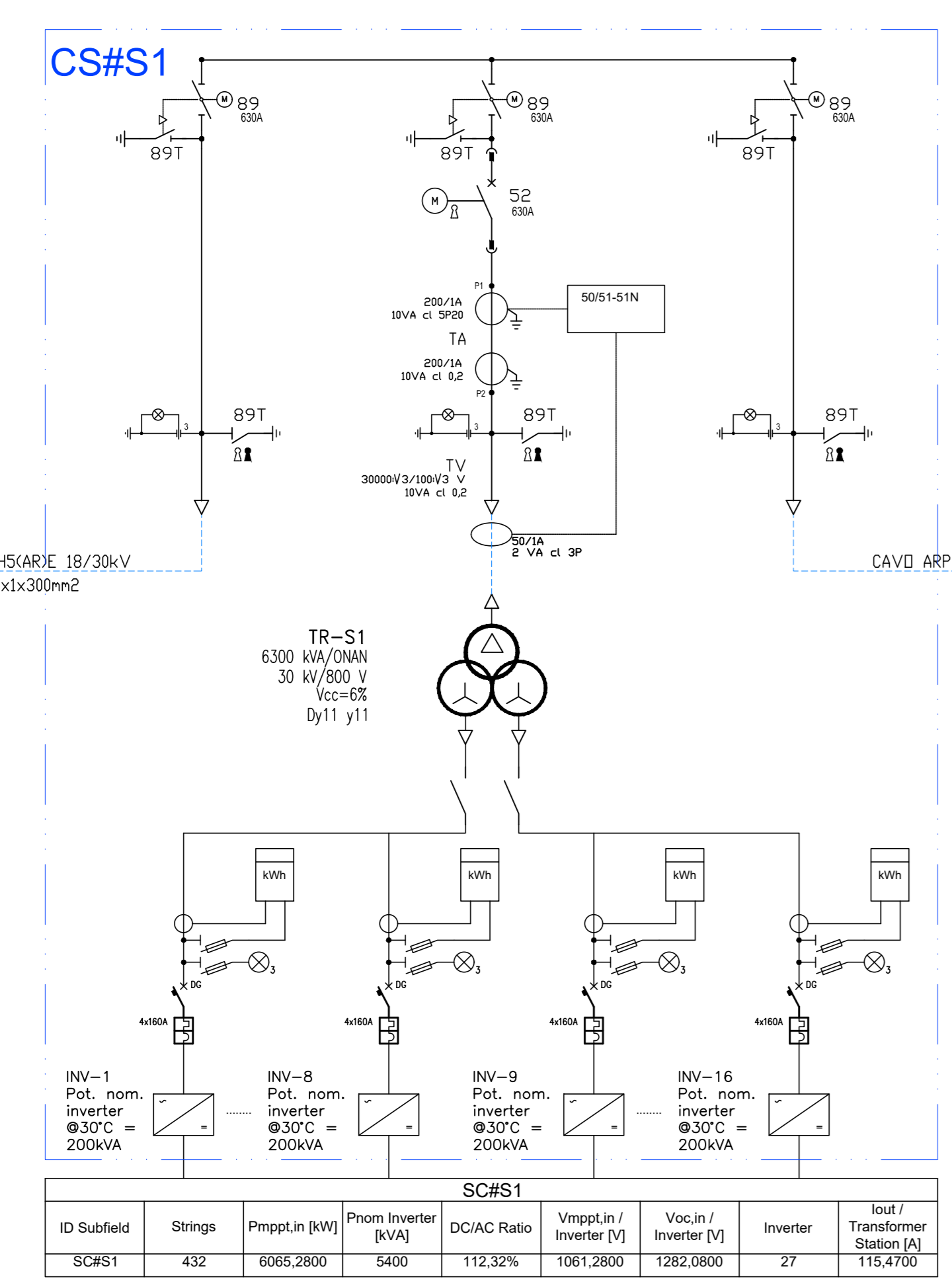
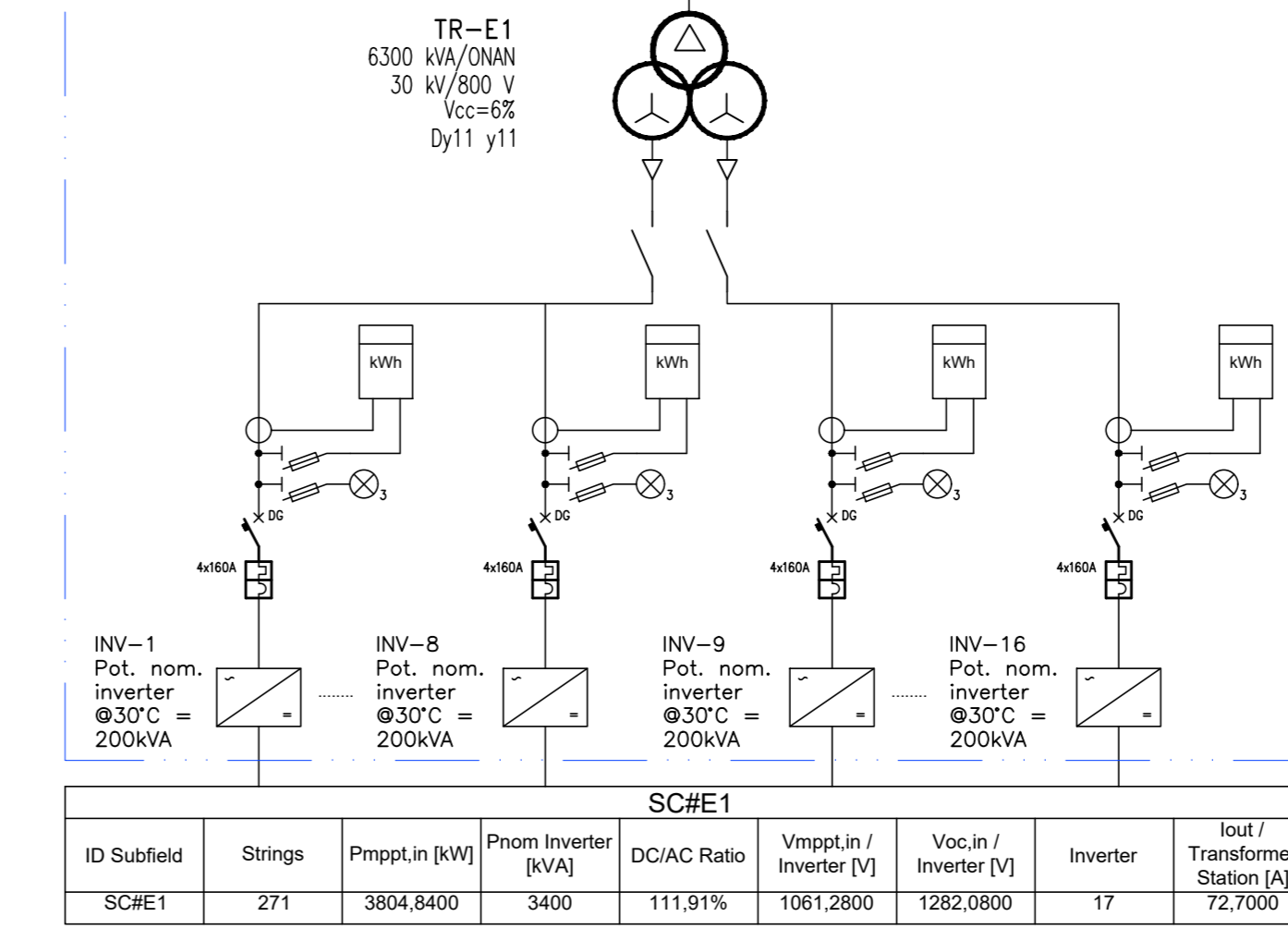
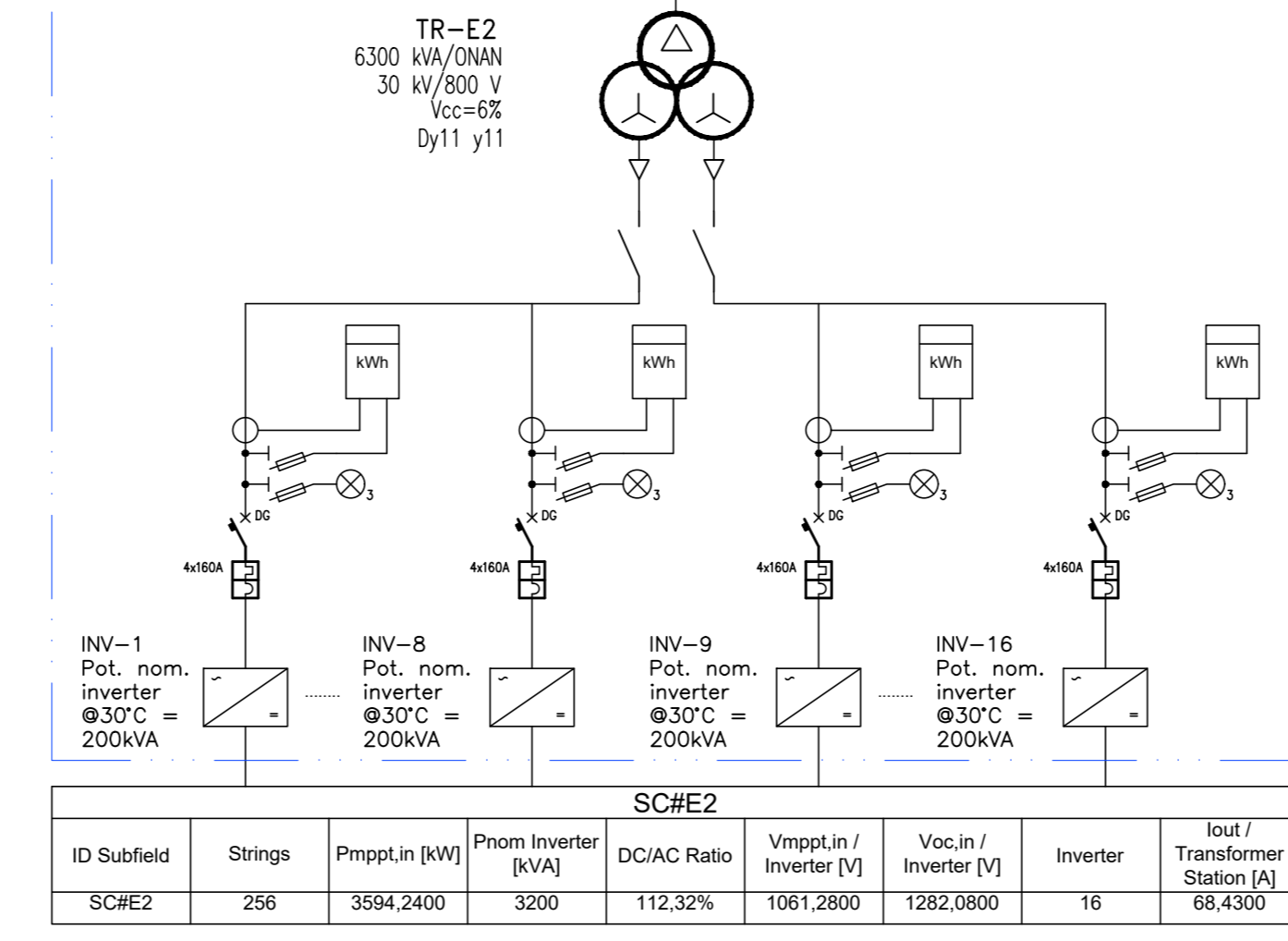
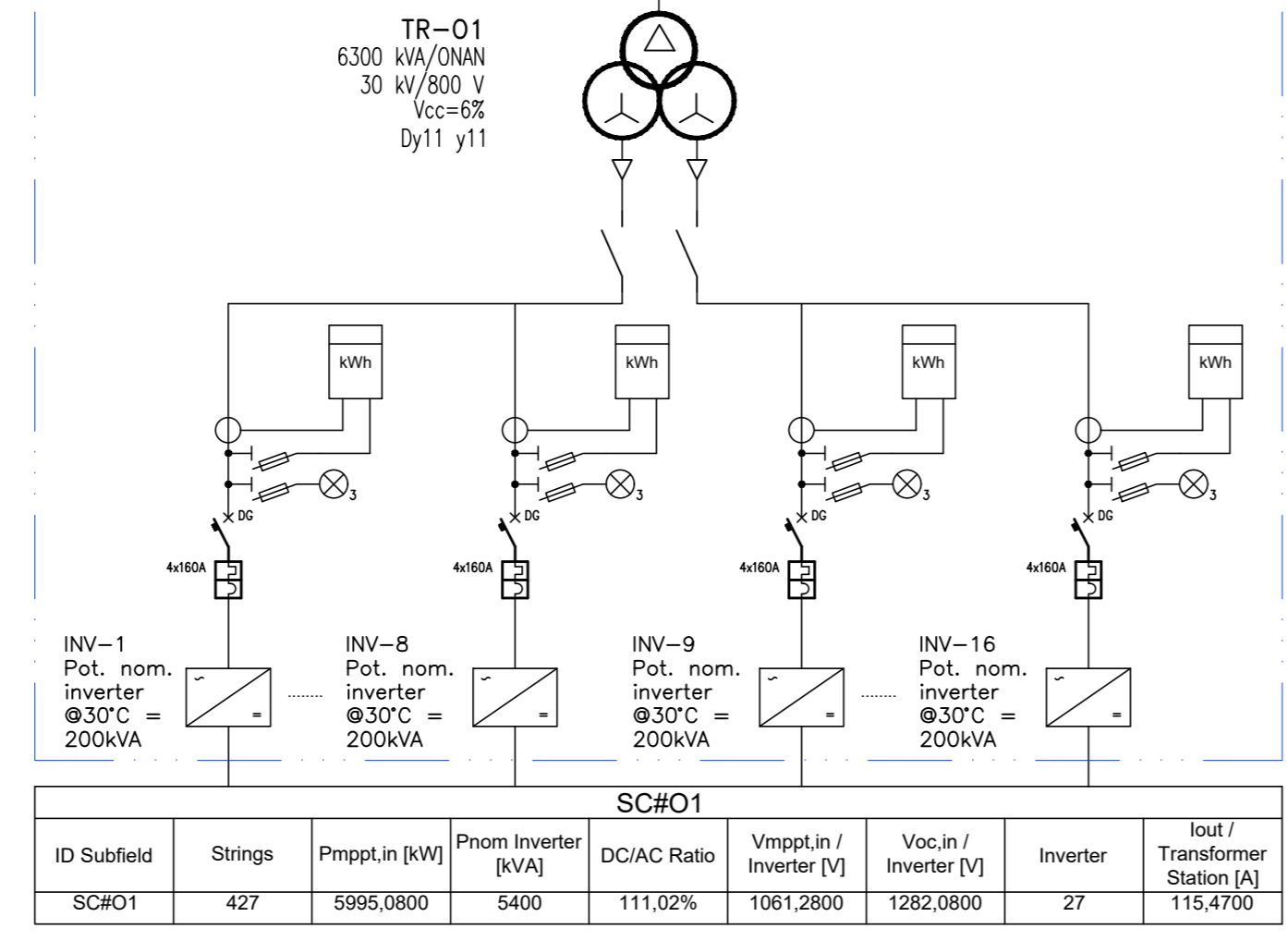
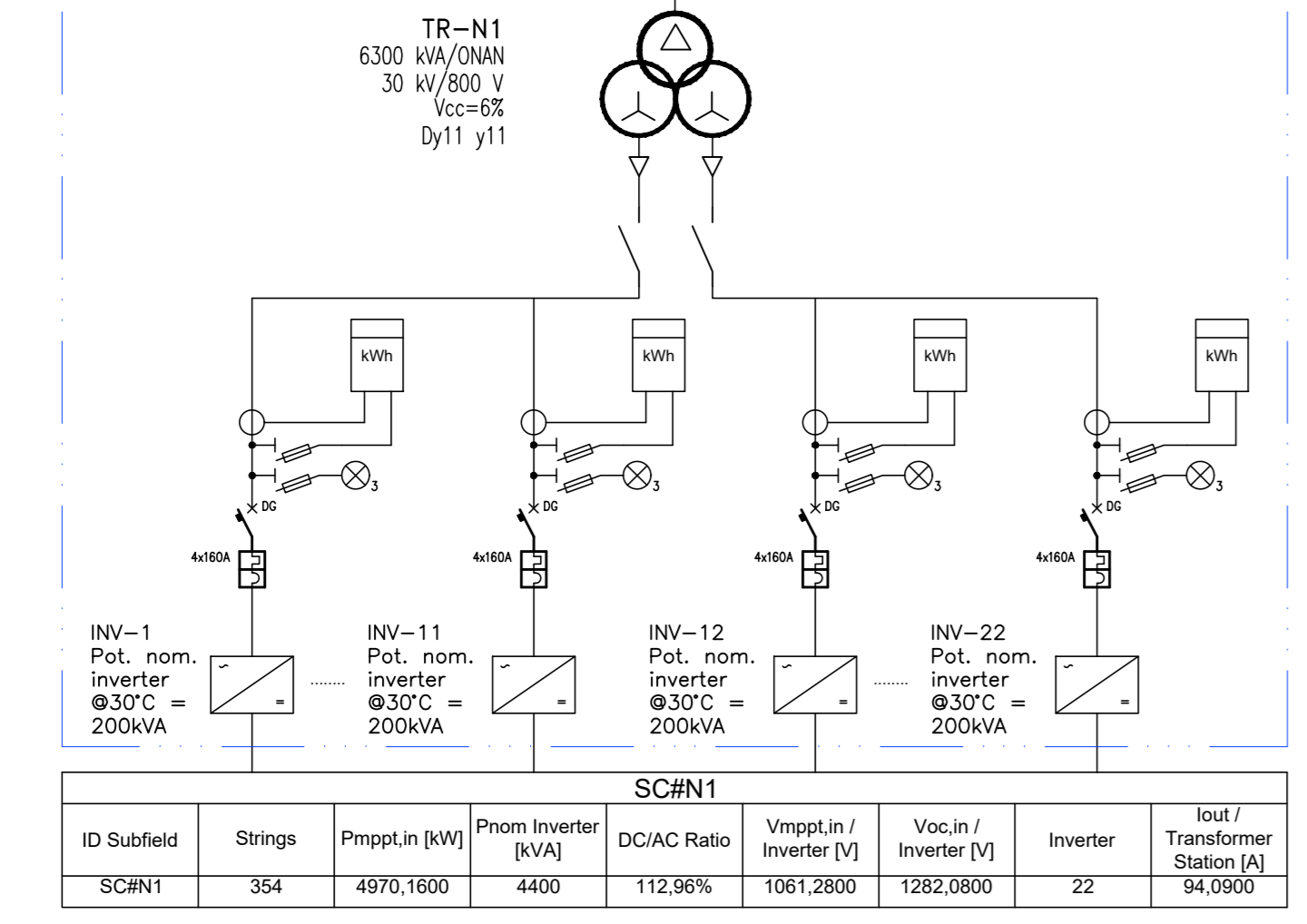
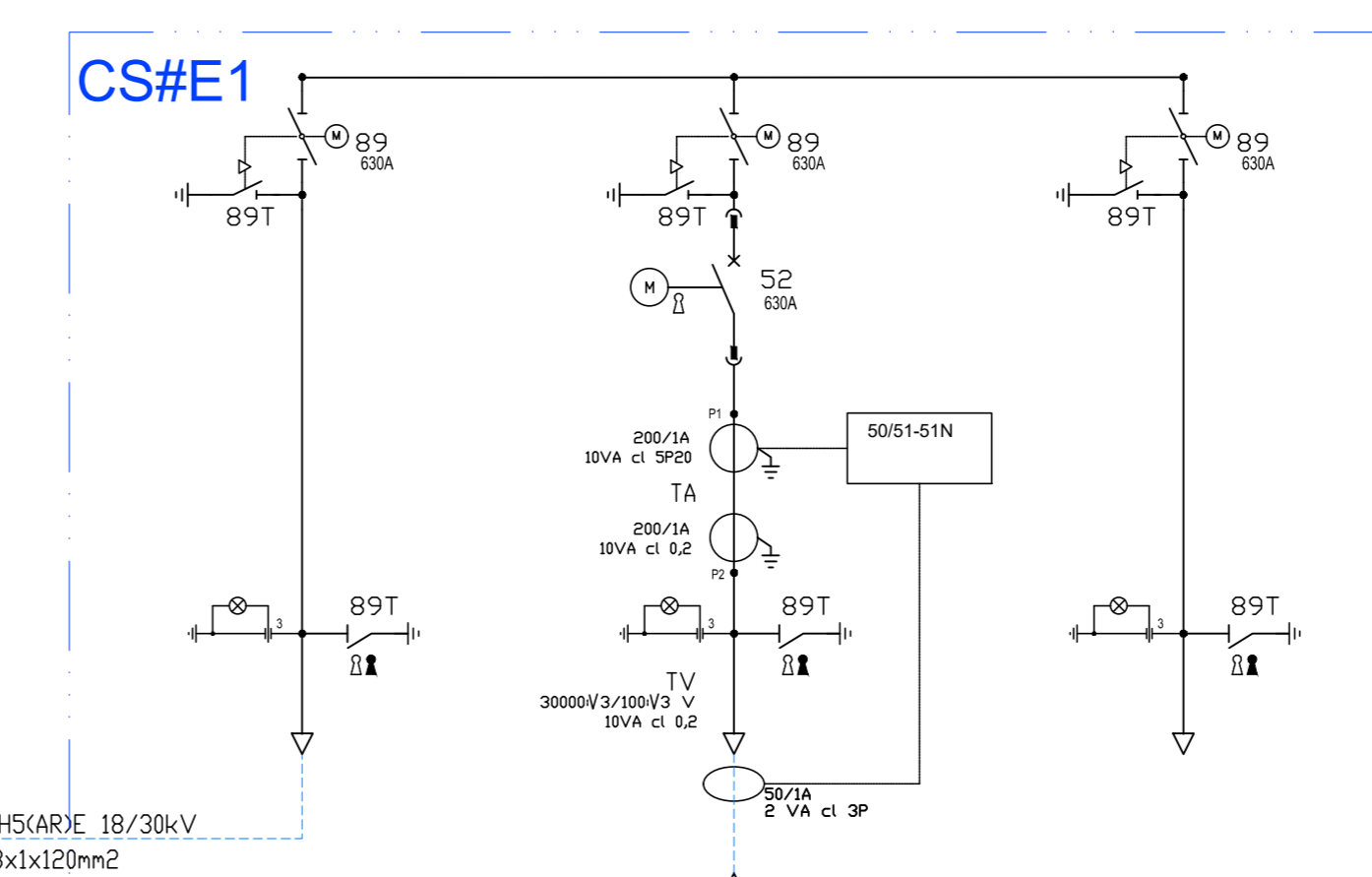
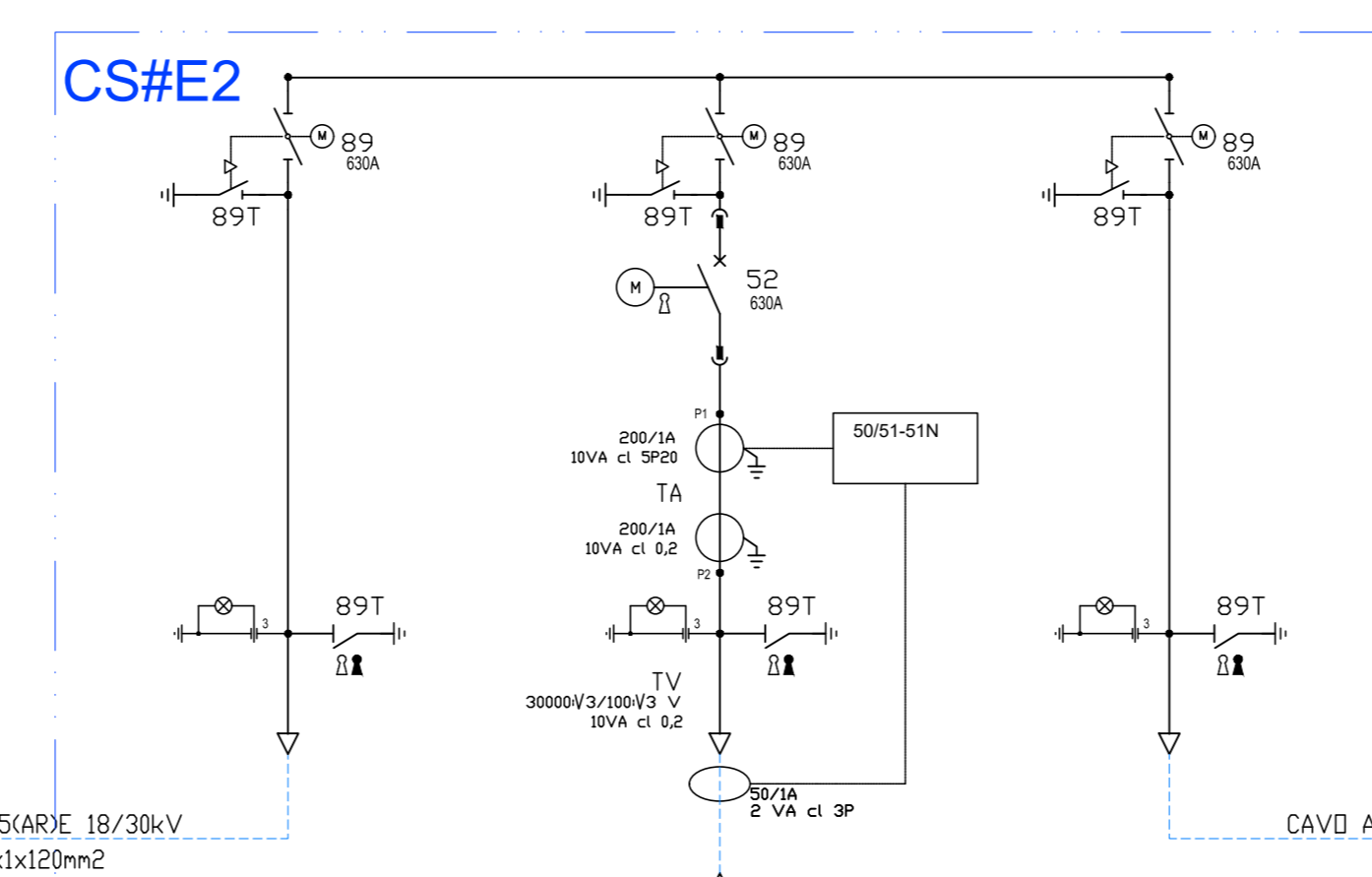
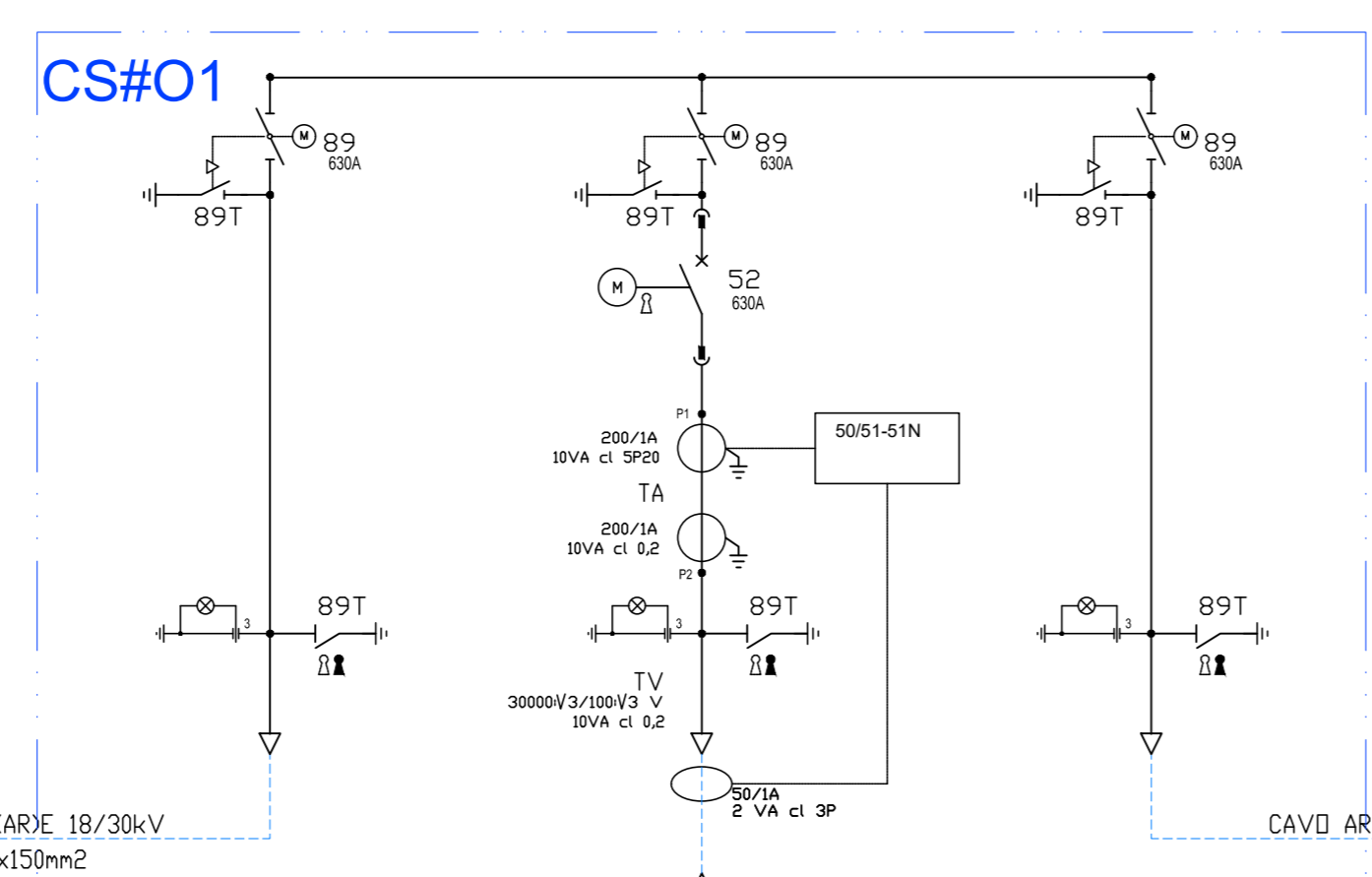
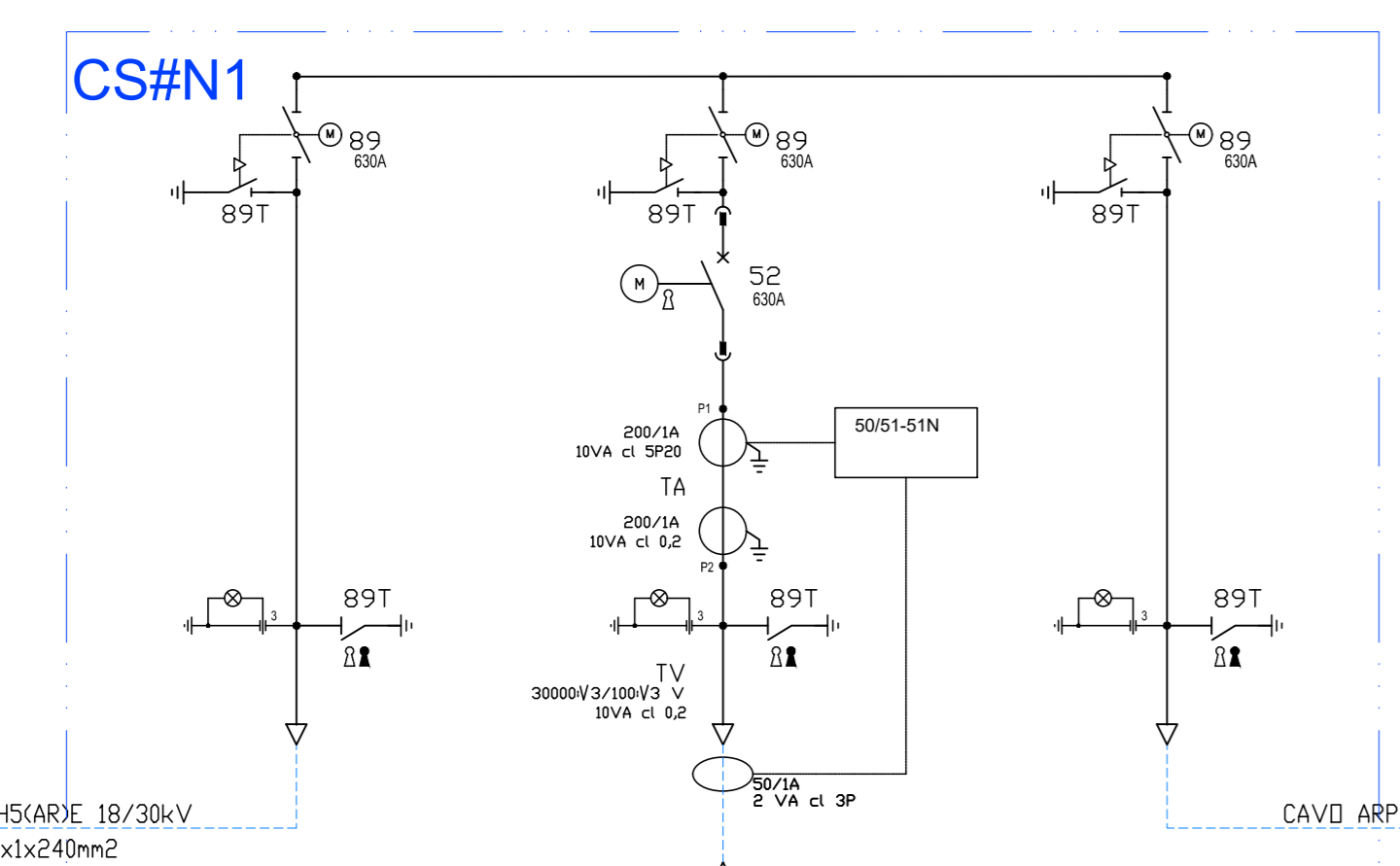
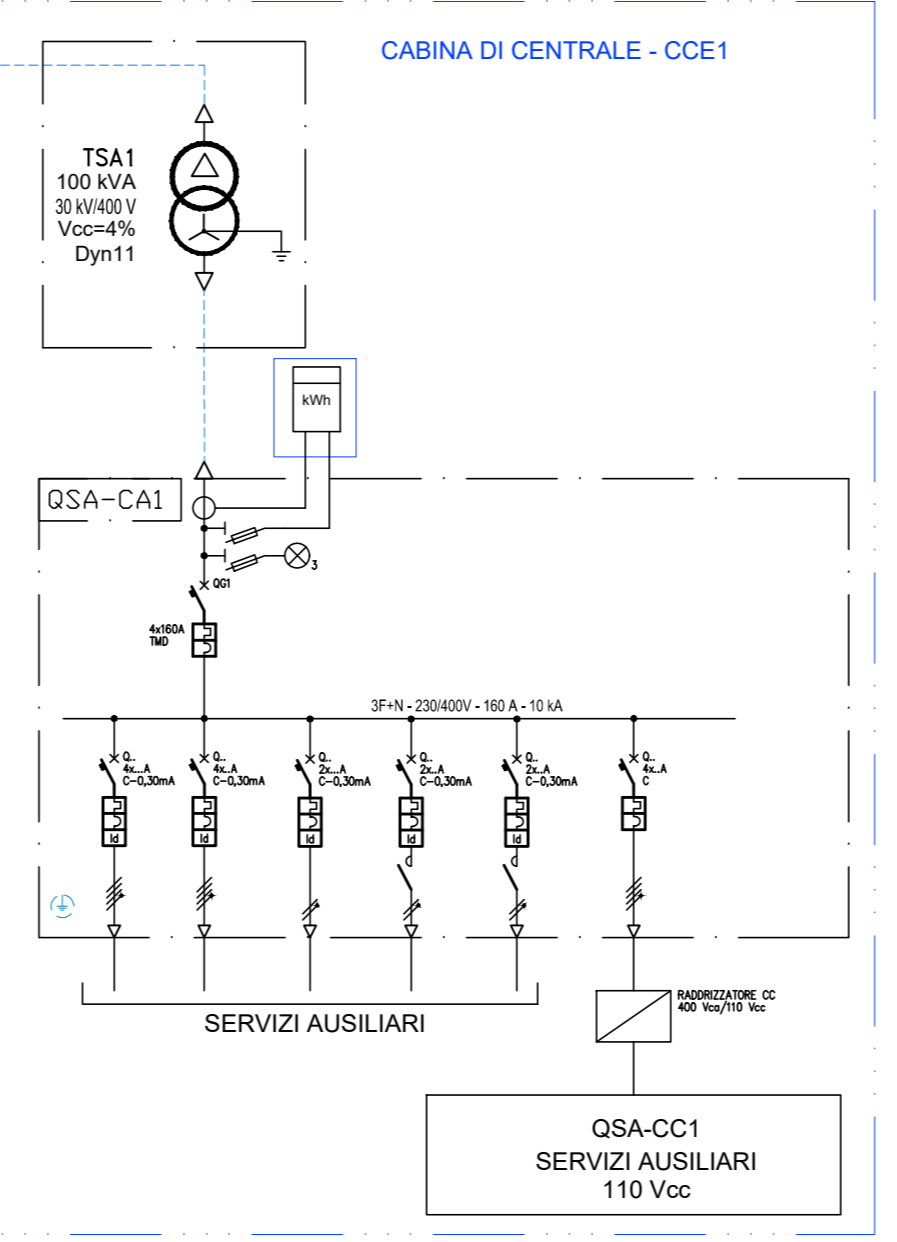
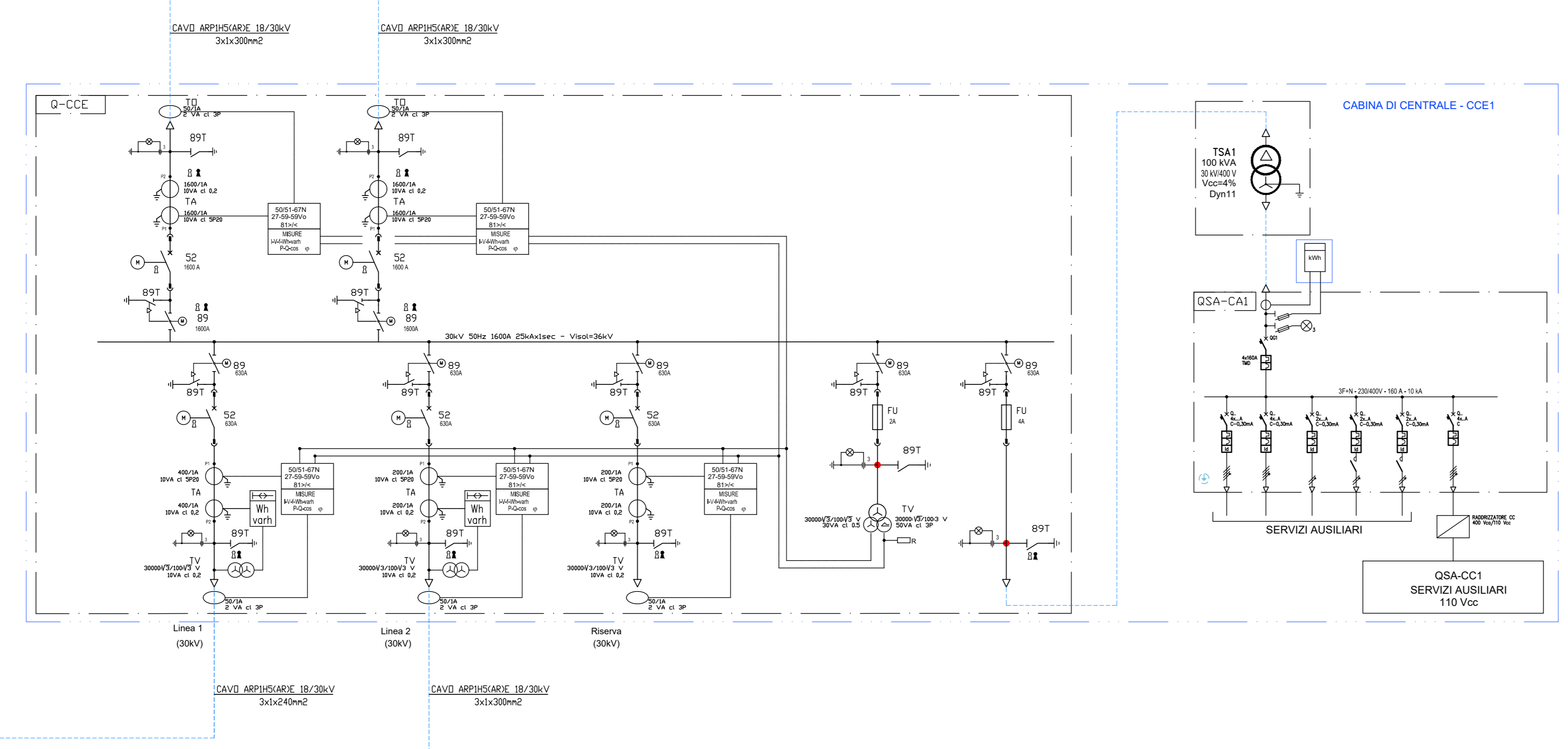
COMITATO



Caltanissetta Solar S.r.l.  
Via D'Adda 9 - Tel. +39 02 50043159  
20122 Milano - PEC: caltanissettasolar@legalmail.it

---

PROGETTISTI



Antex Group  
Sede Legale: Via Sabotino, 8 - 16013 Catenara (CS)  
Ufficio Tecnico: Via S. Coste, 8 - 16013 Catenara (CS)  
Web: www.antexgroup.it

---



---

PROGETTO





**Progetto di un impianto agrovoltaico con soluzioni integrative innovative e sistemi di monitoraggio delle colture, realizzato su inseguitori solari, ai sensi del comma 5, art.31 della L. 103/2021 e delle relative opere di connessione alla rete elettrica nazionale, da realizzare nel Comune di Butera in C.da Pozzillo di potenza nominale di 35.400 KW e di potenza del generatore di 39.606,84 KwP denominato "BUTIRAH"**

---

LABORATORIO

**SCHEMA UNIFILARE DI CAMPO**

TITOLO

But\_Pd\_24

---

Codice elaboratore

Scala

N.A.

---

0	Giugno 2022	Prima emissione	ANTEX	GR VALUE	GR VALUE
REV.	DATA	DESCRIZIONE	ELABORAZIONE	VERIFICA	APPROVAZIONE