

PIANTA 1-1 A LIVELLO VENTILATORI 1:100

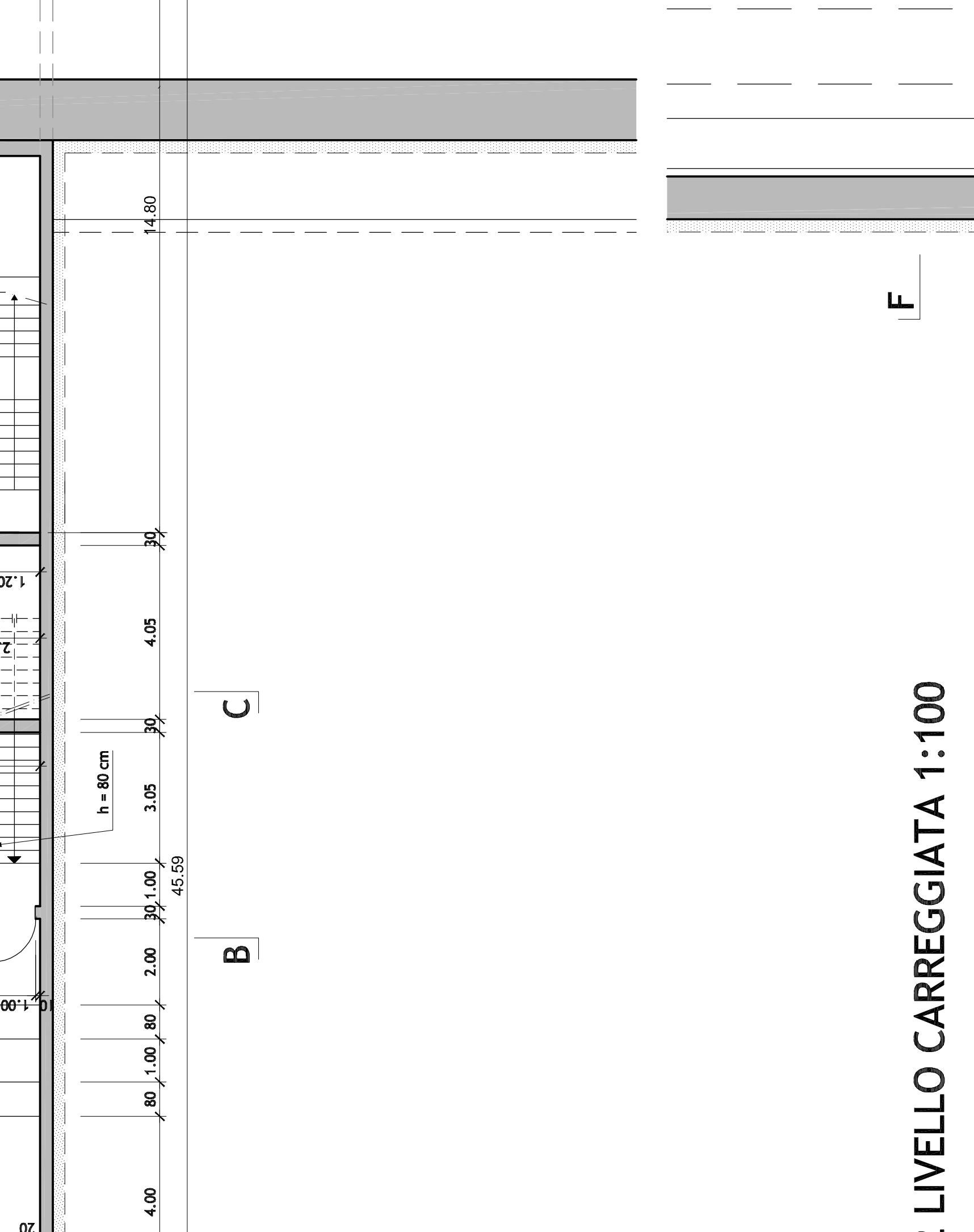
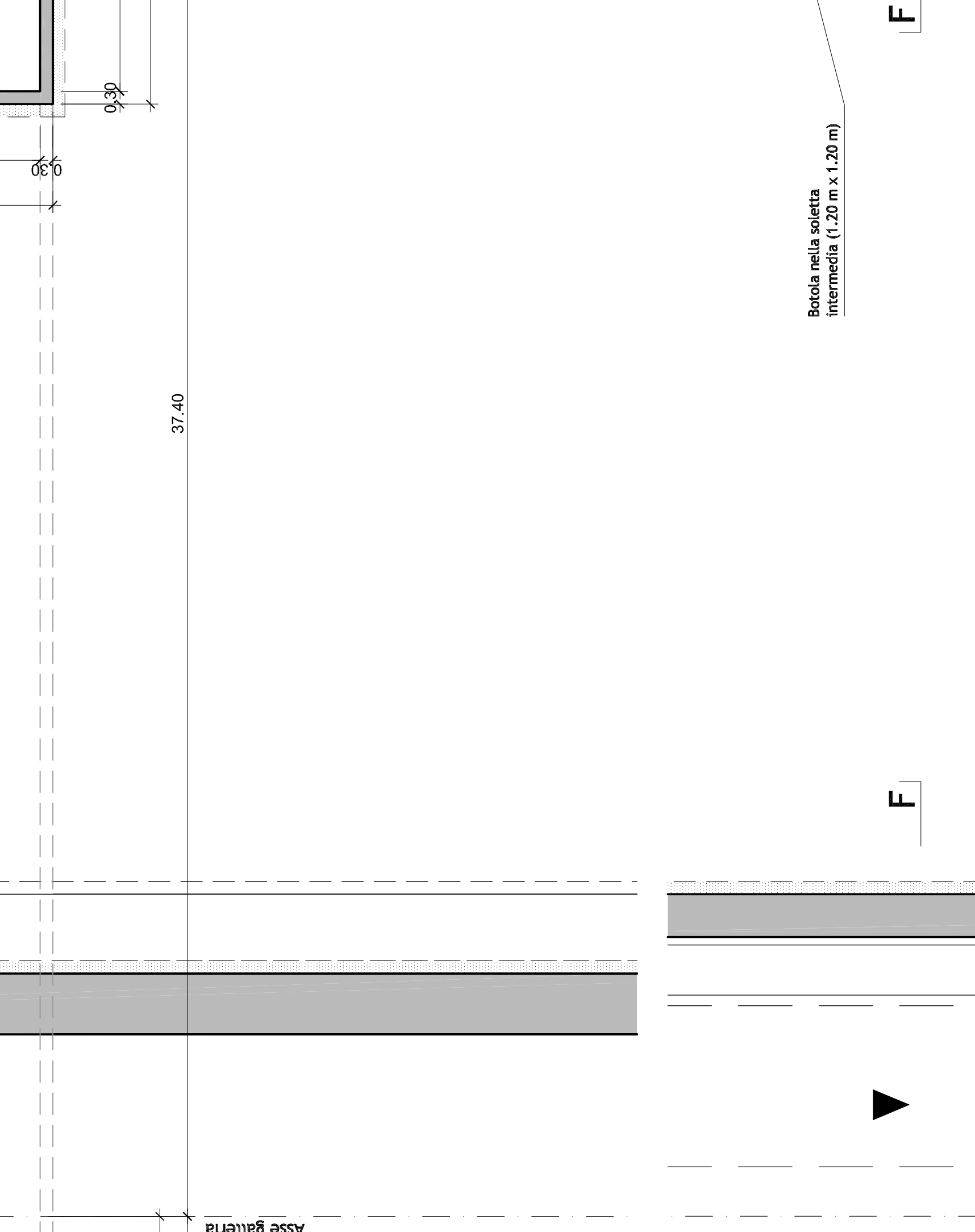
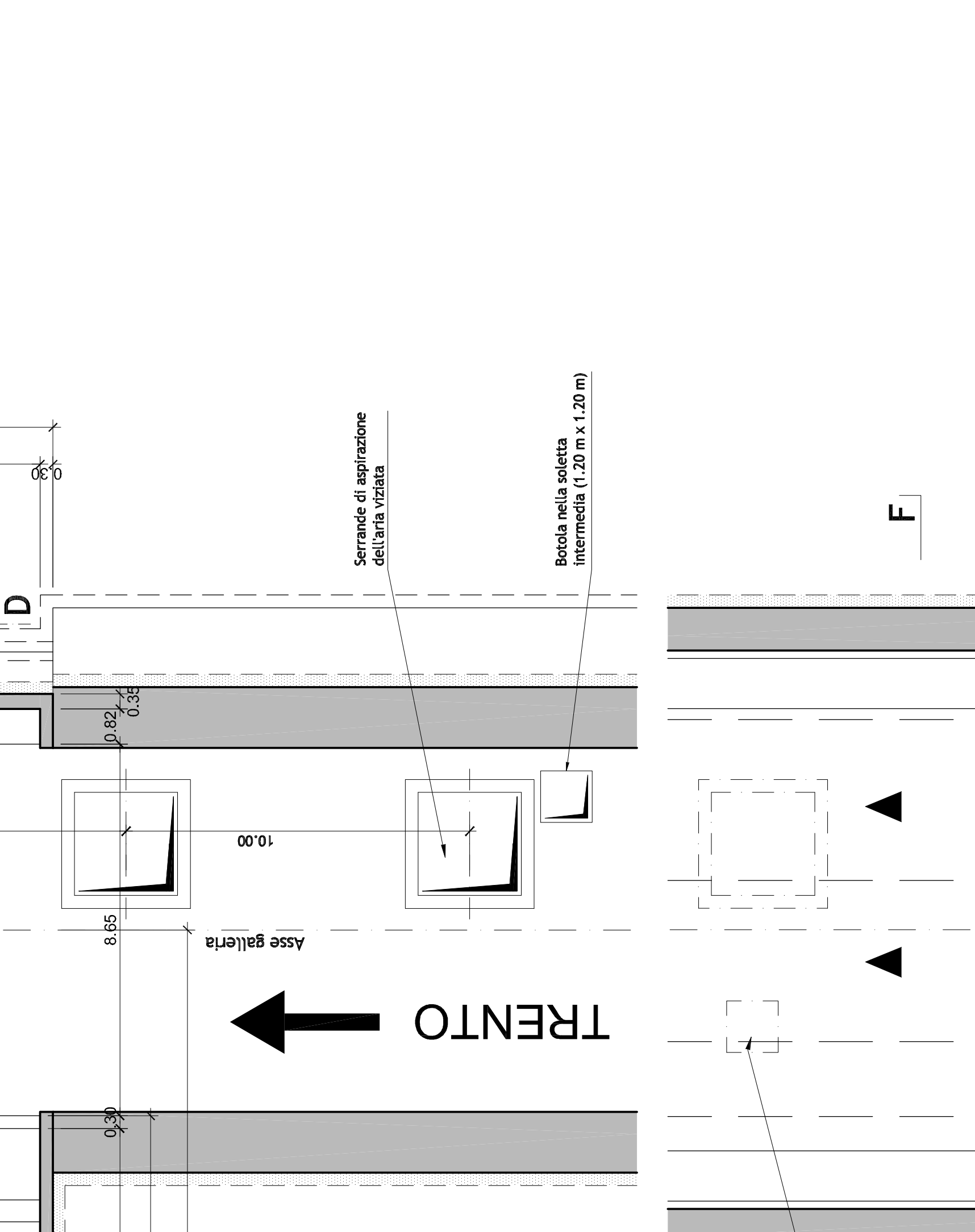
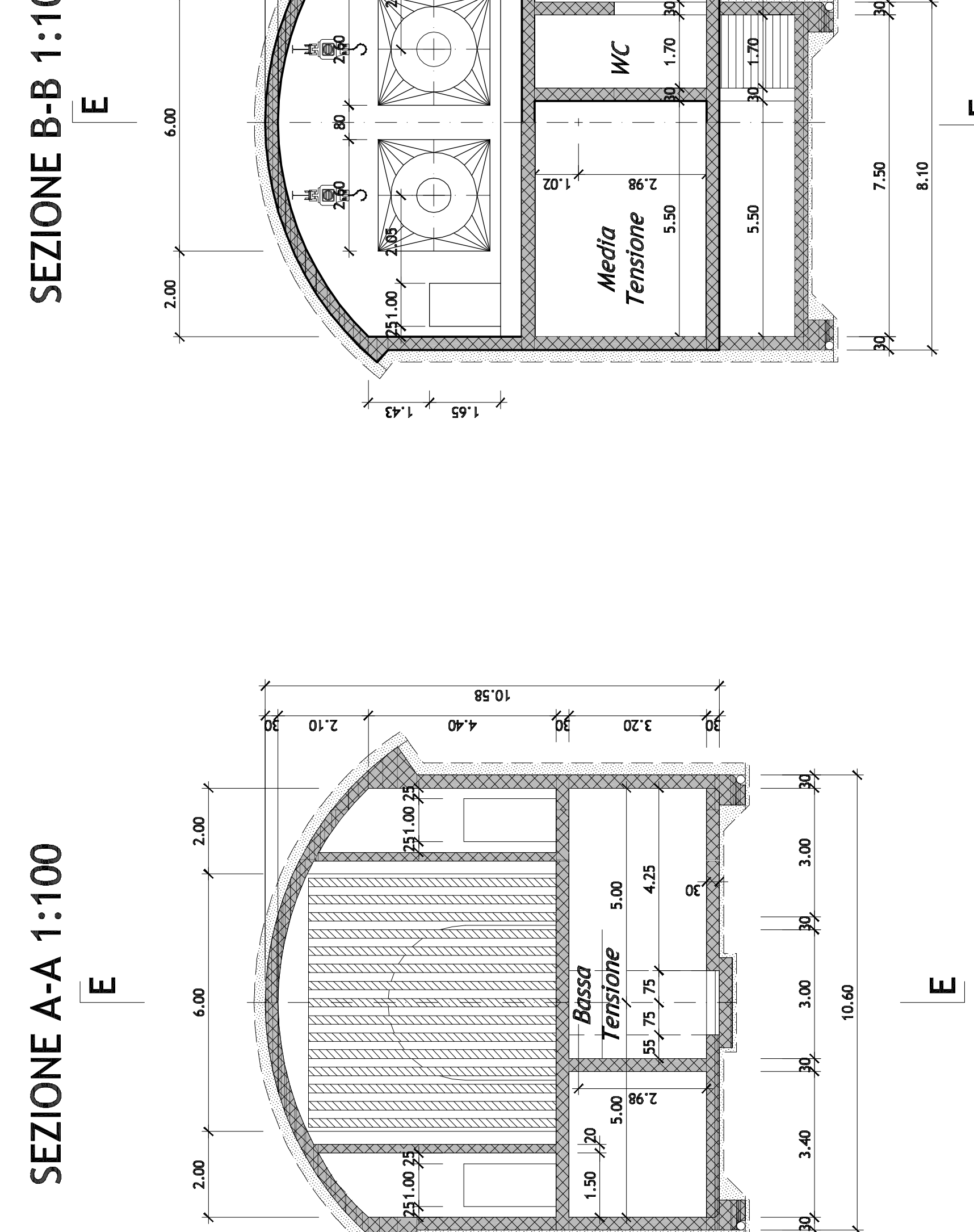
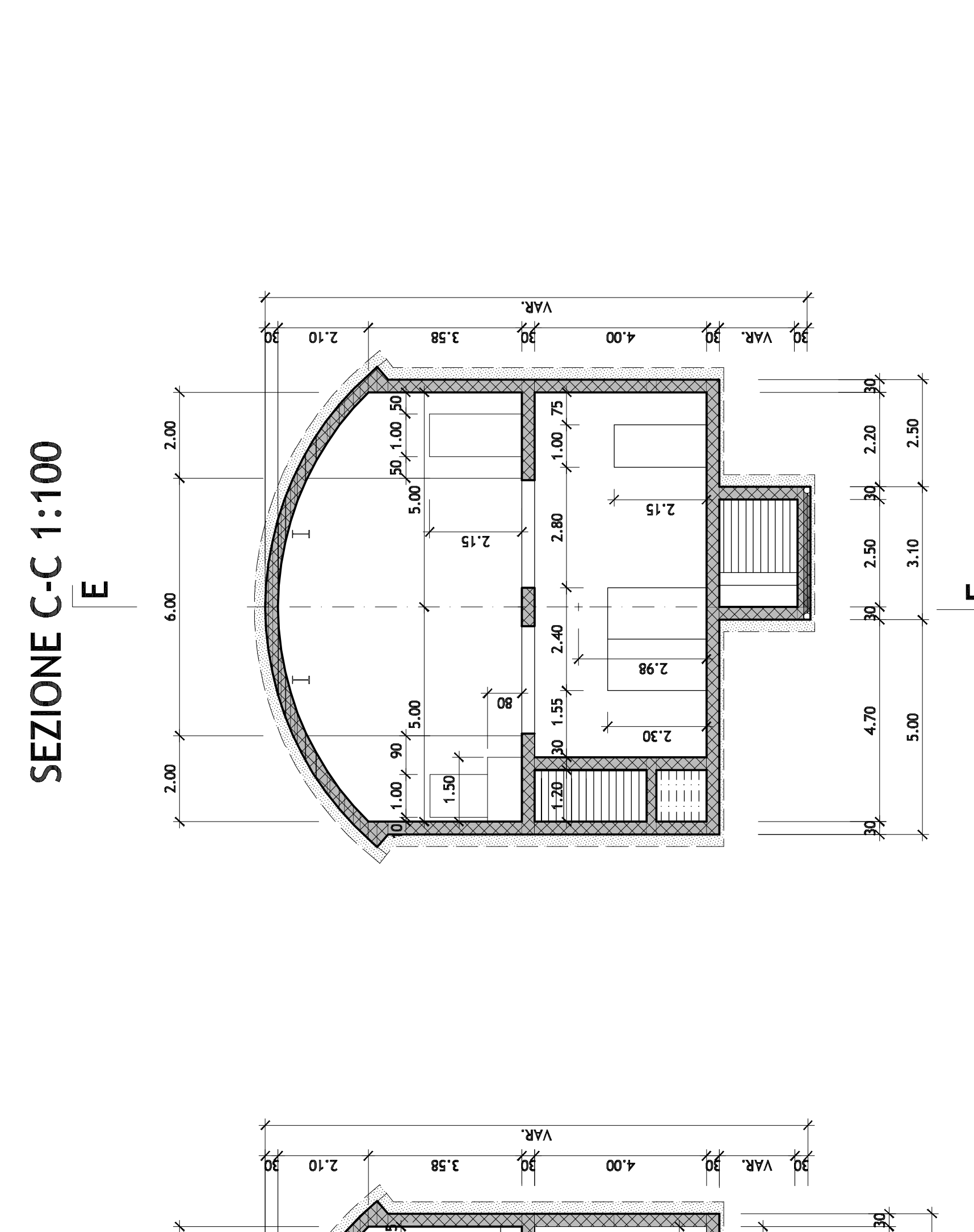
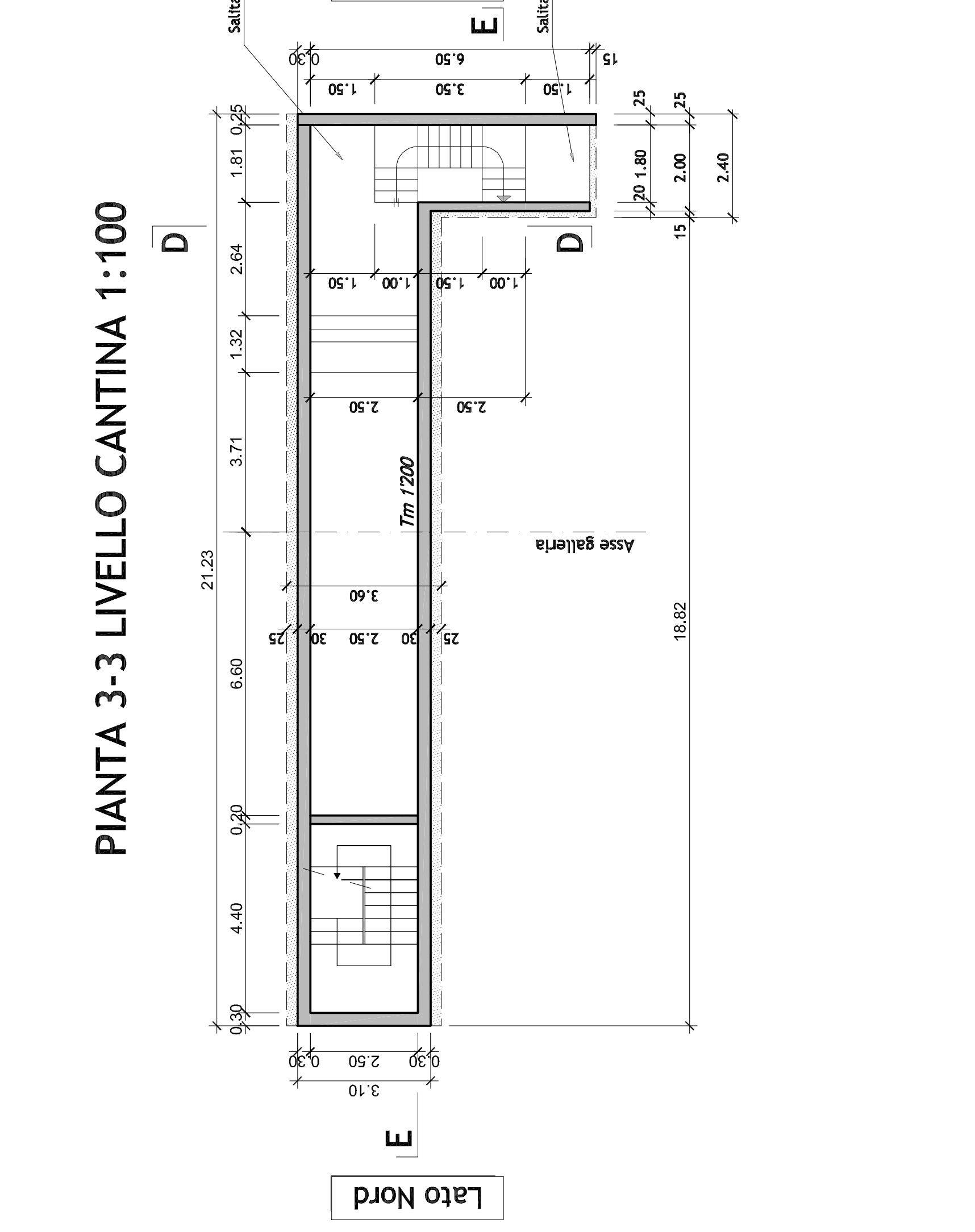

PIANTA 2-2 LIVELLO CARREGGIATA 1:100

Regione del Veneto
 Progettazione, costruzione e gestione
 itinerario della Valsugana Valbrenta - Bassano
 Superstrada a pedaggio

PROPOSTA DI FINANZA DI PROGETTO
 art. 17 della L. n. 48 del 28.2.1997 art. 150 del D.L. n. 112 del 16.7.1998 art. 17 del D.L. n. 112 del 16.7.1998 art. 150 del D.L. n. 112 del 16.7.1998

PROGETTO PRELIMINARE
 PIZZAROTTI
 idroespresso
 PROTECO
 UNIVERSITA'

RESPONSABILE E DIRETTORE PRELIMINARE
 ING. MARCO POLETTI
 ING. MARCO POLETTI

PROGETTO PRELIMINARE
 GALLERIE NATURALI - TIPICI
 Gallerie naturali - otteggio locale ventilazione

6.03.01 GA-10
 Data: _____
 Verbo: _____
 Dicembre 2009

ASP29/C/00/C

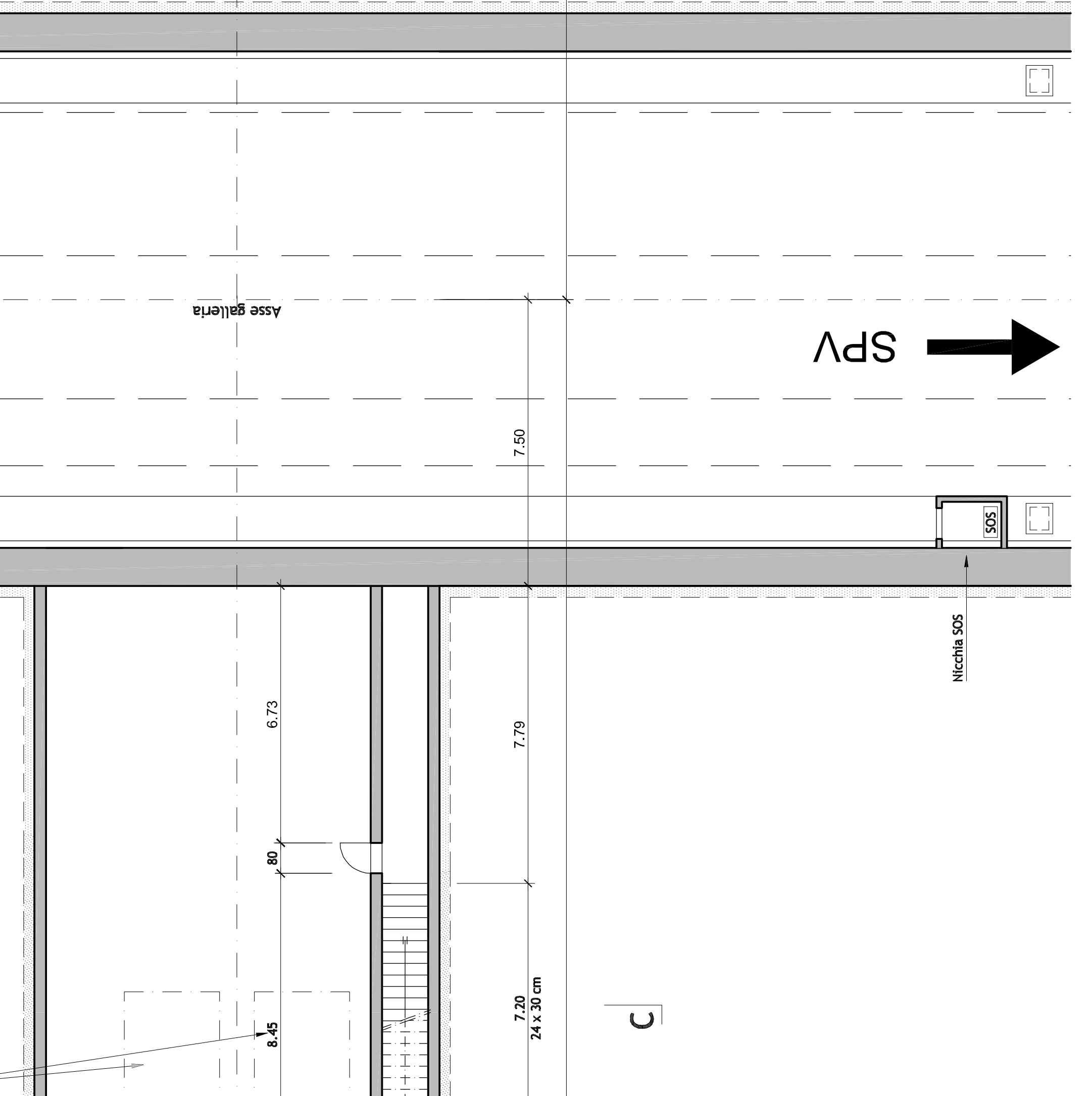
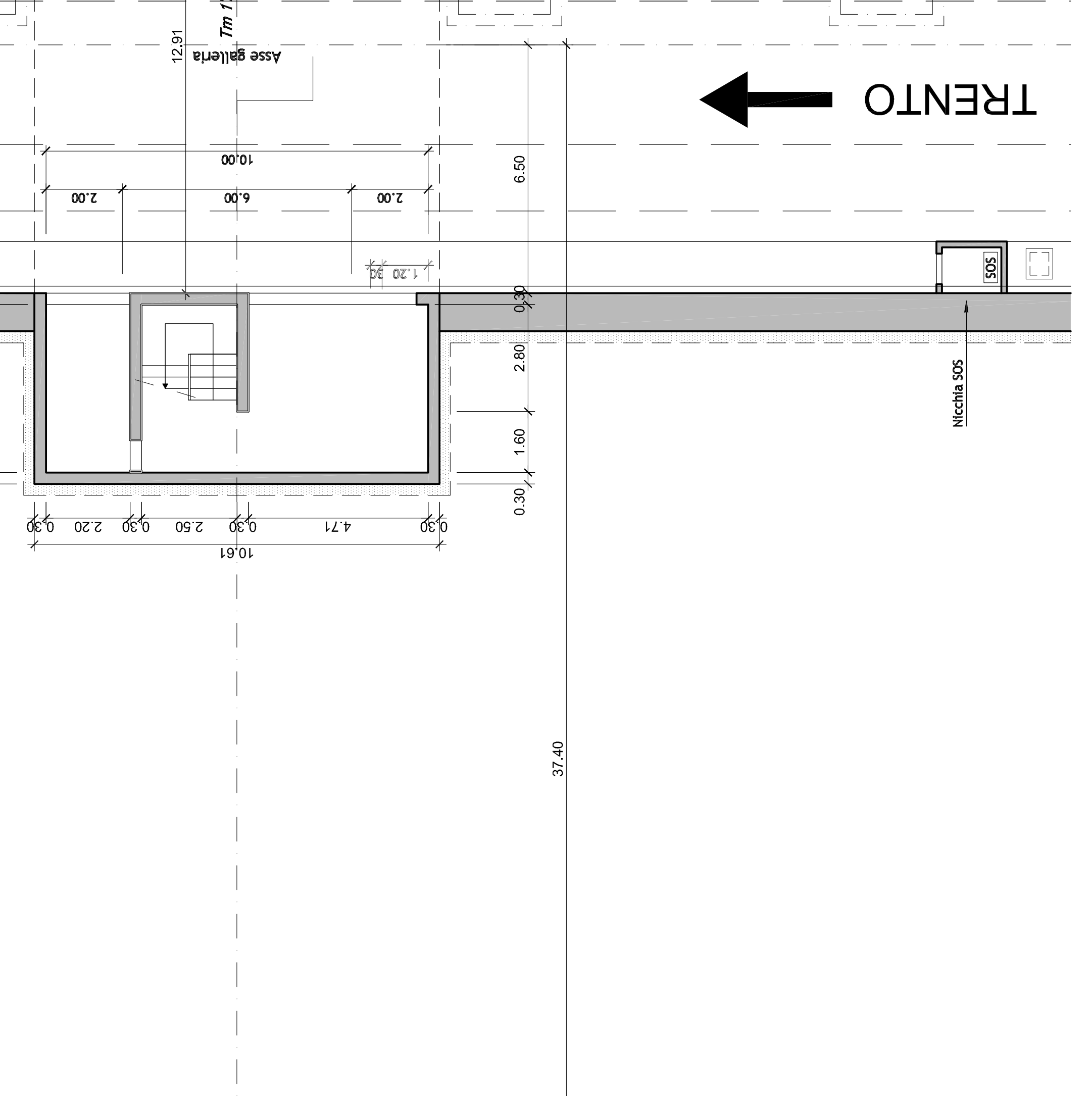
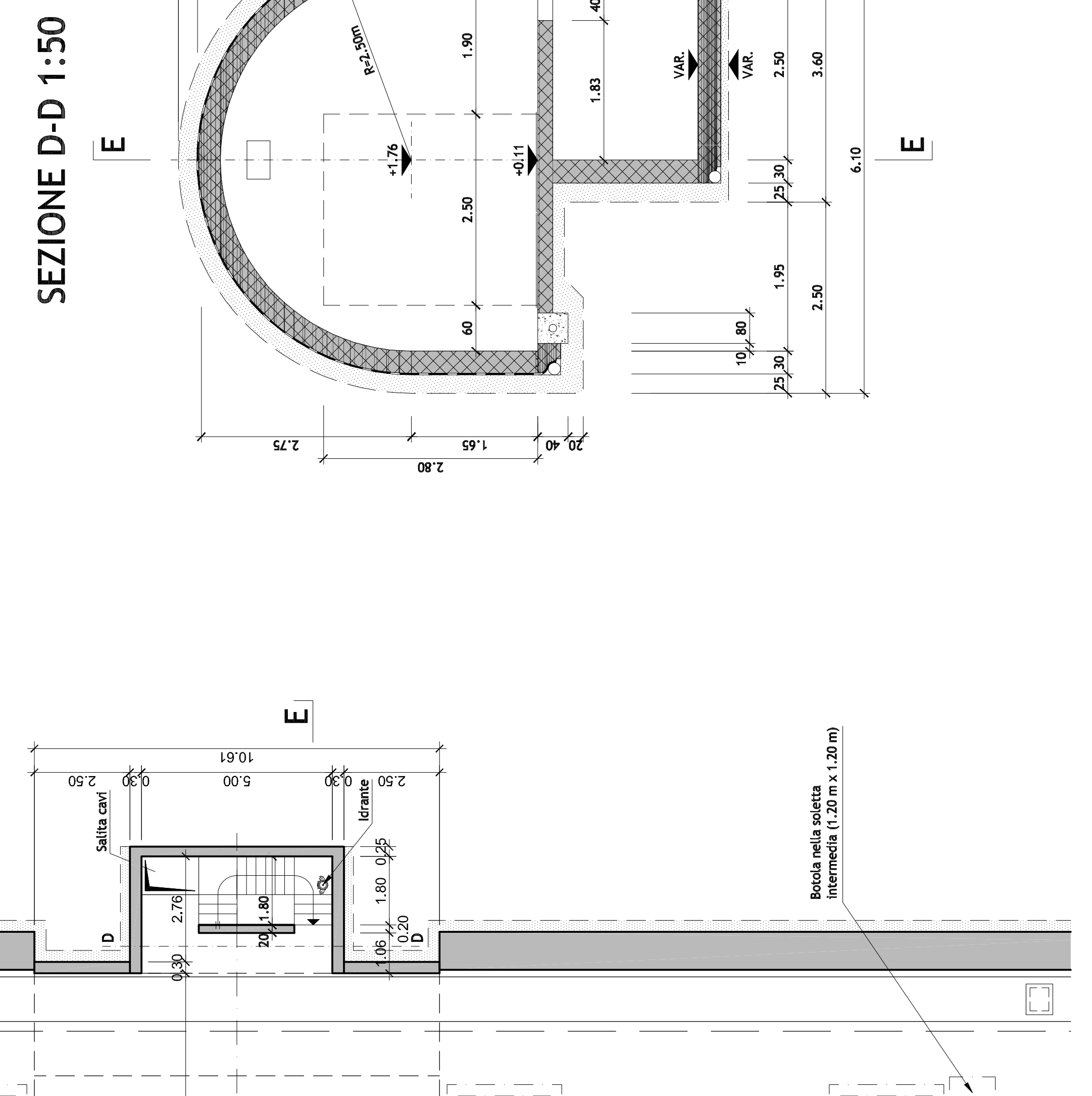
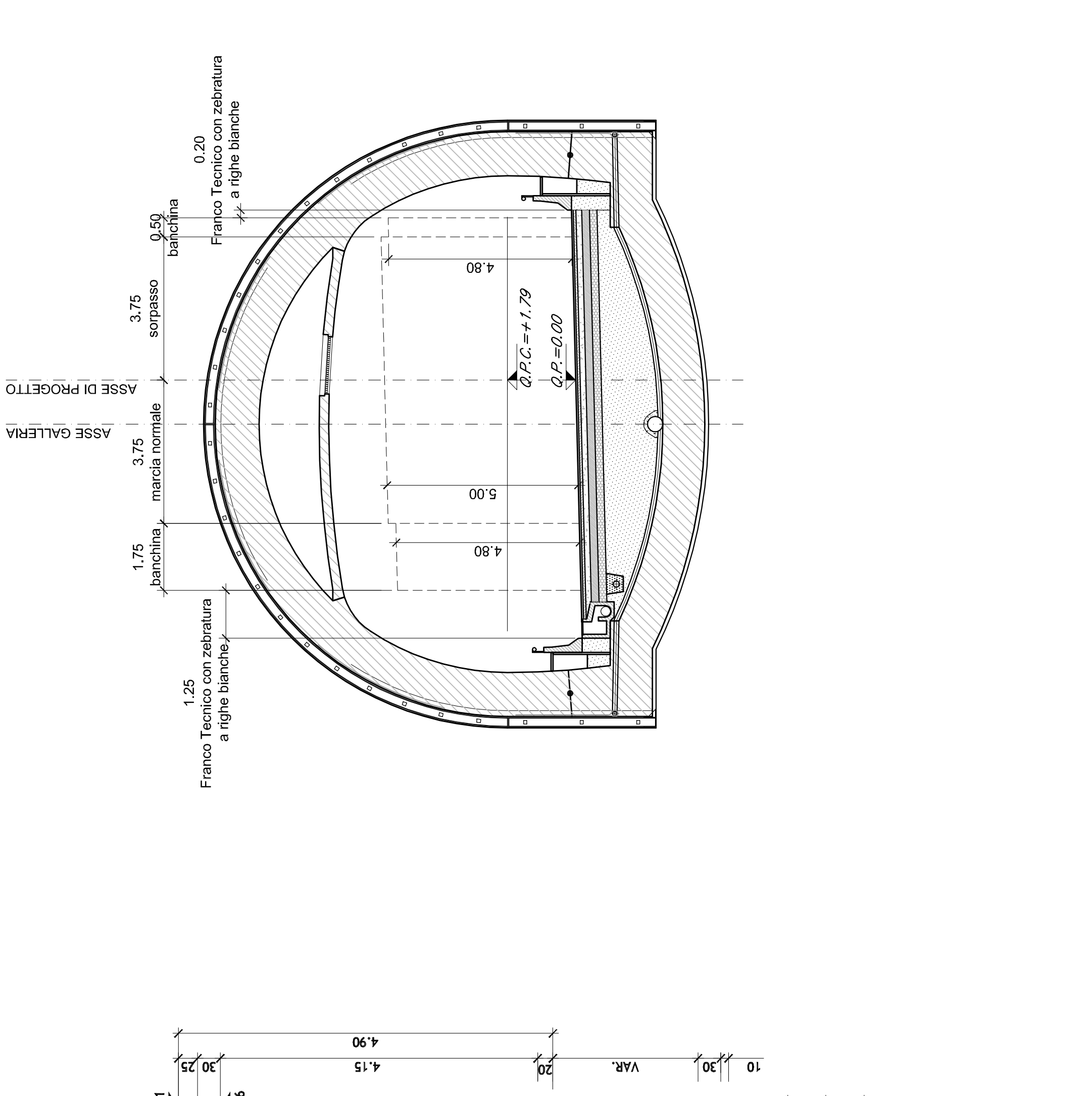
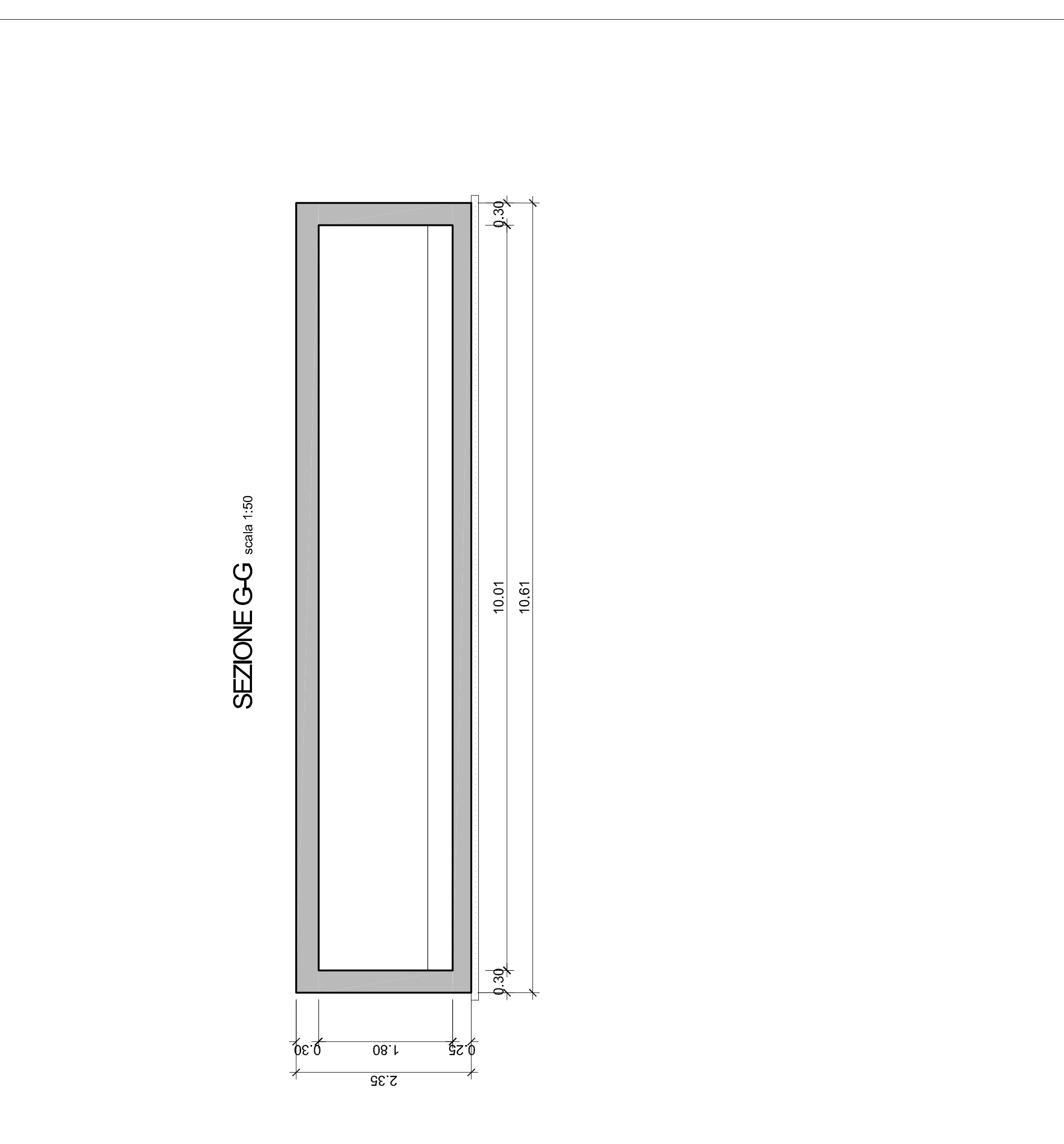

PIANTA 2-2 LIVELLO CARREGGIATA 1:100