

| | |
|------------------------|--------------|
| DISEGNI DI RIFERIMENTO | N. |
| PLANIMETRIA CATASTALE | P-9110820-01 |
| | |

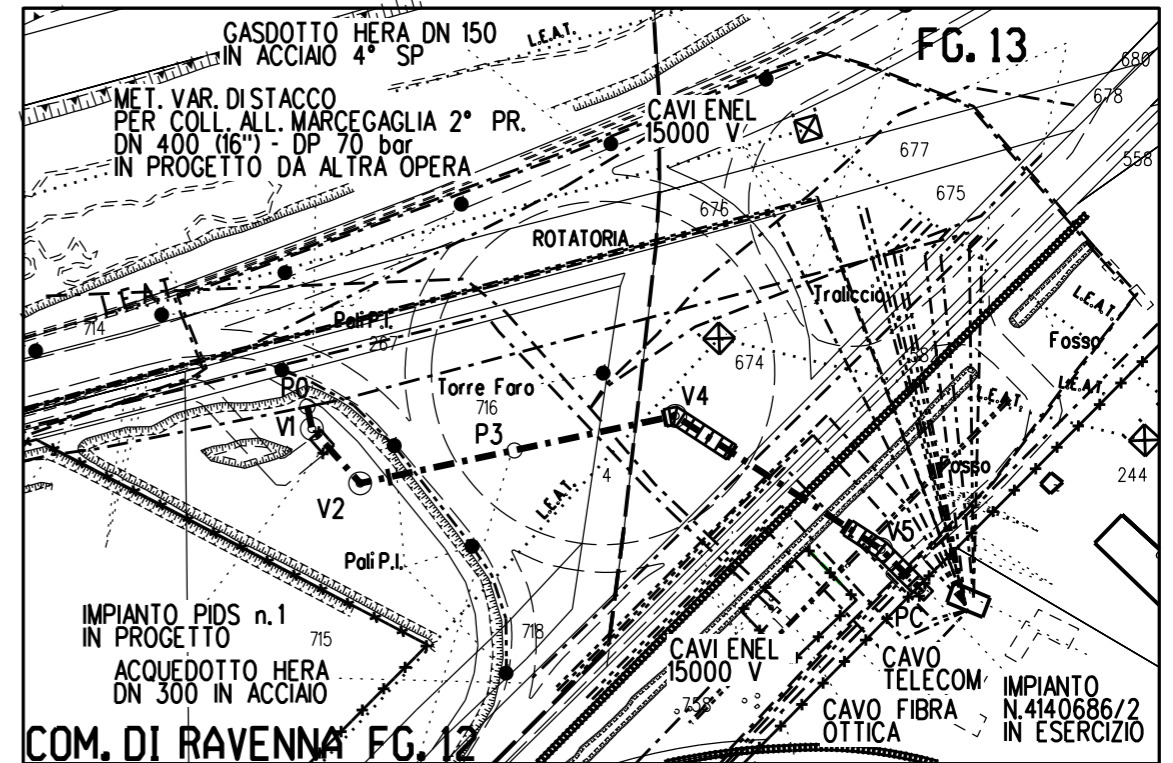

PLANIMETRIA CATASTALE





Scala 1:2000

PLANIMETRIA CATASTALE COMUNE DI RAVENNA (RA)

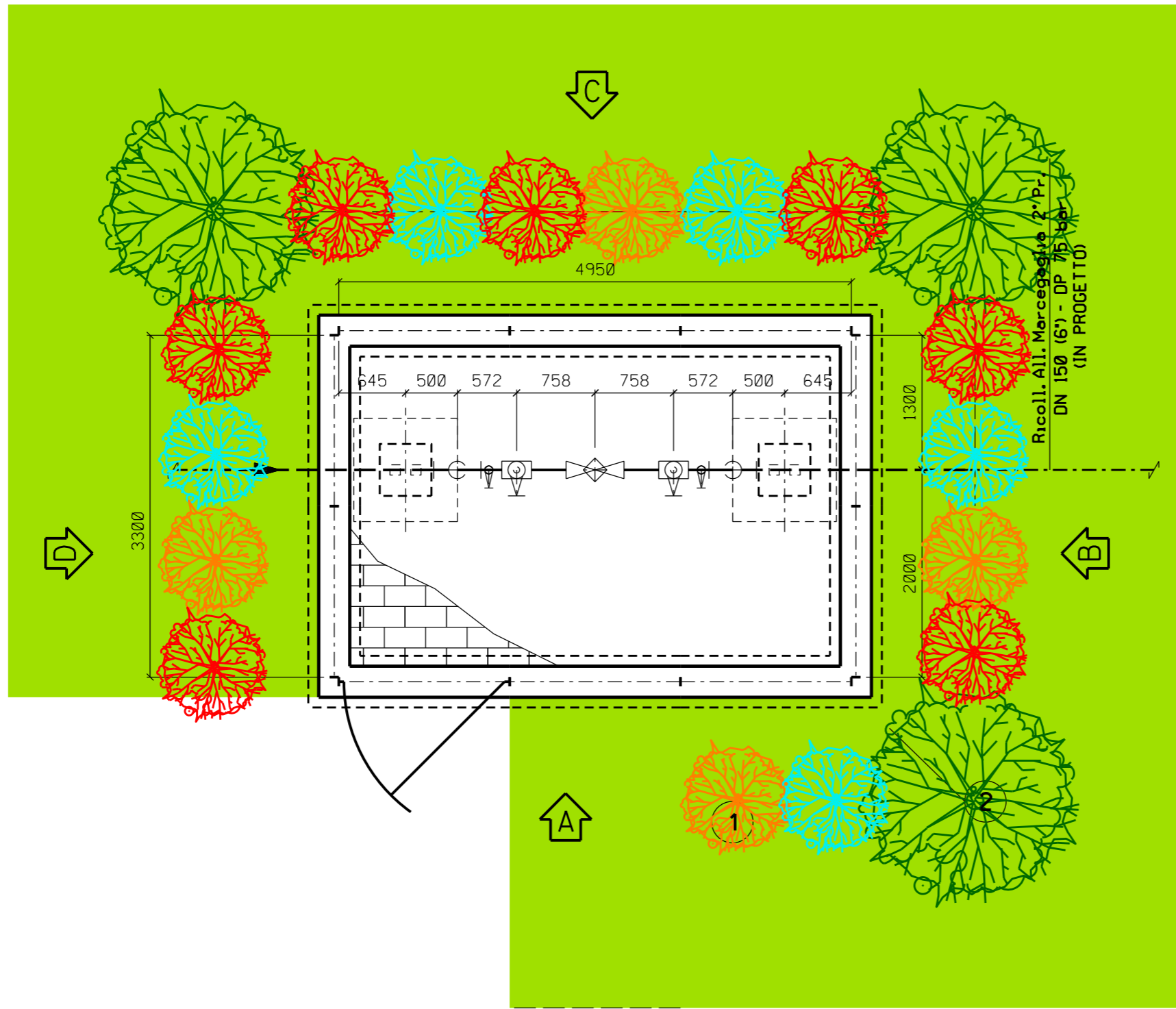

| | | | | | |
|--------------|--|-------------|---------------------------------|-------------------|-----------|
| | | | | | |
| 0 | 13/10/20 | EMISSIONE | | IEMBO | LUMINARI |
| INDICE | DATA | REVISIONI | ELABORATO | VERIFICATO | APPROVATO |
| Proprietario | | Progettista | | | |
| | | | Disegno MI-9110820-01 | | |
| Metanodotto: | RICOLL. ALL. MARCEGAGLIA 2° PR. DN 150 (6'') - DP 75 bar | | Revisione | 0 | |
| | | | Comm. NR/17135/R-L07 | Cod. Tec. 9110820 | |
| | MASCHERAMENTO IMPIANTO (P.I.D.S./C) N. 1 DN 150 (6'') NEL COMUNE DI RAVENNA (RA) | | Scala | - | |
| | | | Foglio | 1 di 3 | |



-  ACERO CAMPESTRE (n. 3)
 -  AGAZZINO (n.4)
 -  BIANCOSPINO (n.5)
 -  CORNIOLO (n.7)
- TOTALE N. 19

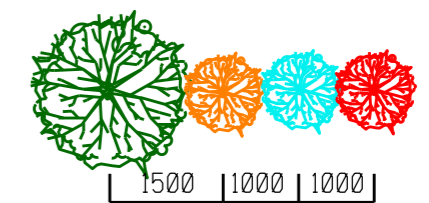



RICOLL. ALL. MARCEGAGLIA 2° PR.
DN 150 (6") - DP 75 bar
P.I.D.S./C N. 1

COMMESSA
NR/17135/R-L07
COD. TEC.
9110820

Foglio
3 di 3

MASCHERAMENTO IMPIANTO

MI-9110820-01

PROSPETTO A

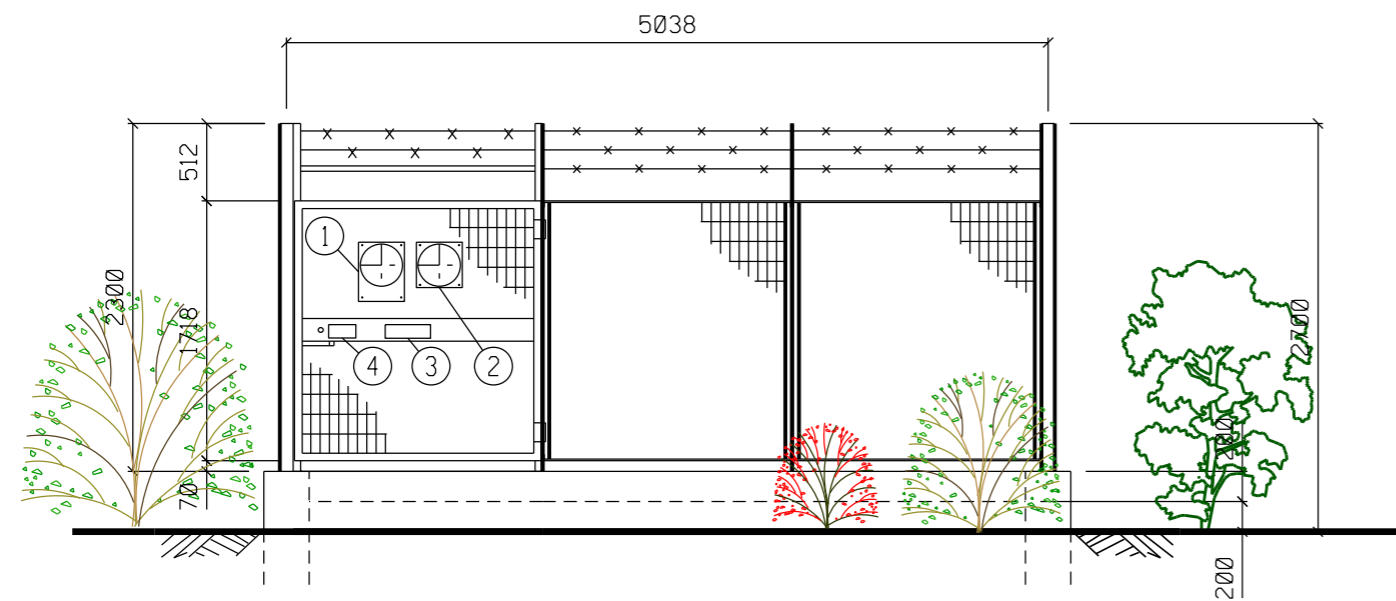

PROSPETTO B

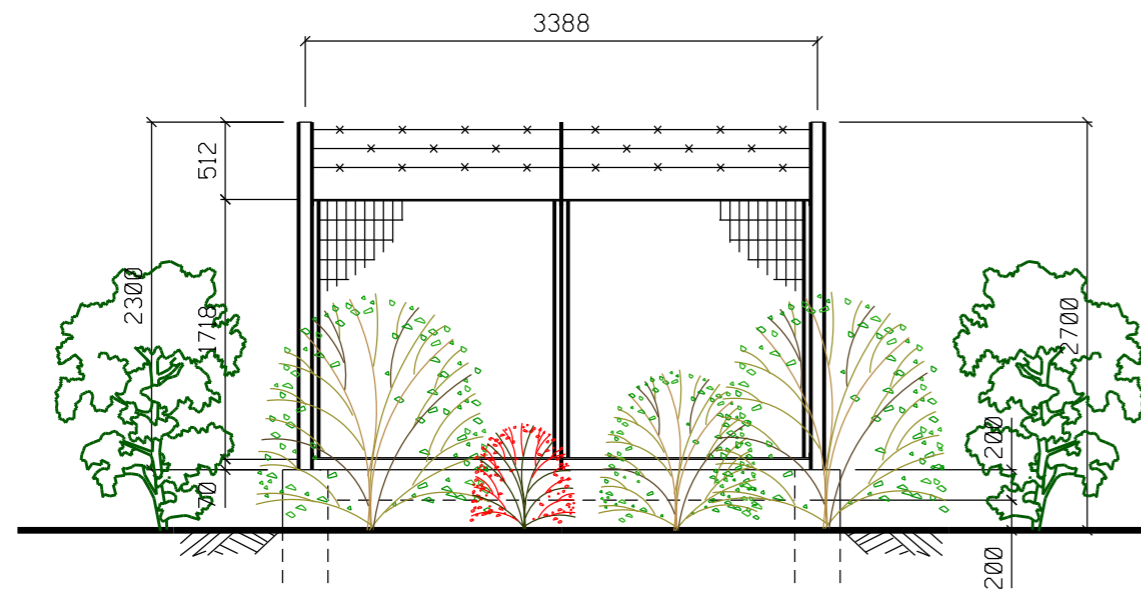

PROSPETTO C

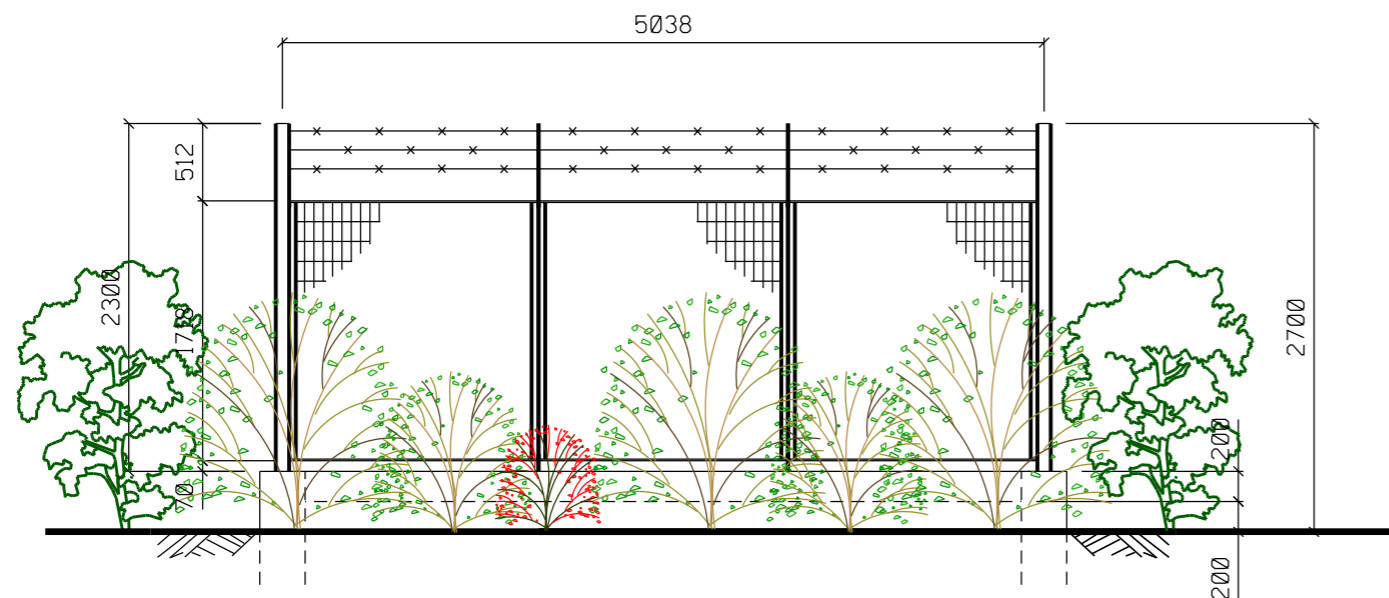

PROSPETTO D

