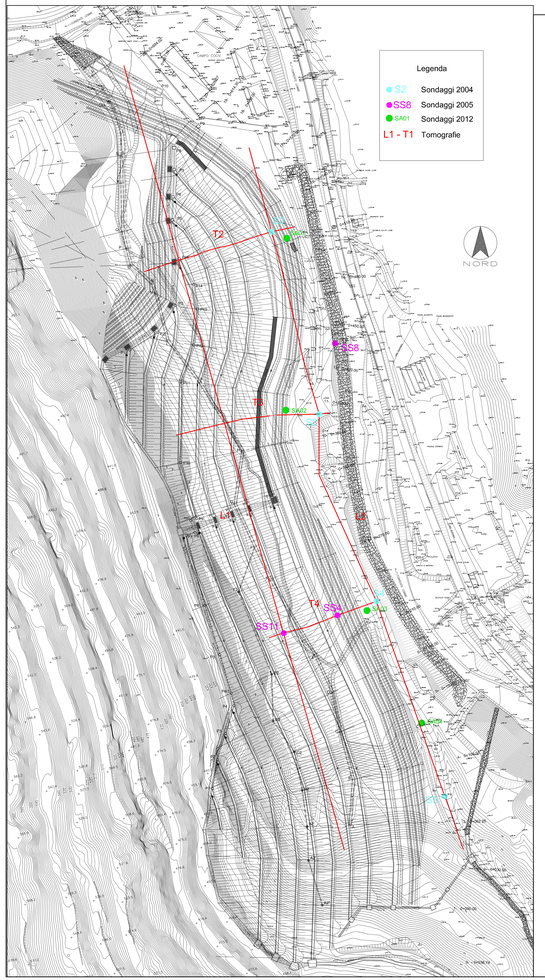

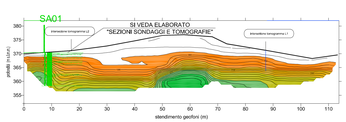

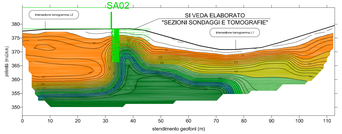

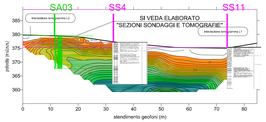

Velocità onde P (m/s)

0 200 400 600 800 1000 1200 1400 1600 1800 2000 2200 2400 2600 2800 3000 3200 3400 3600 3800 4000 4200 4400 4600 4800 5000 5200 5400 5600 5800 6000

Tomogramma L1

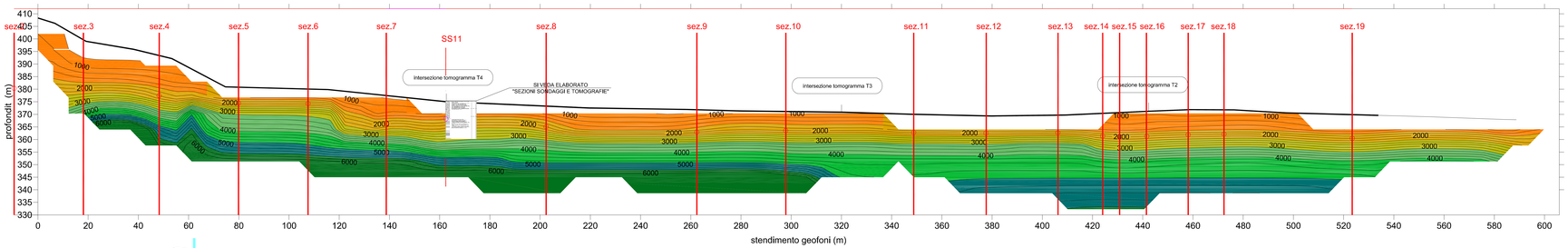

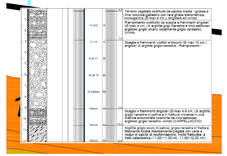

Tomogramma L2

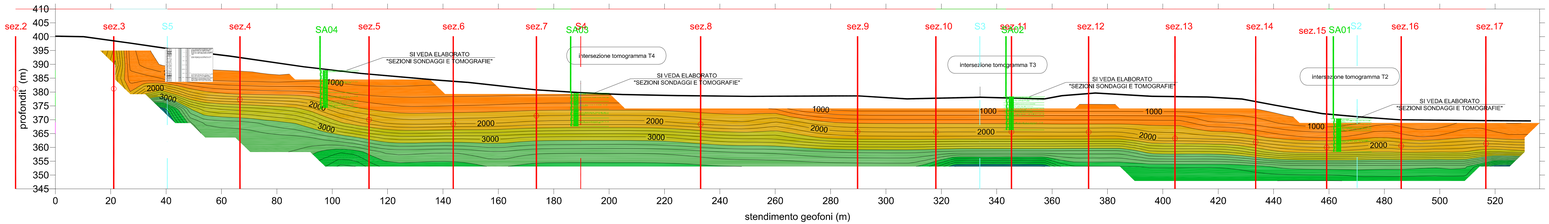

COMMITTENTE:

RFI RETE FERROVIARIA ITALIANA
GRUPPO FERROVIE DELLO STATO ITALIANE

ALTA SORVEGLIANZA:

ITALFERR
GRUPPO FERROVIE DELLO STATO ITALIANE

GENERAL CONTRACTOR:

COCIV
Consorzio Stabile Consorzio Ordinario di Concorrenti

INFRASTRUTTURE FERROVIARIE STRATEGICHE DEFINITE DALLA LEGGE OBIETTIVO N.443/01

TRATTA A.V./A.C. TERZO VALICO DEI GIOVI
PROGETTO ESECUTIVO

RIQUALIFICAZIONE AMBIENTALE VAL LEMME
Planimetria sondaggi e tomografie

GENERAL CONTRACTOR	DIRETTORE LAVORI	SCALA:
Cociv Ing. G. Guagnini		1:1000

COMMESSA	LOTTO	FASE	ENTE	TIPO DOC.	OPERA/DISCIPLINA	PROGR.	REV.
I G 5 1	0 1	E	C V	P 7	D P 0 4 0 0	0 0 3	A

PROGETTAZIONE:

Rev.	Descrizione emissione	Redatto	Data	Verificato	Data	Progettista Responsabile	Data	IL PROGETTISTA
A00	Prima Emissione	FOLTRAN	19/12/2012	PANEZA	19/12/2012	F. Paperini	19/12/2012	ORDINE DEGLI INGEGNERI PROV. BOLOGNA Ing. Fabio PAPERINI n. 5452

Jh. ENAI

Nome File: IM1G51E0CVP7DP0400003A00
CUP: F81H92000000008

Scala di plot: 1:1