

FABBRICATO AGRICOLO 1
PIANTA - PROSPETTI - SEZIONI (SCALA 1:100)

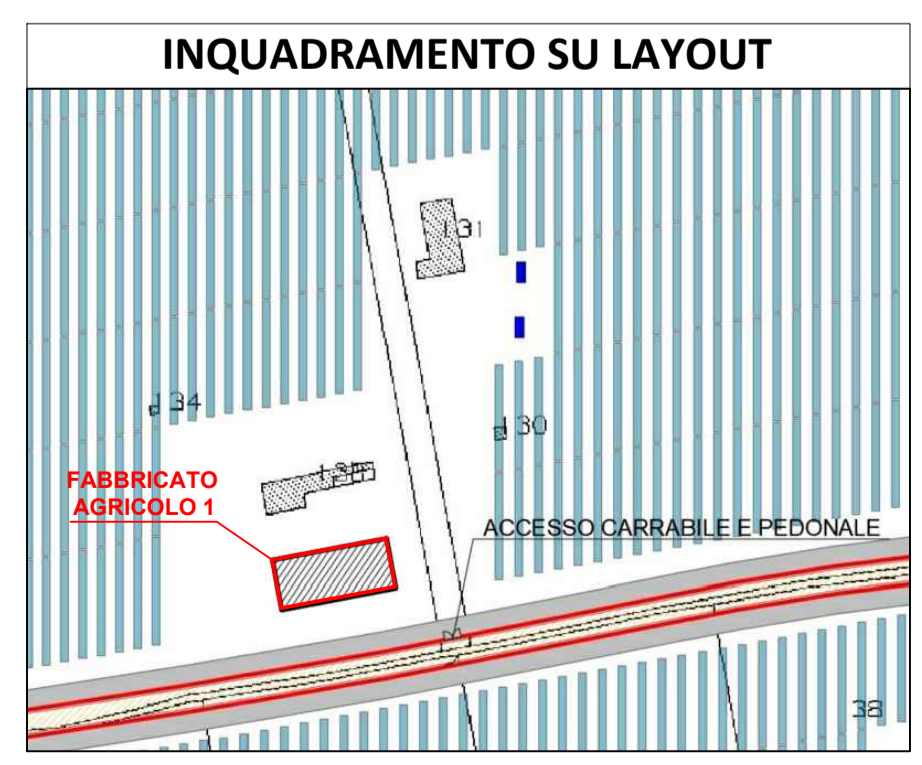

NOTA: Misure espresse in metri

FOTO INQUADRAMENTO AREA

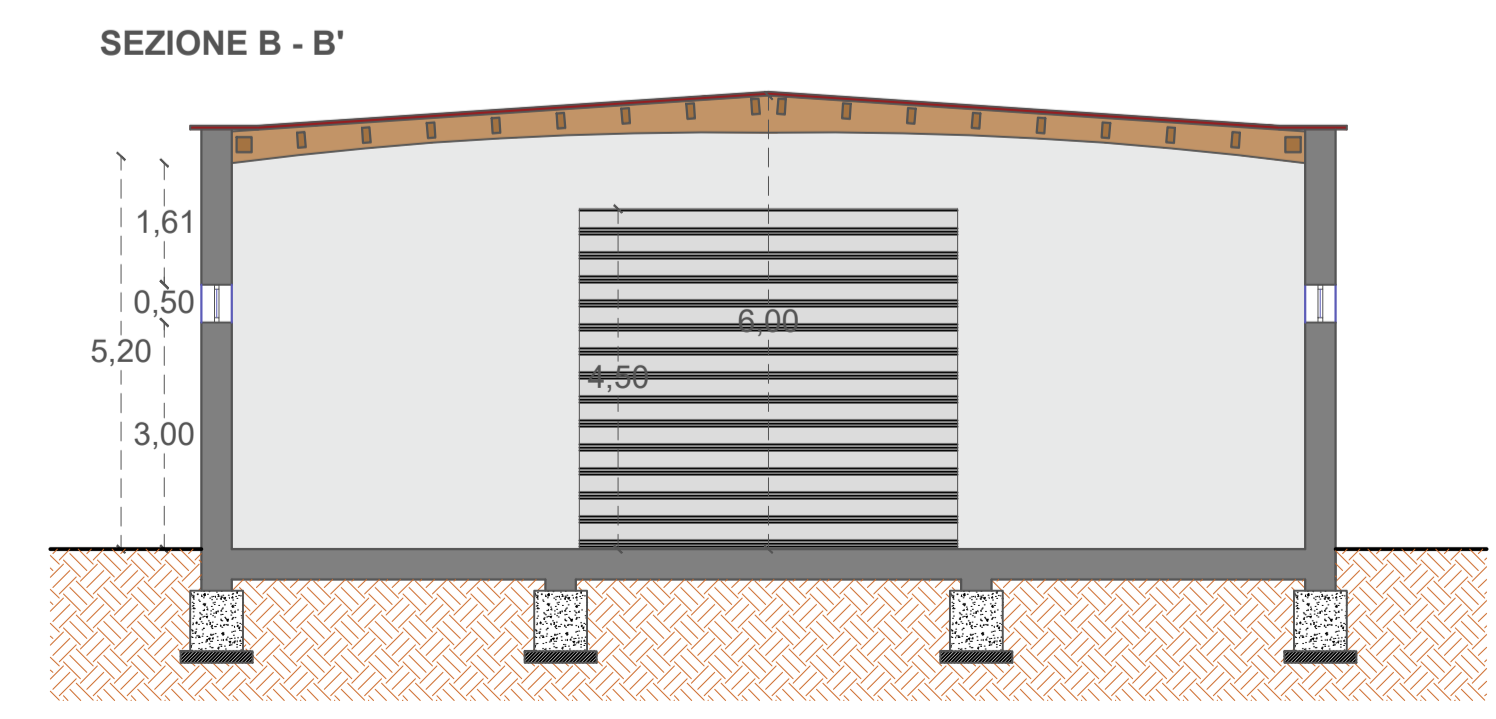
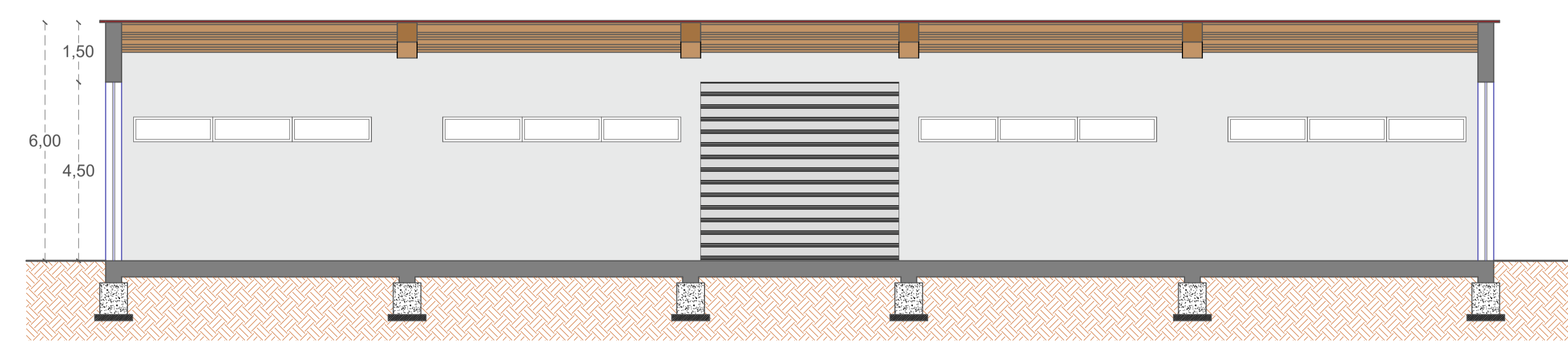
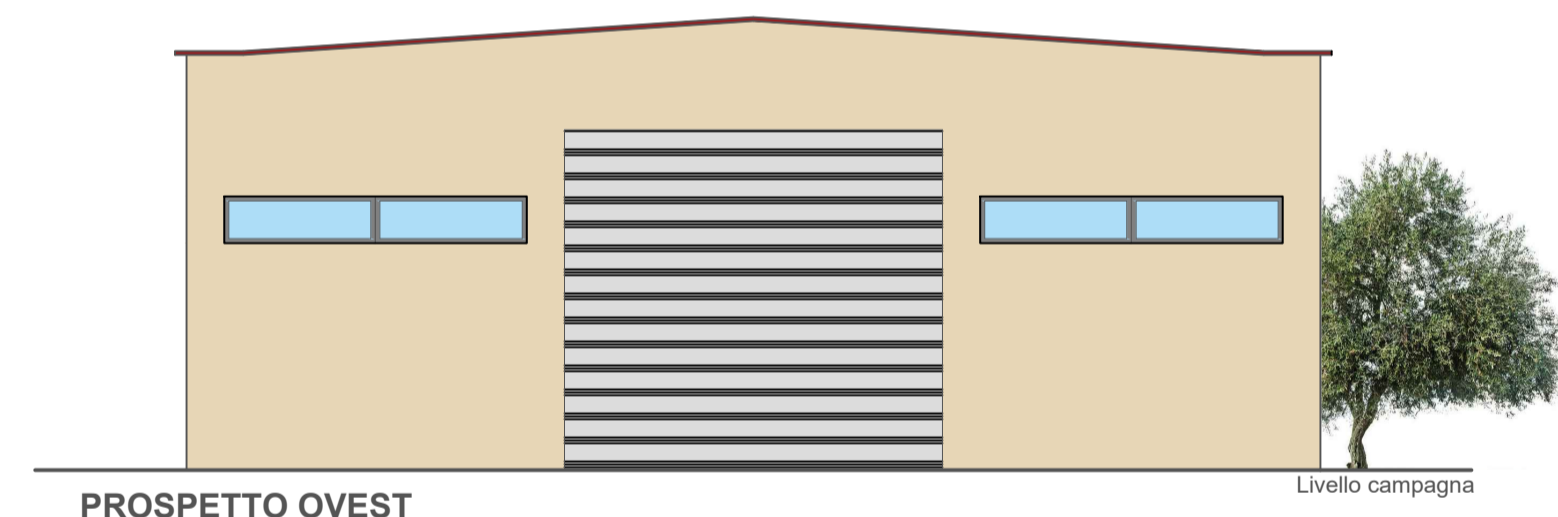
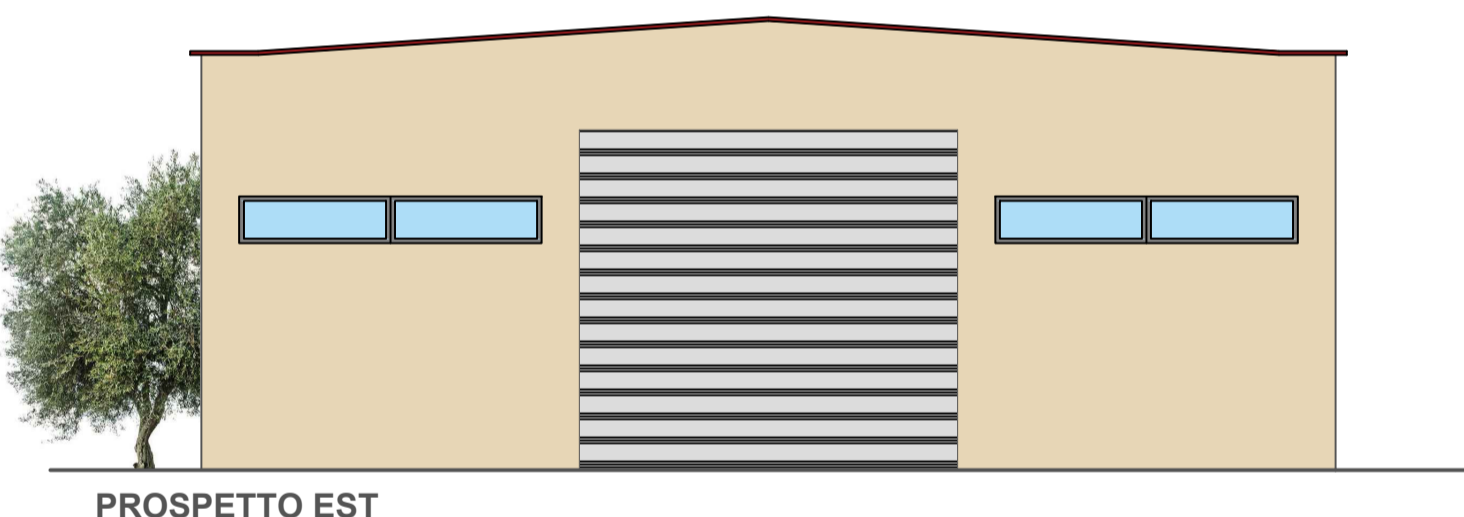
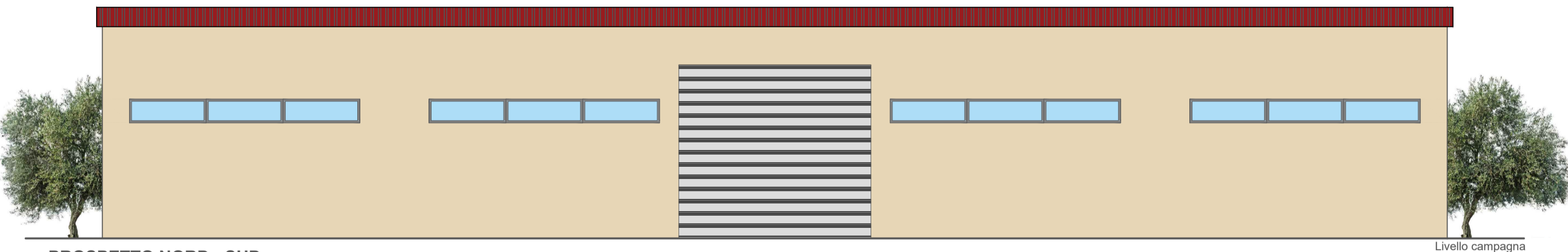
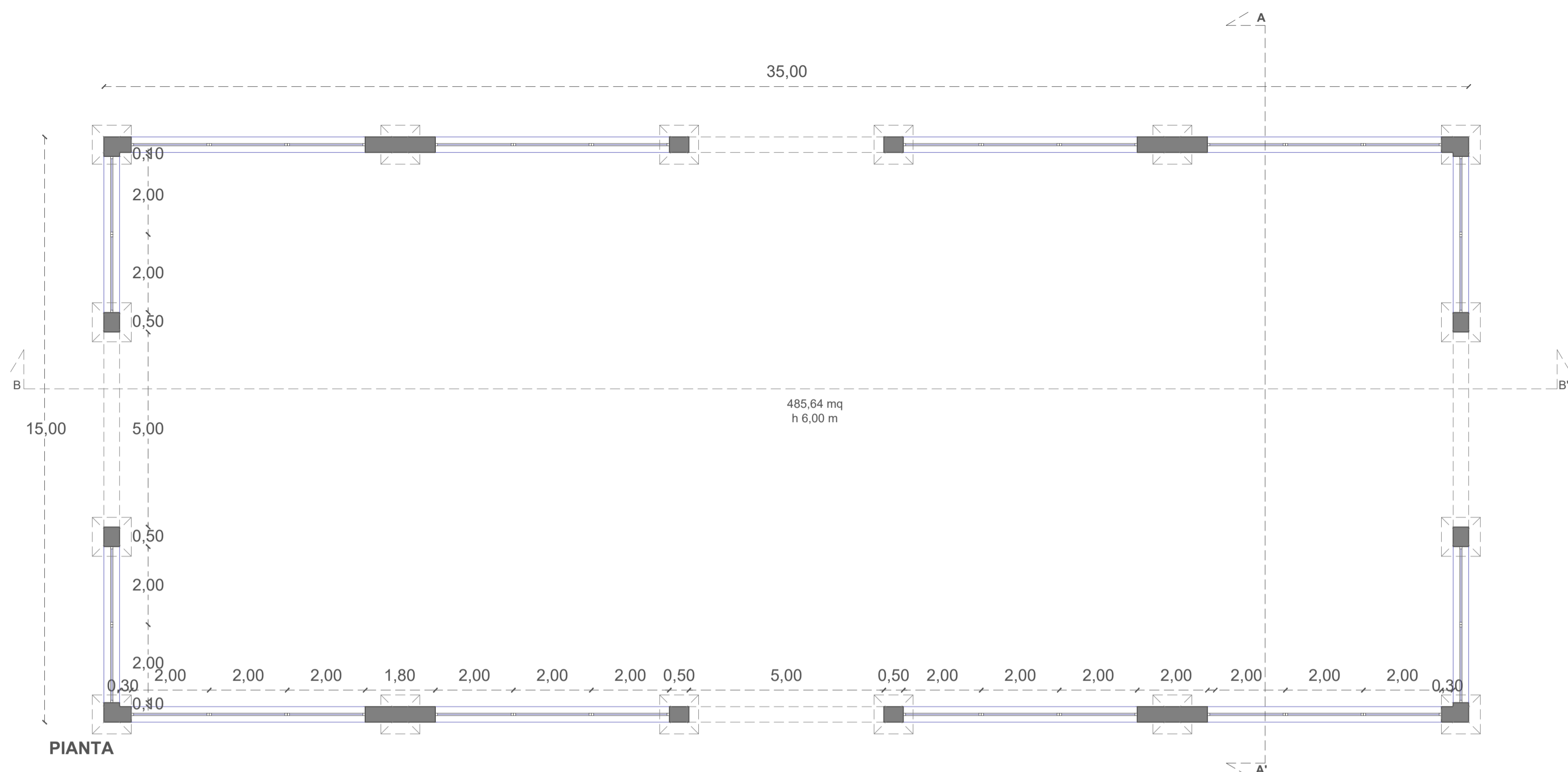

RIFERIMENTI PROGETTUALI

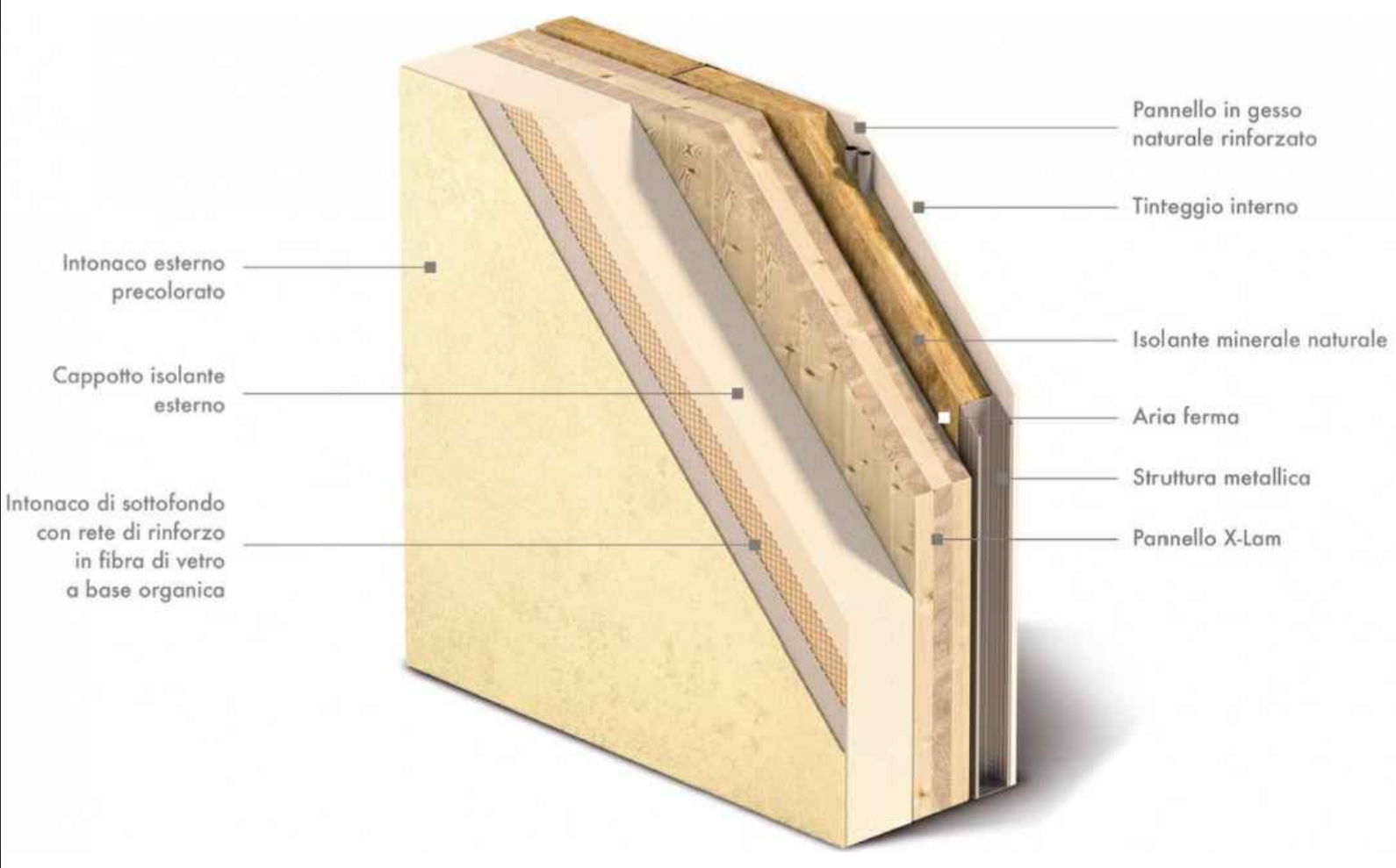
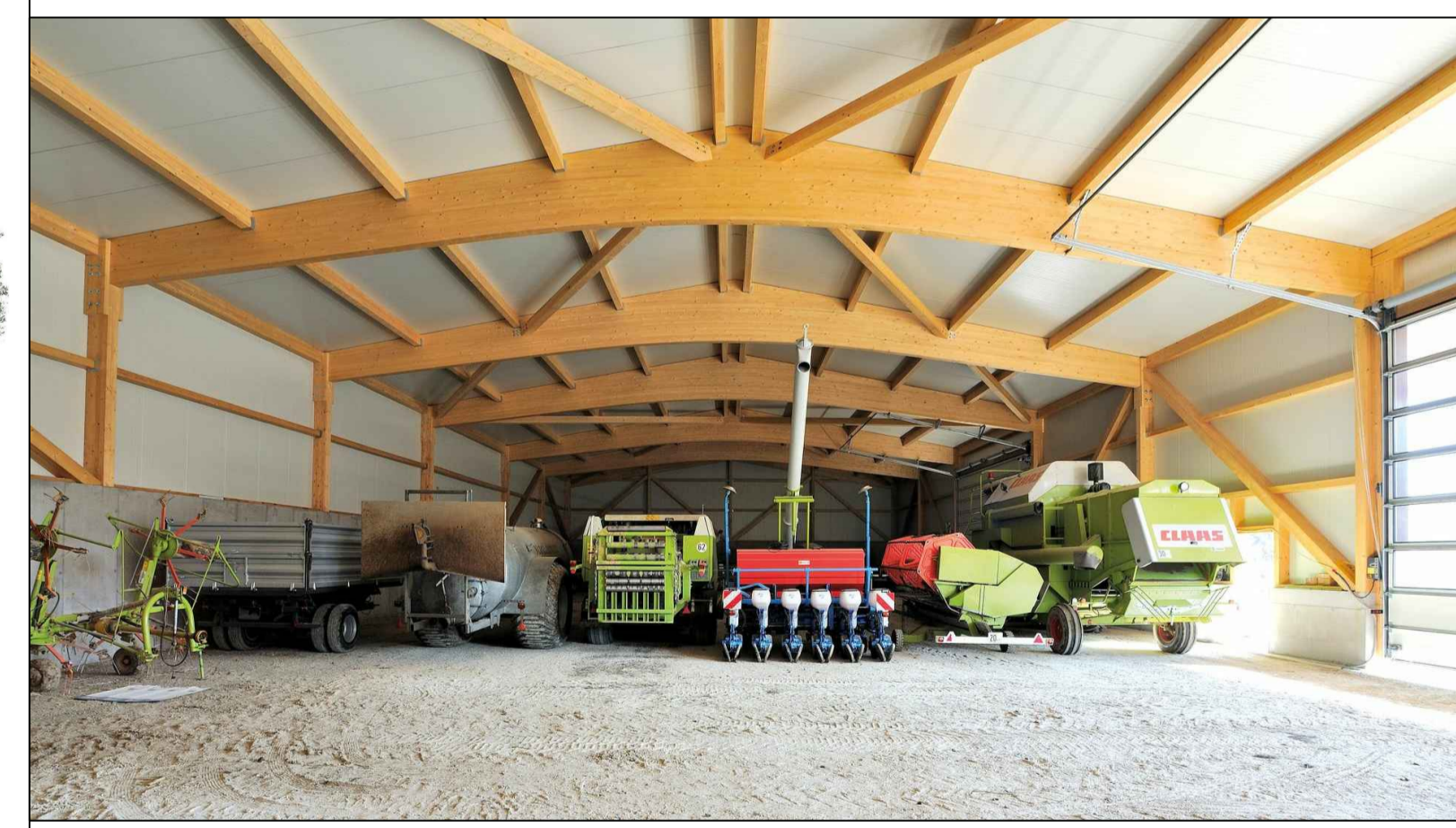

COMUNI DI:
SAN GAVINO MONREALE
GONNOSFANADIGA
GUSPINI

PROVINCIA: SUD SARDEGNA
REGIONE: SARDEGNA

FATTORIA SOLARE "SA PEDRERA"
AGROFOTOVOLTAICO DI 48,177 MWp

PROGETTO DEFINITIVO
FABBRICATI AGRICOLI
PIANTE - PROSPETTI - SEZIONI

Tipo Elaborato	Codice Elaborato	Data	Scala CAD	Formato	Foglio / di	Scala
TAV.	0121_T.P.22a	27/04/2022	1 unità = 1 m	A1	1/3	1:100

PROPONENTE	SVILUPPO
EF AGRISOCIETA' AGRICOLA a r.l. Via Del Brennero, 111 38121 - Trento (TN)	SET SVILUPPO s.r.l. Corso Trieste, 19 00198 - Roma (RM)

PROGETTAZIONE

Ing. Giacomo Greco
Giacomo Greco
Ingegnere
Scienze e Tecnologie
Settore Civile Ambientale

Ing. Marco Marsico
Marco Marsico
Ingegnere
Scienze e Tecnologie
Settore Industriale

Rev.	Data	Descrizione	Redatto	Verificato	Approvato
00	27/04/2022	Prima Emissione	Ing. G. Greco	Ing. M. Marsico	Ing. M. Marsico