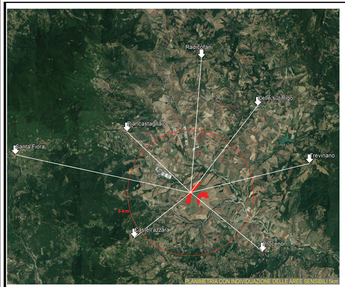
Radicofani
Vivaio
Bonfalascia
Cava
Le Fole
Meriano
Fosso
Fosso
Fosso