

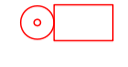





LEGENDA

-  Fondazione e piazzola aerogeneratore
- WTG X** Numerazione aerogeneratore

ORE DI OMBREGGIAMENTO PER ANNO

-  100 ore
-  150 ore
-  200 ore
-  250 ore
-  300 ore

Identificativo:
CRA-D-REL.A.13.AIL.01



VCC ORISTANO 2 Srl

REGIONE SARDEGNA
COMUNE DI SCANO DI MONTIFERRO (OR)



**PROGETTO PER LA REALIZZAZIONE DI UN IMPIANTO EOLICO DI
POTENZA PARI A 75.000 kW
"Crastu Funes"**

Valutazione di Impatto Ambientale artt.23-24-25 D.Lgs. 152/2006

Elaborato di Progetto

REL.A.13
AIL.01

**PROGETTO DEFINITIVO
EFFETTI DI SHADOW FLICKERING SU
CARTA TECNICA REGIONALE**

<p>Committente: VCC Oristano 2 Srl Via O. Ranelletti, 281 - 67043 - Celano (AQ) P.IVA e C.F.: 01652470666 PEC: vcc.oristano.2.srl@pec.it</p>	<p>PROGETTO REDATTO DA: Gamma Srl Disegnatori: Geom. Fabrizio Baruffa Geom. Arcangelo Taccone</p> <p>Progettista: Prof. Ing. Marco Trapanese Ordine degli Ingegneri della Provincia di Palermo n. 4946</p>
--	--

Data: 15/06/2022
Rev.00

SCALA 1:10.000

Gamma S.r.l. - Via Del Cedro n.6 - 90147 - Palermo (PA) - tel.0963/1870710 - e-mail: gremc2003@gmail.com

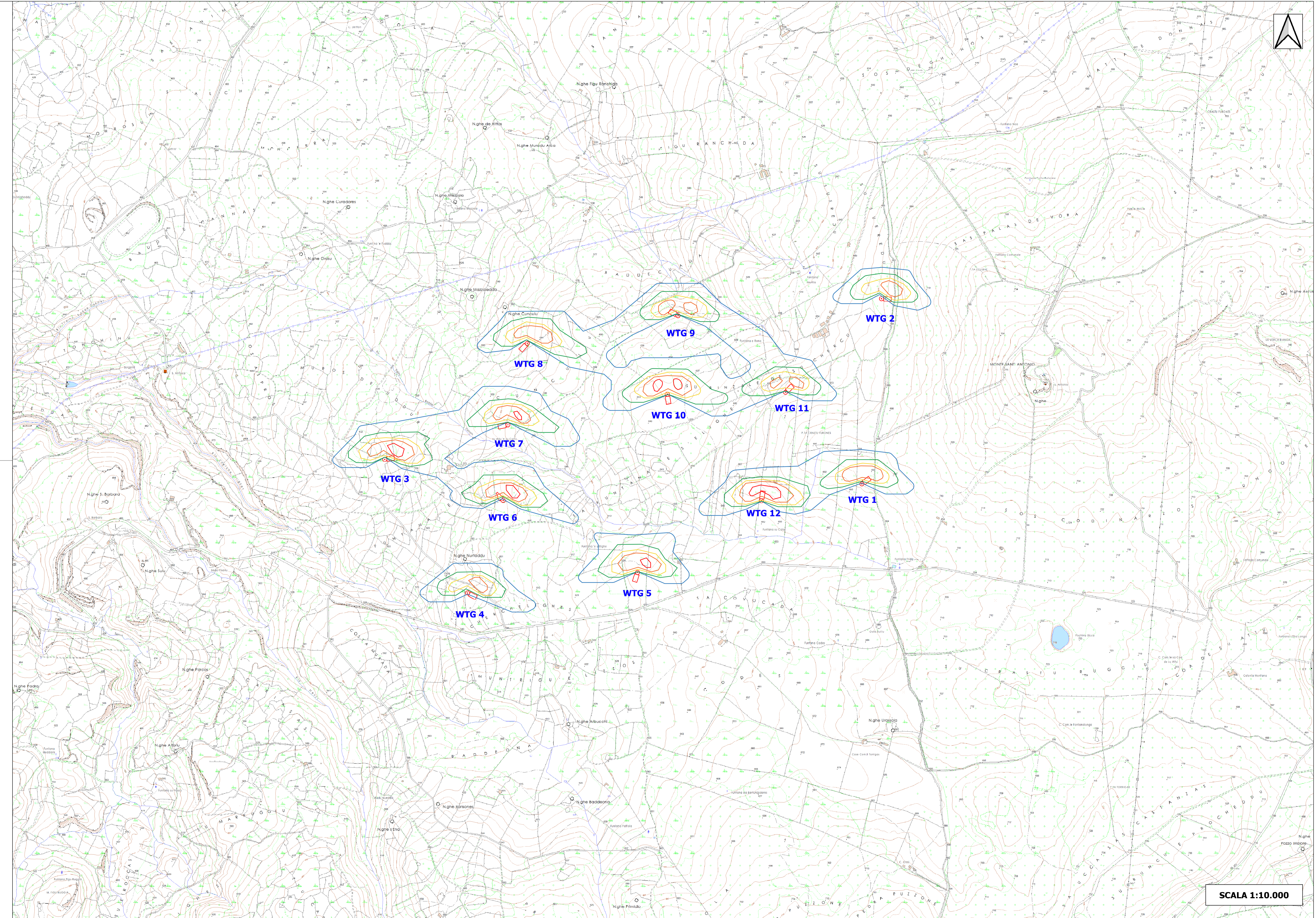

SCALA 1:10.000