

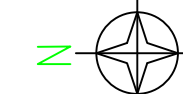

KEYPLAN

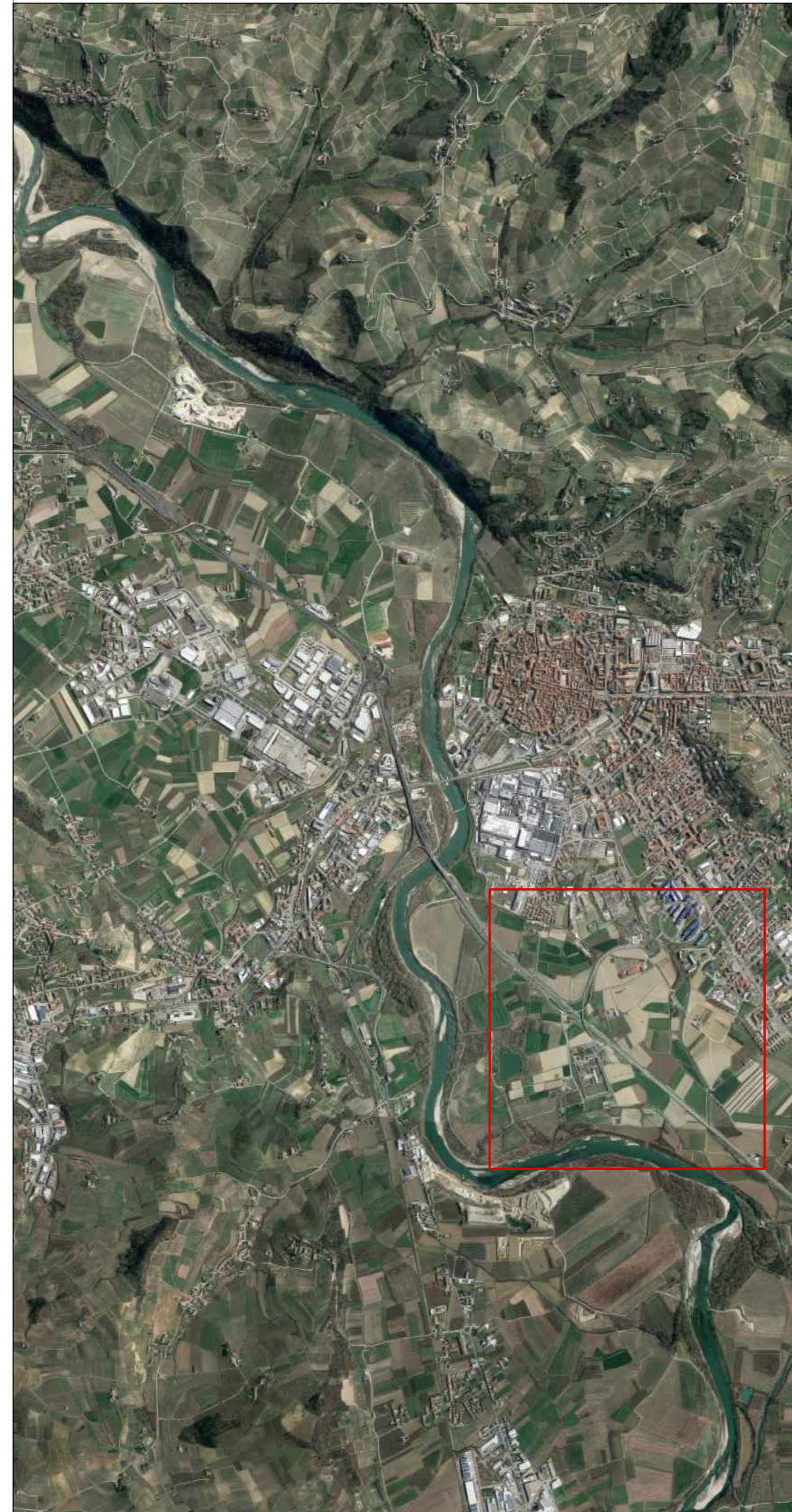

LEGGENDA

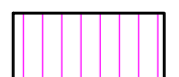
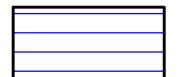

-  Esproprio
-  Viabilità locali
-  Confine foglio catastale



ADEGUAMENTO DELLA TANGENZIALE DI ALBA

PROGETTO DEFINITIVO

PIANO PARTICELLARE DI ESPROPRIO
PLANIMETRIA CATASTALE
comune di Alba (CN)

IMPRESA	PROGETTISTA	INTEGRATORE ATTIVITA' SPECIALISTICA	COMMITTENTE						
			Autostrada Asti-Cuneo S.p.A. Divisione e Coordinamento S.C.A.S. di Torino (ATA) Via XX Settembre, 86/E 00187 Roma						
REV.	DATA	DESCRIZIONE	REDATTO	CONTR.	APPROV.	RIESAME	DATA	SCALA	
A	06-2021	EMISSIONE	Ing. Cassarini, Dr. Preti	Ing. Spazzoli	Ing. Spazzoli		GIUGNO 2021	1:2000	
							N. PROJ.	07.01.01	
CODIFICA		PROGETTO	IN	DOCUMENTO	REV.	WBS			
		P0118	D	ESIP	P1	001	A	03311A000	
					CUPI	03412000200000			
RESPONSABILE DEL PROCEDIMENTO							VISTO DELLA COMMITTENTE		

