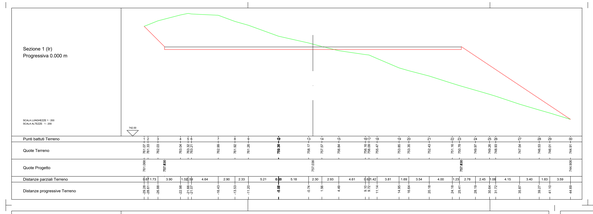

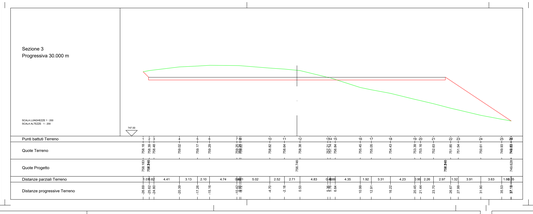

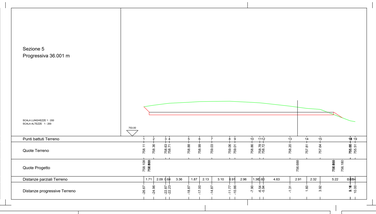

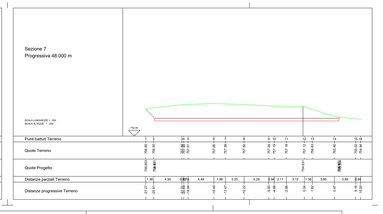

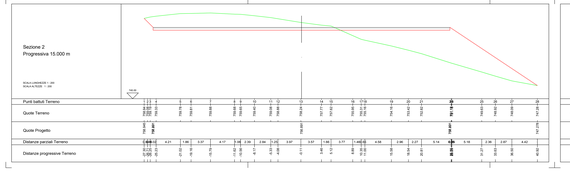

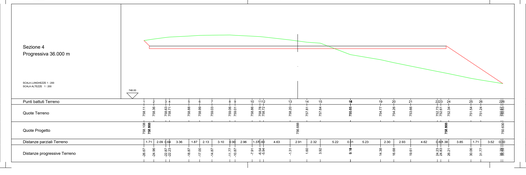

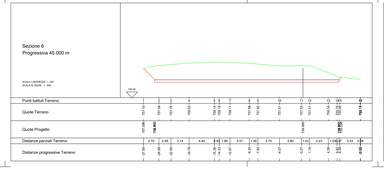

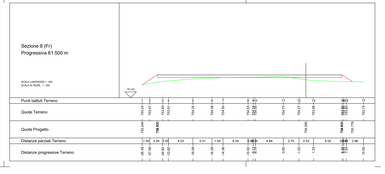

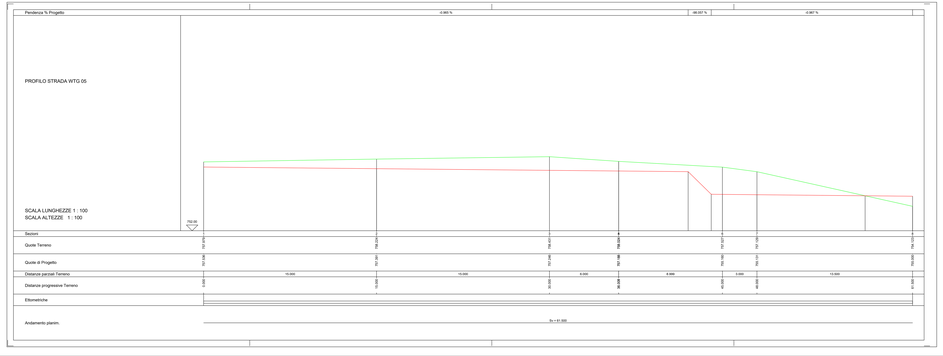

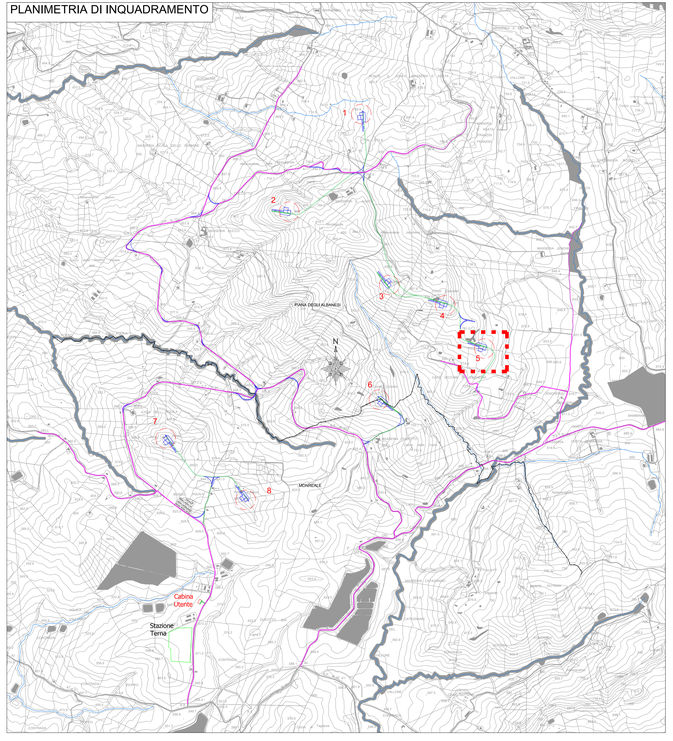

Committente:

Alba Wind Srl

Alba Wind Srl
Via Sardegna, 40
00187 Roma
P.IVA/C.F. 16277251003

Titolo del Progetto:

Parco Eolico Alba Wind sito nel Comune di Piana degli Albanesi (PA) e di Monreale (PA)

Descrizione:

Profili longitudinali e sezioni delle Piazzole per l'installazione degli Aerogeneratori
- Piazzola WTG-05 -

N° Documento: IT-VesALB-BFP-RD-DW-004

Scala: Varie

Progettisti:

BFP
Via Giulio Cesare, 14
00192 Roma (RM)
Tel. +39 06 32597367
Fax +39 06 32597368
E-mail: info@bfpingegneria.com
PEC: bfpingegneria@legalmail.it
Sede Legale: Via Giulio Cesare, 14 - 00192 Roma
Sede Operativa: Via Giulio Cesare, 14 - 00192 Roma
P.IVA: 12309811002
REA: RM - 1230981

Tecnico
Ing. Danilo POMPONIO

Collaboratori
Ing. Milena MIGLIONICO
Ing. Giulia CARELLA
Ing. Giovanni MARCINE
Ing. Margherita DEBERNARDIS
Ing. Fabio MASTROGIROLO
Ing. Nicola MARTINO
Ing. Nunzia DICICILLO
Ing. Miriam RATAMERSE
Ing. Giuseppe MARTINO
Ing. Mariano AMENDOLIA
Ing. Giuseppe Federico ZINGARELLI
Ing. Dionisio STAFFIERI

Responsabile commesse
Ing. Danilo POMPONIO

Pomponio
Danilo
28.09.2022
15:31:32
GMT+01:00

REV. NR.	DATA CORREZIONE	DESCRIZIONE Emissione	DISEGNATO Cingolani	CONTROLLATO Miglionico	APPROVATO Pompponio
01					
02					
03					
04					