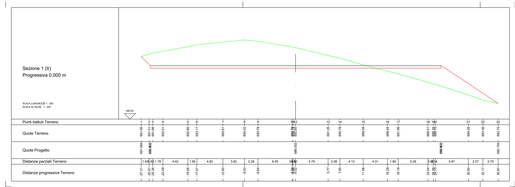

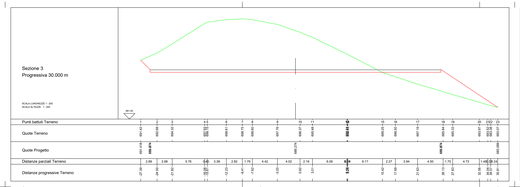

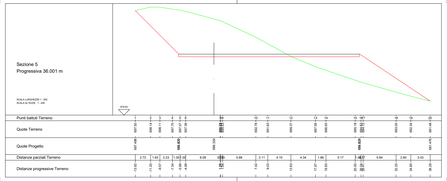

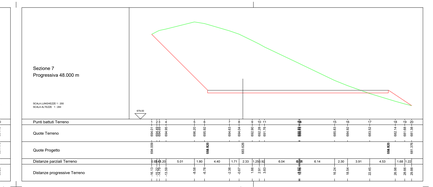

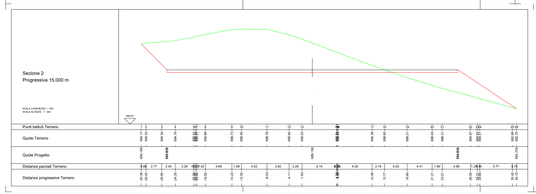

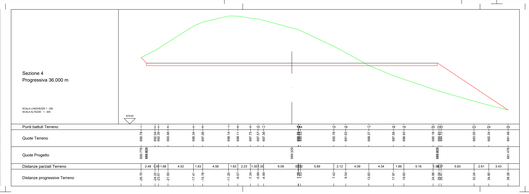

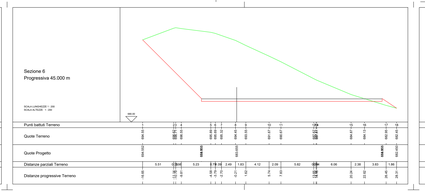

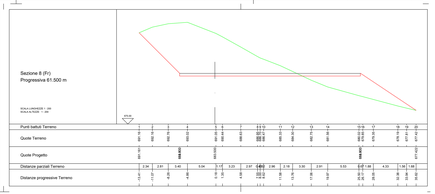

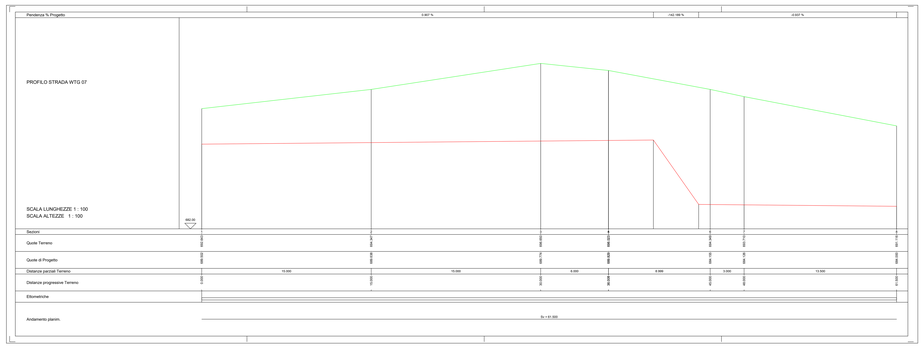

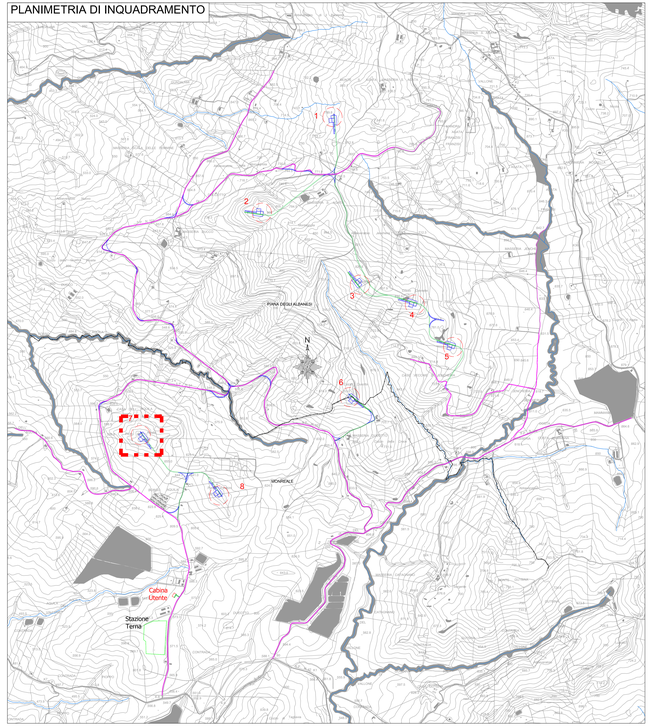

Committente:

Alba Wind Srl

Alba Wind Srl
Via Sardegna, 40
00187 Roma
P.IVA/C.F. 16277251003

Titolo del Progetto:

Parco Eolico Alba Wind sito nel Comune di Piana degli Albanesi (PA) e di Monreale (PA)

Descrizione:
Profili longitudinali e sezioni delle Piazzole per l'Installazione degli Aerogeneratori
- Piazzola WTG-07 - 7/8

N° Documento:
IT-VesALB-BFP-RD-DW-004

Scala:
Varie

Progettisti:

Tecnica
ing. Danilo POMPONIO

Collaboratori
ing. Milena REGLIONICO
ing. Ludovica CORRAO
ing. Tommaso MANCINI
ing. Margherita DEBERNARDIS
ing. Francesco ROMANO
ing. Fabrizio LAPRESA
ing. Nunzia ZECCHILLO
ing. Miriam NAVARRISE
ing. Roberta ALBANESE
ing. Giovanni MARCELLA
ing. Giuseppe Federico ZINGARELLI
ing. Dionisio STAFFIERI

Responsabile commessa
ing. Danilo POMPONIO

Pomponio Danilo
2022.12.09 15:15:12 GMT+01:00

REV.	DATA	DESCRIZIONE	ESEGUITO	CONTROLLATO	APPROVATO
00	12/09/2022	Emissione	Progetti	Migliorisi	Pomponio
01					
02					
03					
04					
05					