

REGIONE MARCHE

Comune di Caldarola (MC)

PROGETTO DEFINITIVO

PROGETTO DEFINITIVO PER LA REALIZZAZIONE DI UN IMPIANTO EOLICO DELLA POTENZA DI 60,0 MW integrato con un sistema di accumulo della potenza di 20,0 MW e delle relative opere di connessione alla RTN sito nei comuni di Caldarola e Camerino (MC)

TITOLO

Sezioni trasversali piazzola e strada di progetto - T6

| PROGETTAZIONE | PROPONENTE | |
|---|---|--|
|  SR International S.r.l. C.so Vittorio Emanuele II, 282-284 - 00186 Roma Tel. 06 8079555 - Fax 06 80693106 C.F e P.IVA 13457211004  |  Fred. Olsen Renewables Italy S.r.l. Viale Castro Pretorio, 122 - 00185 Roma C.F e P.IVA 15604711000 | |

| Revisione | Data | Elaborato | Verificato | Approvato | Descrizione |
|-----------|------------|------------|------------|-----------------|--|
| 00 | 03/11/2022 | Longobardi | Bartolazzi | F.O. Renewables | Sezioni trasversali piazzola e strada di progetto - T6 |

N° DOCUMENTO

FLS-CLD-OC.21

SCALA

--

FORMATO

A4

PROFILO Strada T6

SEZIONE S-1

PROGRESSIVA 0.00

STERRO
G1 1.14 m²
RIPORTO
H1 1.50 m²

974

800
800

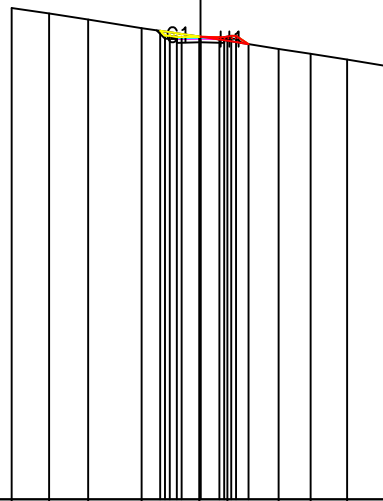

| | | | | | | | | | | | | | |
|----------------------|---------|---------|---------|---------|---------|---------|---------|---------|---------|---------|------|------|------|
| PROGRESSIVE TERRENO | -20.00 | -16.03 | -11.90 | -6.24 | -0.13 | 2.83 | 8.26 | 11.65 | 15.51 | 20.00 | | | |
| PARZIALI TERRENO | 3.97 | 4.13 | 5.66 | 6.11 | 2.96 | 5.43 | 3.39 | 3.86 | 4.49 | | | | |
| QUOTE TERRENO | 1025.99 | 1025.42 | 1024.79 | 1023.89 | 1022.99 | 1022.55 | 1021.69 | 1021.17 | 1020.55 | 1019.80 | | | |
| PROGRESSIVE PROGETTO | | | -4.28 | -3.75 | -3.25 | -2.50 | -2.00 | 0.00 | 2.00 | 2.50 | 3.25 | 3.75 | 5.06 |
| PARZIALI PROGETTO | | 0.53 | 0.50 | 0.75 | 0.50 | 2.00 | 2.00 | 0.50 | 0.75 | 0.50 | 1.31 | | |
| QUOTE PROGETTO | | 1023.60 | 1023.07 | 1023.07 | 1022.92 | 1022.92 | 1022.92 | 1023.07 | 1023.07 | 1022.19 | | | |

PROFILO Strada T6

SEZIONE S-2

PROGRESSIVA 25.00

STERRO
G1 22.01 m²

972

800 800

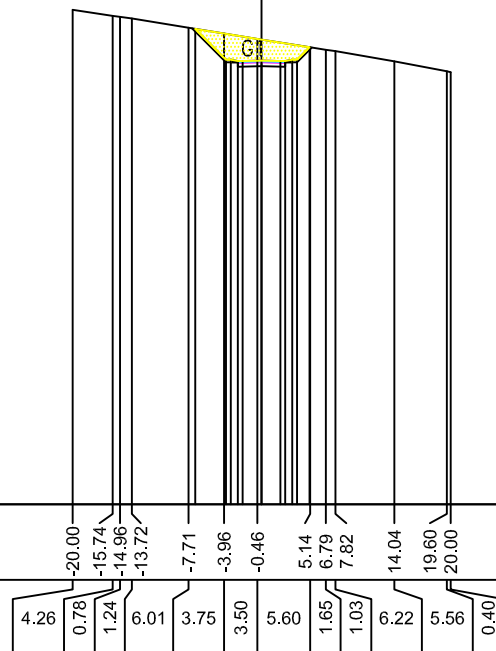

PROGRESSIVE
TERRENO

-20.00
-15.74
-14.96
-13.72
-7.71
-3.96
-0.46
5.14
6.79
7.82
14.04
19.60
20.00

PARZIALI
TERRENO

4.26
0.78
1.24
6.01
3.75
3.50
5.60
1.65
1.03
6.22
5.56
0.40

QUOTE
TERRENO

1024.33
1023.72
1023.60
1023.42
1022.44
1021.84
1021.26
1020.37
1020.13
1019.96
1018.89
1017.83
1017.75

PROGRESSIVE
PROGETTO

-7.00
-3.75
-3.25
-2.50
-2.00
0.00
2.00
2.50
3.25
3.75
5.06

PARZIALI
PROGETTO

3.25
0.50
0.75
0.50
2.00
2.00
0.50
0.75
0.50
1.31

QUOTE
PROGETTO

1022.33
1019.08
1019.08
1018.93
1018.94
1018.96
1018.94
1018.93
1019.08
1019.08
1020.39

PROFILO Strada T6

SEZIONE S-3

PROGRESSIVA 50.00

STERRO
G1 52.64 m²

970

800
800

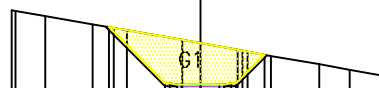

PROGRESSIVE
TERRENO

-20.00
-19.57
-16.43
-11.40
-9.18
-7.79
-1.93
3.93
4.44
4.98
7.46
12.57
15.76
19.82
20.00

PARZIALI
TERRENO

0.43
3.14
5.03
2.22
1.39
5.86
5.86
0.51
0.54
2.48
5.11
3.19
4.06
0.18

QUOTE
TERRENO

1022.83
1022.76
1022.21
1021.33
1020.96
1020.72
1019.71
1018.64
1018.55
1018.45
1017.98
1017.12
1016.52
1015.82
1015.78

PROGRESSIVE
PROGETTO

-9.69
-3.75
-3.25
-2.50
-2.00
0.00
2.00
2.50
3.25
3.75
6.76

PARZIALI
PROGETTO

5.94
0.50
0.75
0.50
2.00
2.00
0.50
0.75
0.50
3.01

QUOTE
PROGETTO

1021.05
1015.10
1015.10
1014.95
1014.96
1015.00
1014.96
1014.95
1015.10
1015.10
1018.11

PROFILO Strada T6

SEZIONE S-4

PROGRESSIVA 56.16

STERRO G1 58.97 m²

970

800 800

PROGRESSIVE TERRENO

PARZIALI TERRENO

QUOTE TERRENO

PROGRESSIVE PROGETTO

PARZIALI PROGETTO

QUOTE PROGETTO

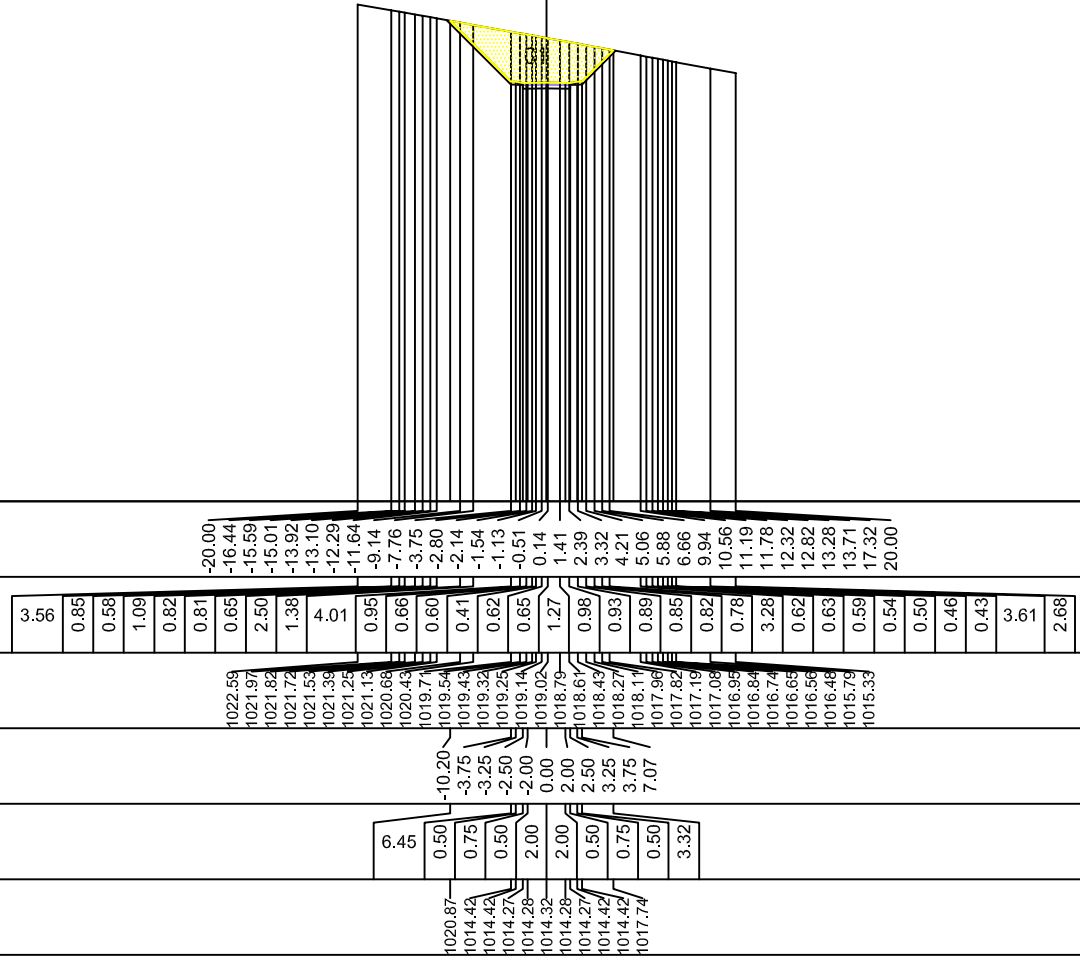

PROFILO Strada T6

SEZIONE S-5

PROGRESSIVA 75.00

STERRO
G1 215.31 m²
RIPORTO
H1 45.38 m²

968

800 800

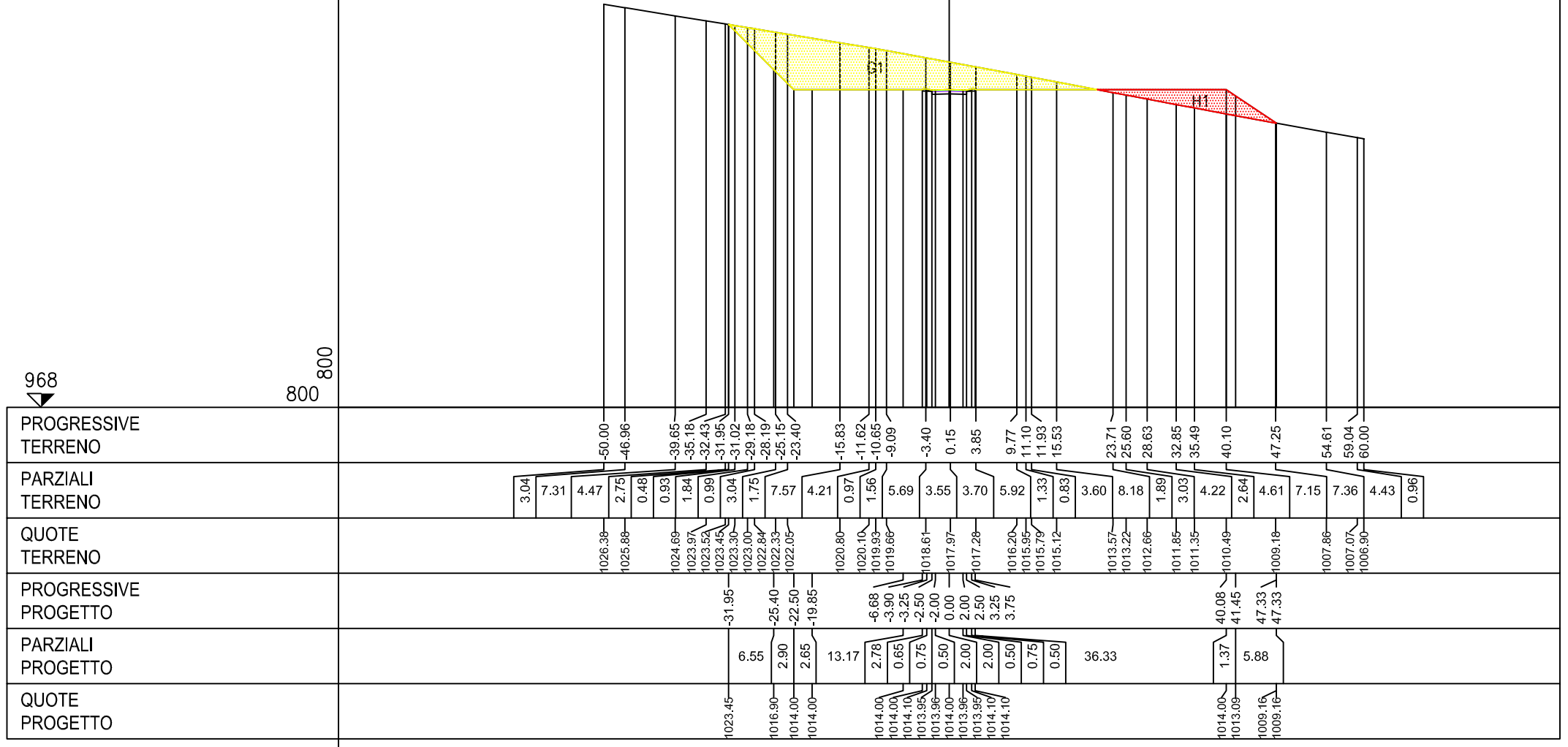

PROFILO Strada T6

SEZIONE S-6

PROGRESSIVA 100.00

| | |
|---------|-----------------------|
| STERRO | |
| G1 | 129.00 m ² |
| RIPORTO | |
| H1 | 87.99 m ² |

966

800 800

PROGRESSIVE TERRENO

PARZIALI TERRENO

QUOTE TERRENO

PROGRESSIVE PROGETTO

PARZIALI PROGETTO

QUOTE PROGETTO

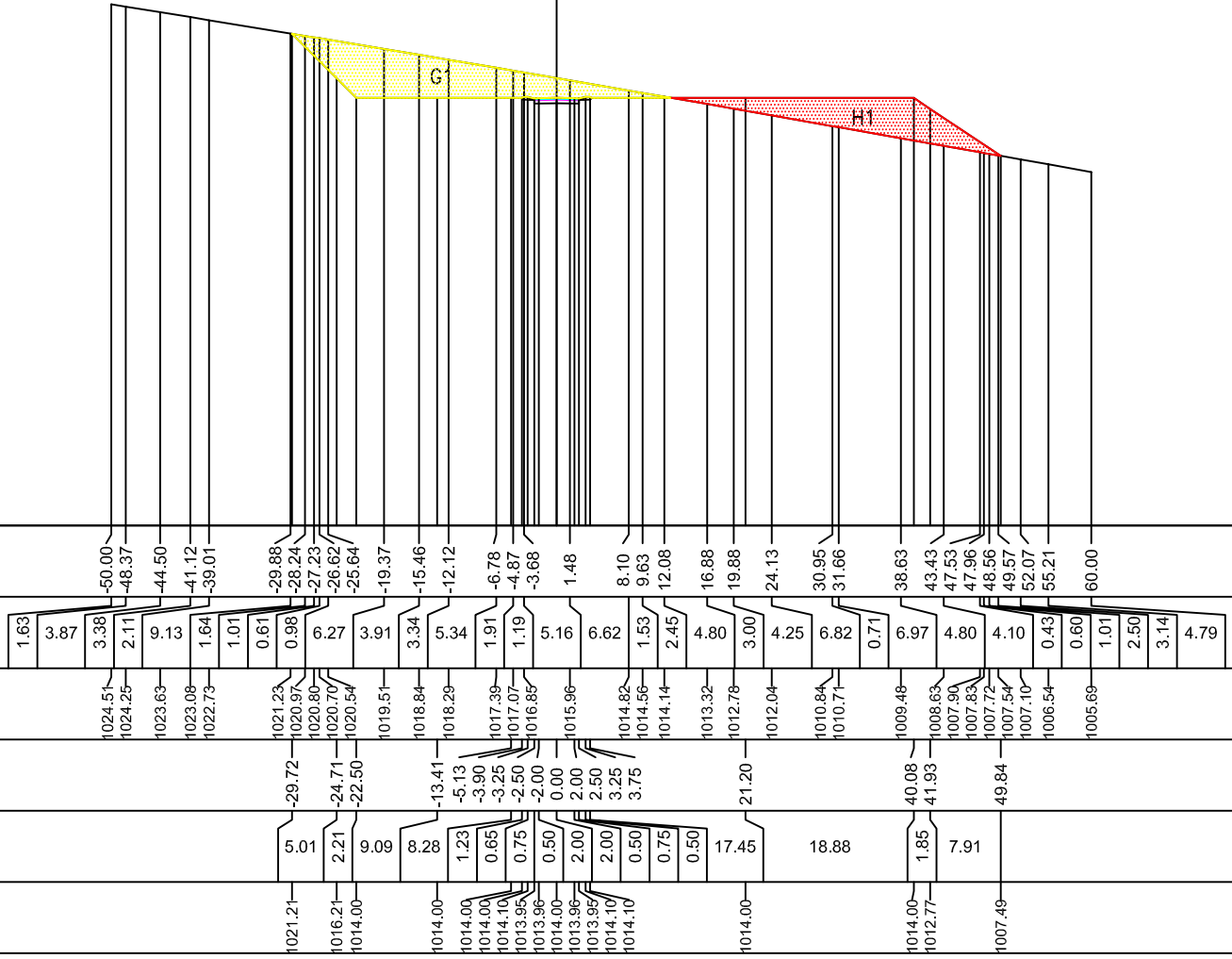

PROFILO Strada T6

SEZIONE S-7

PROGRESSIVA 125.00

STERRO
G1 64.92 m²
RIPORTO
H1 146.33 m²

965

800 800

| | | | | | | | | | | | | | | | | | | | | | | | | | | | | | | | | | | | | | | |
|----------------------|---------|---------|---------|---------|---------|---------|---------|---------|---------|---------|---------|---------|---------|---------|---------|---------|---------|---------|---------|---------|---------|---------|---------|---------|---------|---------|---------|---------|---------|---------|---------|---------|---------|---------|---------|---------|--|--|
| PROGRESSIVE TERRENO | -50.00 | -43.93 | -42.84 | -42.19 | -35.34 | -31.07 | -28.01 | -27.49 | -26.48 | -24.60 | -23.63 | -20.84 | -19.29 | -13.59 | -7.51 | -6.34 | -4.47 | 0.91 | 4.27 | 14.40 | 15.41 | 16.05 | 22.66 | 27.78 | 28.29 | 28.88 | 29.41 | 29.91 | 33.26 | 37.16 | 39.60 | 50.15 | 51.38 | 52.12 | 52.79 | 60.00 | | |
| PARZIALI TERRENO | 6.07 | 1.09 | 0.65 | 6.85 | 4.27 | 3.06 | 0.52 | 1.01 | 1.88 | 0.97 | 2.79 | 1.55 | 5.70 | 6.08 | 1.17 | 1.87 | 5.38 | 3.36 | 10.13 | 1.01 | 0.64 | 6.61 | 5.12 | 0.51 | 0.59 | 0.53 | 0.50 | 3.35 | 3.90 | 2.44 | 10.55 | 1.23 | 0.74 | 0.67 | 7.21 | | | |
| QUOTE TERRENO | 1022.59 | 1021.61 | 1021.44 | 1021.33 | 1020.22 | 1019.55 | 1019.07 | 1018.99 | 1018.83 | 1018.53 | 1018.37 | 1017.92 | 1017.68 | 1016.76 | 1015.77 | 1015.59 | 1015.28 | 1014.40 | 1013.86 | 1012.21 | 1012.04 | 1011.94 | 1010.85 | 1010.01 | 1009.93 | 1009.84 | 1009.75 | 1009.67 | 1009.13 | 1008.48 | 1008.06 | 1006.28 | 1006.08 | 1005.95 | 1005.83 | 1004.55 | | |
| PROGRESSIVE PROGETTO | | | | | | | | -27.49 | -24.02 | -22.50 | | | | | -6.98 | -3.90 | -2.50 | -2.00 | 0.00 | 2.00 | 2.50 | 3.25 | 3.75 | 10.53 | | | | | 39.94 | 42.37 | 43.63 | | | | | | | |
| PARZIALI PROGETTO | | | | | | | | 3.47 | 1.52 | 15.52 | 3.08 | 0.66 | 0.75 | 0.50 | 2.00 | 2.00 | 0.50 | 0.75 | 0.50 | 6.78 | 29.41 | | | | | | | 2.43 | 1.26 | 8.54 | | | | | | | | |
| QUOTE PROGETTO | | | | | | | | 1018.99 | 1015.52 | 1014.00 | | | | 1014.00 | 1014.00 | 1014.10 | 1013.95 | 1013.96 | 1014.00 | 1013.96 | 1013.95 | 1014.10 | 1014.10 | 1014.00 | | | 1014.00 | 1012.47 | 1011.63 | 1005.94 | | | | | | | | |

PROFILO Strada T6

SEZIONE S-8

PROGRESSIVA 150.00

RIPORTO
H1 36.62 m²

964

800
800

PROGRESSIVE
TERRENO

PARZIALI
TERRENO

QUOTE
TERRENO

PROGRESSIVE
PROGETTO

PARZIALI
PROGETTO

QUOTE
PROGETTO

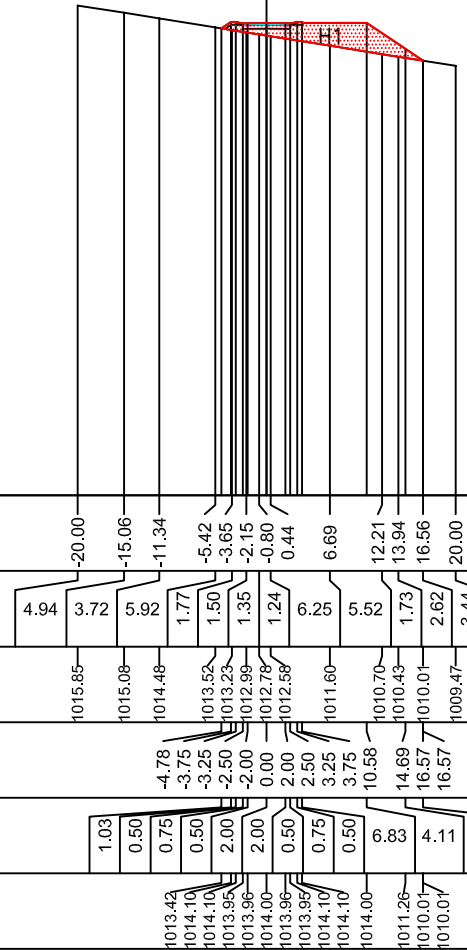

PROFILO Strada T6

SEZIONE S-9

PROGRESSIVA 175.00

RIPORTO H1 72.79 m²

962

800 800

PROGRESSIVE TERRENO

PARZIALI TERRENO

QUOTE TERRENO

PROGRESSIVE PROGETTO

PARZIALI PROGETTO

QUOTE PROGETTO

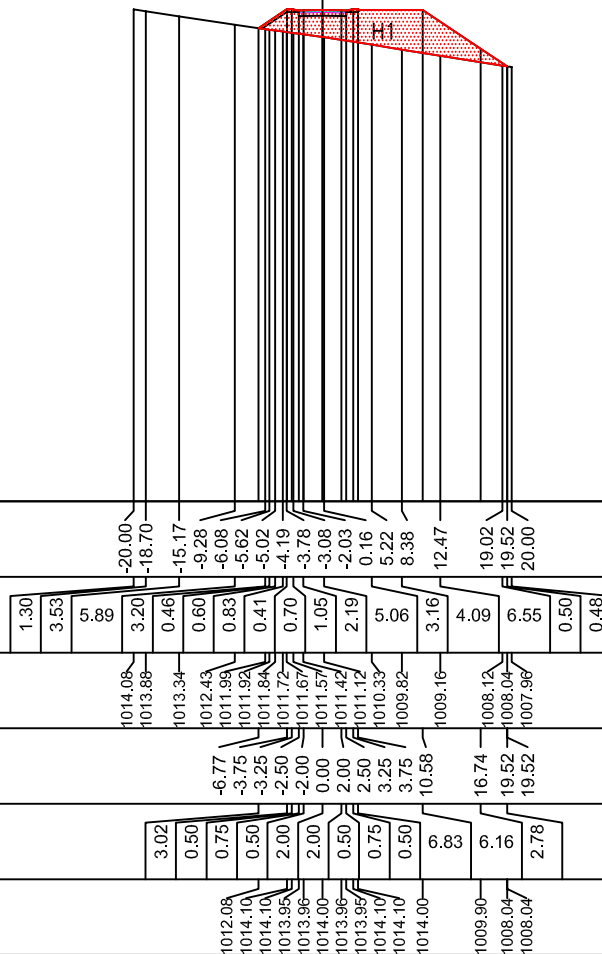

PROFILO Strada T6

SEZIONE S-10

PROGRESSIVA 200.00

RIPORTO H1 120.87 m²

961

800 800

| | |
|----------------------|---|
| PROGRESSIVE TERRENO | -20.00 -19.01 -18.00 -16.39 -8.55 -7.66 -7.23 -6.63 -6.07 -3.50 2.47 3.75 4.55 11.00 16.33 19.69 23.16 |
| PARZIALI TERRENO | 0.99 1.01 1.61 7.84 0.89 0.43 0.60 0.56 2.57 5.97 1.28 0.80 6.45 5.33 3.36 3.47 |
| QUOTE TERRENO | 1012.55 1012.39 1012.23 1011.98 1010.71 1010.56 1010.48 1010.40 1010.31 1009.90 1008.98 1008.79 1008.68 1007.75 1006.96 1006.46 1005.95 |
| PROGRESSIVE PROGETTO | -8.76 -3.75 -3.25 -2.50 -2.00 0.00 2.00 2.50 3.25 3.75 9.22 10.58 18.79 22.51 |
| PARZIALI PROGETTO | 5.01 0.50 0.75 0.50 2.00 2.00 0.50 0.75 0.50 5.47 1.36 8.21 3.72 |
| QUOTE PROGETTO | 1010.74 1014.08 1014.08 1013.93 1013.94 1013.96 1013.94 1013.93 1014.08 1014.08 1014.00 1014.00 1008.53 1006.04 |

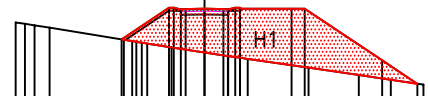

PROFILO Strada T6

SEZIONE S-12

PROGRESSIVA 225.00

RIPORTO
H1 37.53 m²

959

800 800

PROGRESSIVE
TERRENO

PARZIALI
TERRENO

QUOTE
TERRENO

PROGRESSIVE
PROGETTO

PARZIALI
PROGETTO

QUOTE
PROGETTO

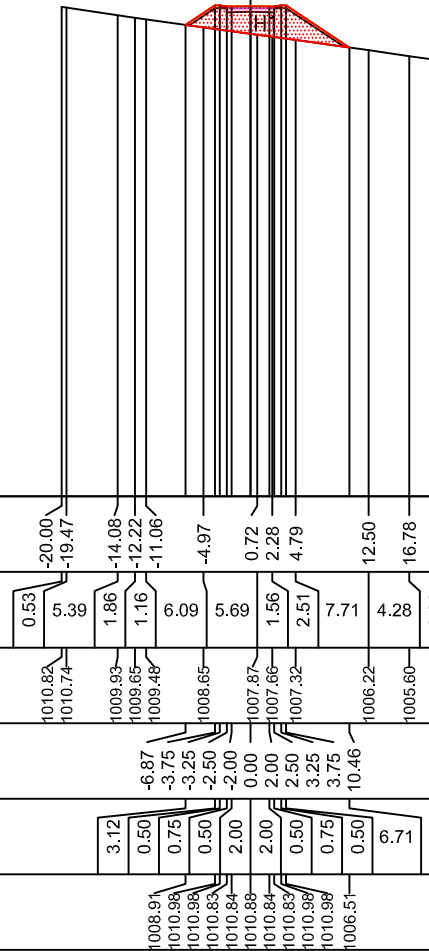

PROFILO Strada T6

SEZIONE S-13

PROGRESSIVA 250.00

STERRO
G1 0.06 m²
RIPORTO
H1 3.32 m²

957

800
800

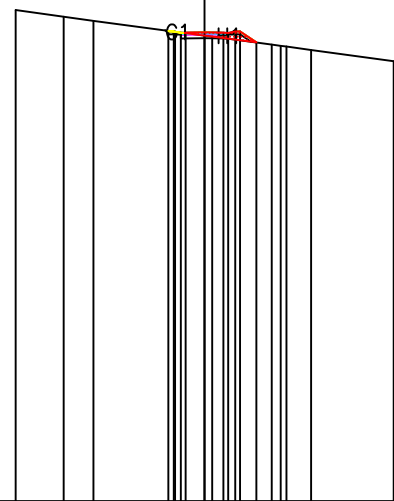

| | | | | | | | | | | |
|----------------------|---------|---------|---------|---------|---------|---------|---------|---------|---------|---------|
| PROGRESSIVE TERRENO | -20.00 | -14.89 | -11.76 | -3.11 | 0.81 | 7.10 | 8.06 | 8.66 | 11.26 | 20.00 |
| PARZIALI TERRENO | 5.11 | 3.13 | 8.65 | 3.92 | 6.29 | 0.96 | 0.60 | 2.60 | 8.74 | |
| QUOTE TERRENO | 1009.02 | 1006.30 | 1007.87 | 1006.72 | 1006.20 | 1005.35 | 1005.23 | 1005.14 | 1004.79 | 1003.60 |
| PROGRESSIVE PROGETTO | | | | | | | | | | |
| PARZIALI PROGETTO | 0.59 | 0.75 | 0.50 | 2.00 | 2.00 | 0.50 | 0.75 | 0.50 | 1.73 | |
| QUOTE PROGETTO | 1006.81 | 1006.73 | 1006.58 | 1006.59 | 1006.63 | 1006.59 | 1006.58 | 1006.73 | 1005.57 | |

PROFILO Strada T6

SEZIONE S-14

PROGRESSIVA 252.92

STERRO
G1 1.00 m²
RIPORTO
H1 1.30 m²

957
▼

800
800

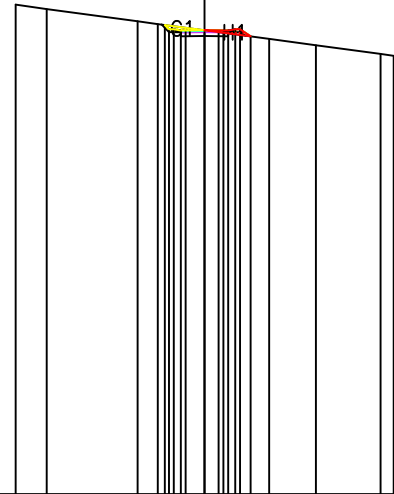

| | | | | | | | | | | | | | |
|----------------------|---------|---------|---------|---------|---------|---------|---------|---------|---------|---------|---------|---------|---------|
| PROGRESSIVE TERRENO | -20.00 | -16.71 | -7.09 | -4.94 | 1.49 | 6.84 | 11.78 | 18.62 | 20.00 | | | | |
| PARZIALI TERRENO | 3.29 | 9.62 | 2.15 | 6.43 | 5.35 | 4.94 | 6.84 | 1.38 | | | | | |
| QUOTE TERRENO | 1008.84 | 1008.38 | 1007.07 | 1006.78 | 1005.93 | 1005.21 | 1004.54 | 1003.61 | 1003.43 | | | | |
| PROGRESSIVE PROGETTO | | | -4.20 | -3.75 | -3.25 | -2.50 | -2.00 | 0.00 | 2.00 | 2.50 | 3.25 | 3.75 | 4.88 |
| PARZIALI PROGETTO | | | 0.45 | 0.50 | 0.75 | 0.50 | 2.00 | 2.00 | 0.50 | 0.75 | 0.50 | 1.13 | |
| QUOTE PROGETTO | | | 1006.68 | 1006.23 | 1006.23 | 1006.08 | 1006.09 | 1006.13 | 1006.09 | 1006.08 | 1006.23 | 1006.23 | 1005.48 |