

Pillar Foundation

Front View

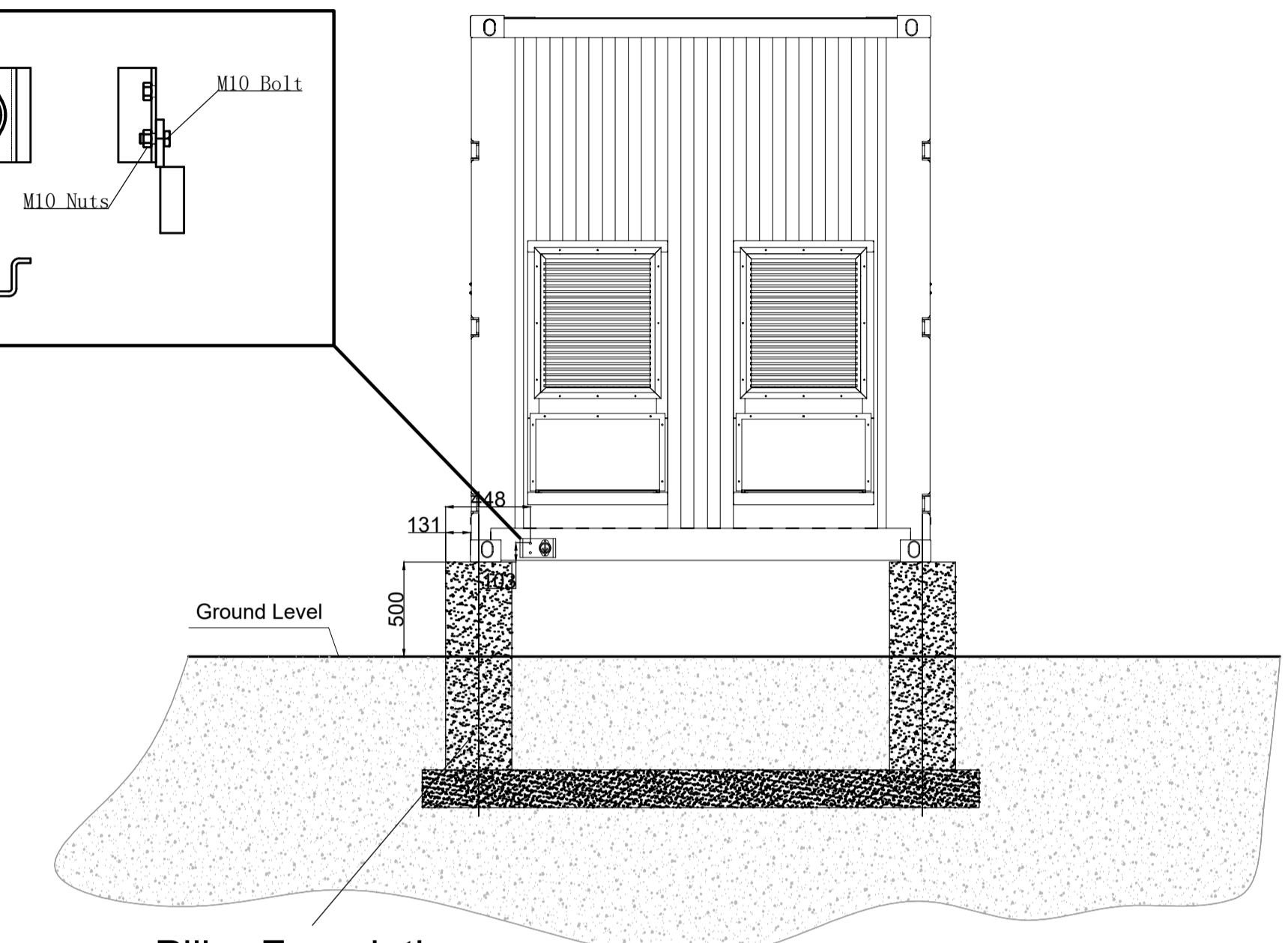
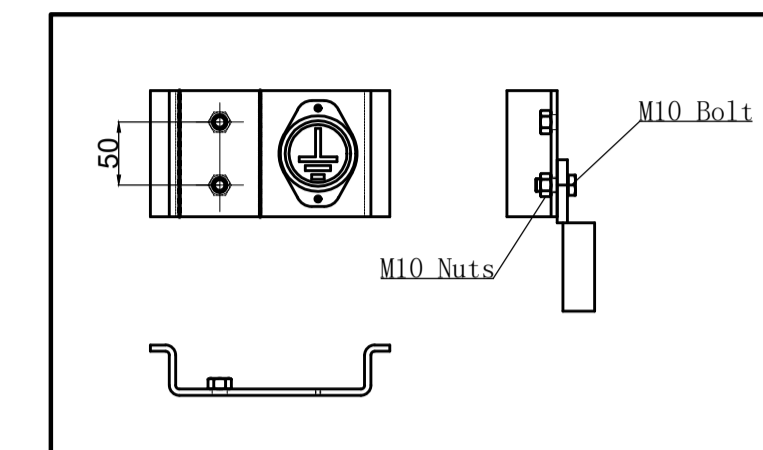

Pillar Foundation

Left View

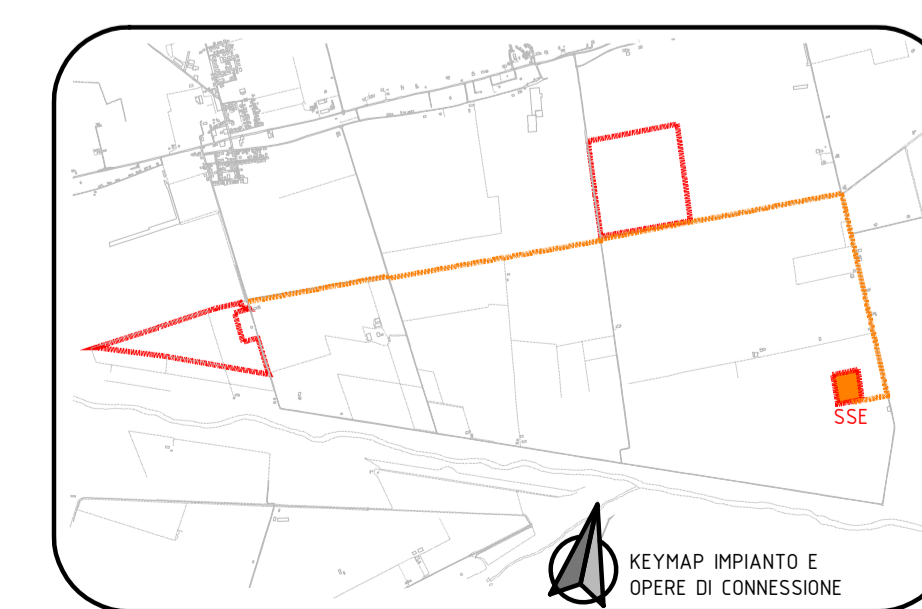
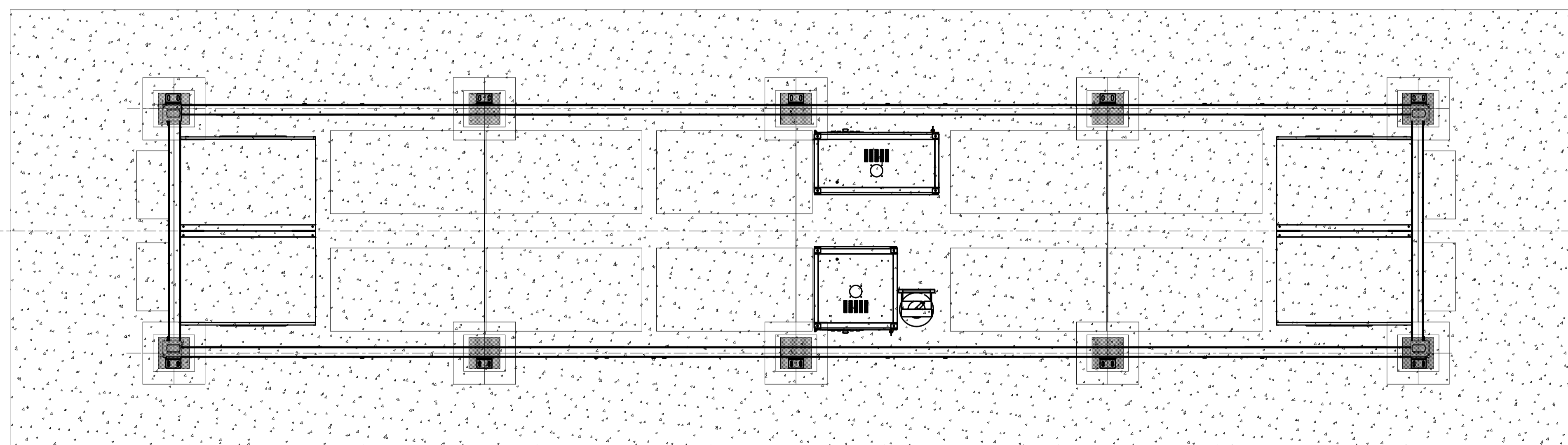

KEYMAP IMPIANTO E OPERE DI CONNESSIONE



Regione Emilia Romagna  
Comune di Alfonsine (RA)

## IMPIANTO AGRIVOLTAICO E OPERE CONNESSE

Potenza Impianto 38,339 MWp



---

**Proponente**  
**LIGHTSOURCE RENEWABLE ENERGY ITALY SPV 8 S.R.L.**  
 VIA G. LEOPARDI, 7 - 20123 MILANO (MI) - P.IVA: 11015630962 - PEC: lightsourcepv\_8@legalmail.it

---

**Progettazione**   
**Ing. Alberto Rizzoli**  
 VIA R. ZANDONAI 4 - 44124 - FERRARA (FE) - P.IVA: 00522150382 - PEC: inclico@pec.it  
 Tel.: +39 0532 202613 - email: a.rizzoli@inclico.com

---

**Collaboratori**   
**P.ind. Michele Lambertini**  
 VIA R. ZANDONAI 4 - 44124 - FERRARA (FE) - P.IVA: 00522150382 - PEC: inclico@pec.it  
 Tel.: +39 0532 202613 - email: a.rizzoli@inclico.com

---

**Coordinamento progettuale**   
**Solar IT s.r.l.**  
 VIA ILARIA ALPI 4 - 46100 - MANTOVA (MN) - P.IVA: 02627240209 - PEC: solarit@lamiapec.it  
 Tel.: +39 0425 072257 - email: info@solarglobal.com

---

**Titolo Elaborato**  
**S. Anna - Campeggia - Cabine Storage - piante, prospetti e particolari**

LIVELLO PROGETTO	COD. ELABORATO	FILE NAME	DATA	SCALA
DEFINITIVO	PI-T12.2	LS15781-PI-T12.2_0	21/12/2022	-

---

**Revisioni**

REV.	DATA	DESCRIZIONE	ESEGUITO	VERIFICATO	APPROVATO
0	21/12/2022	EMISSIONE	MCA	MLA	ARI

---