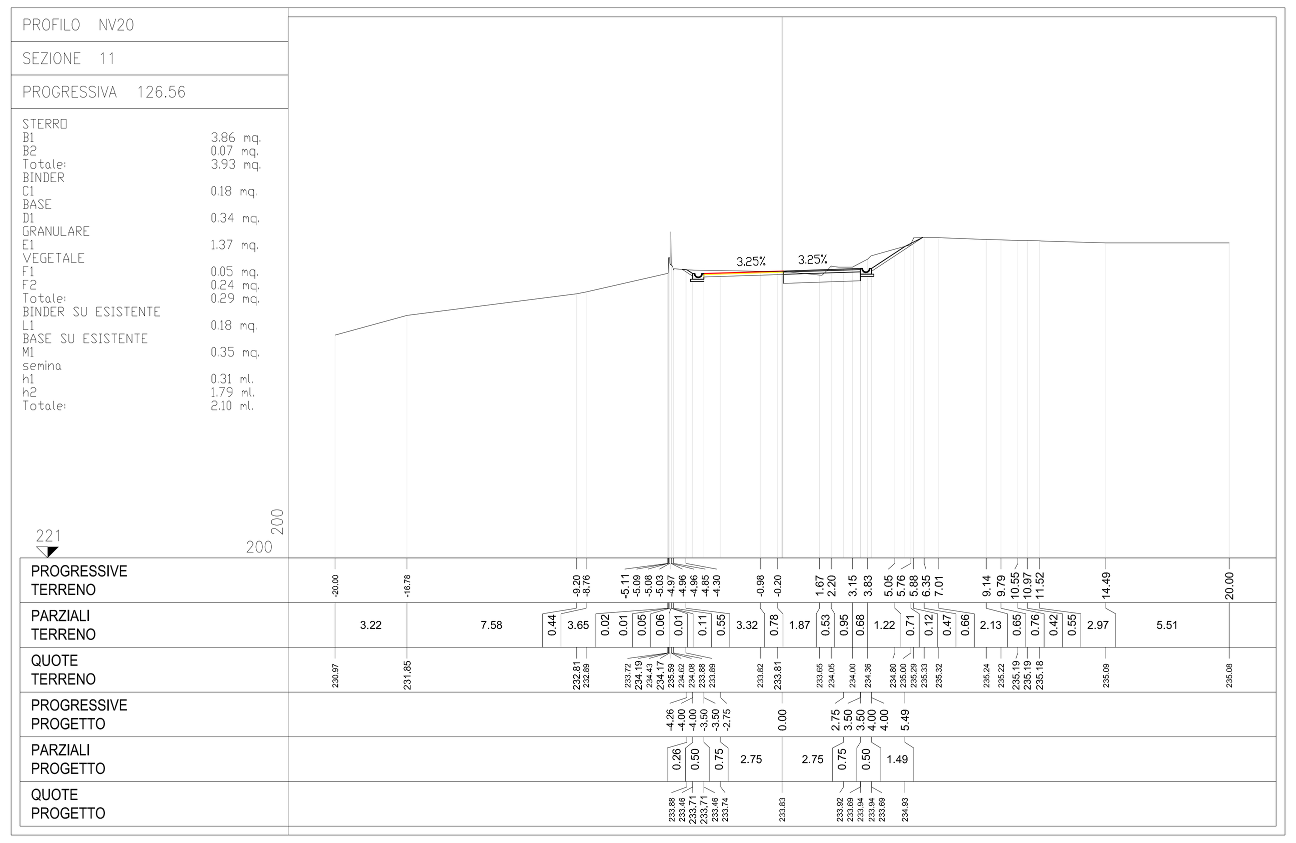


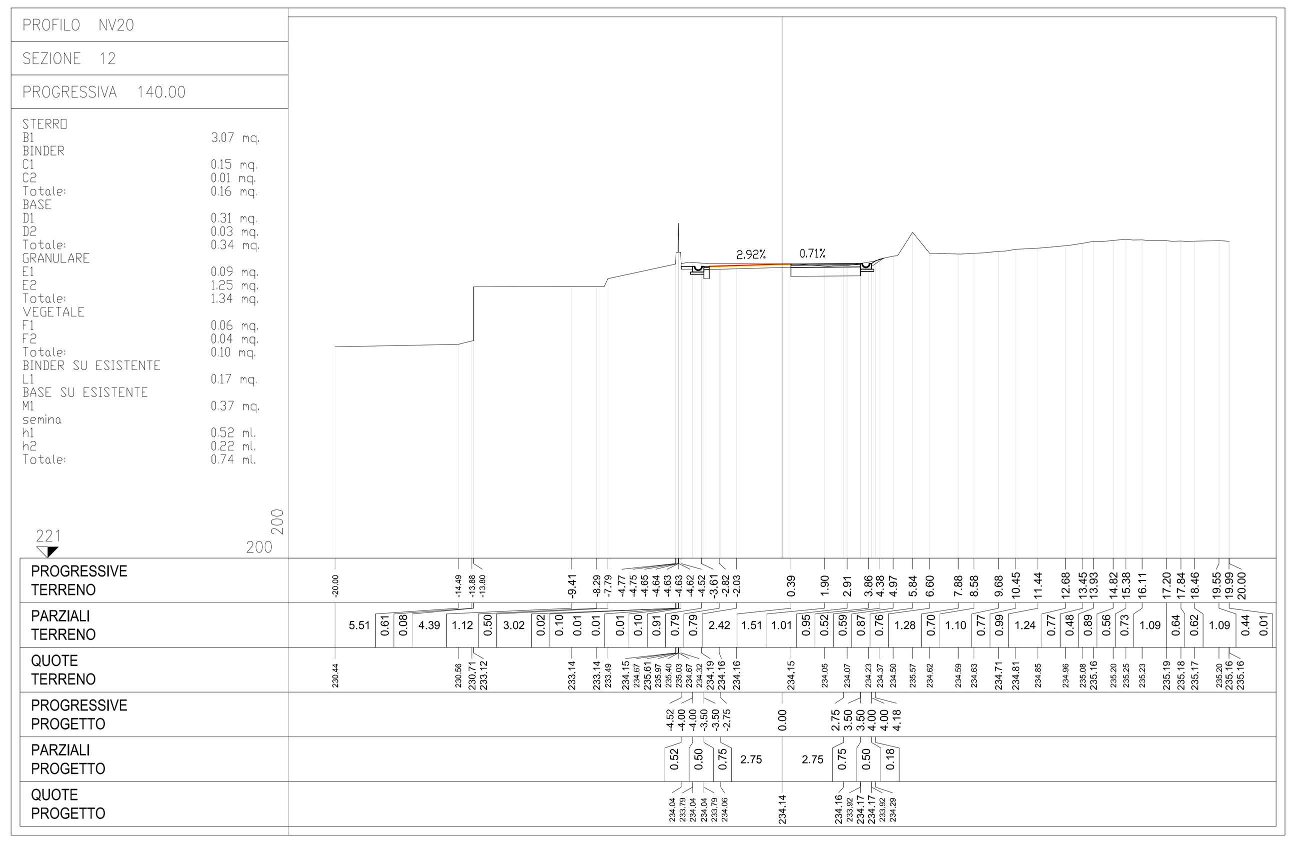


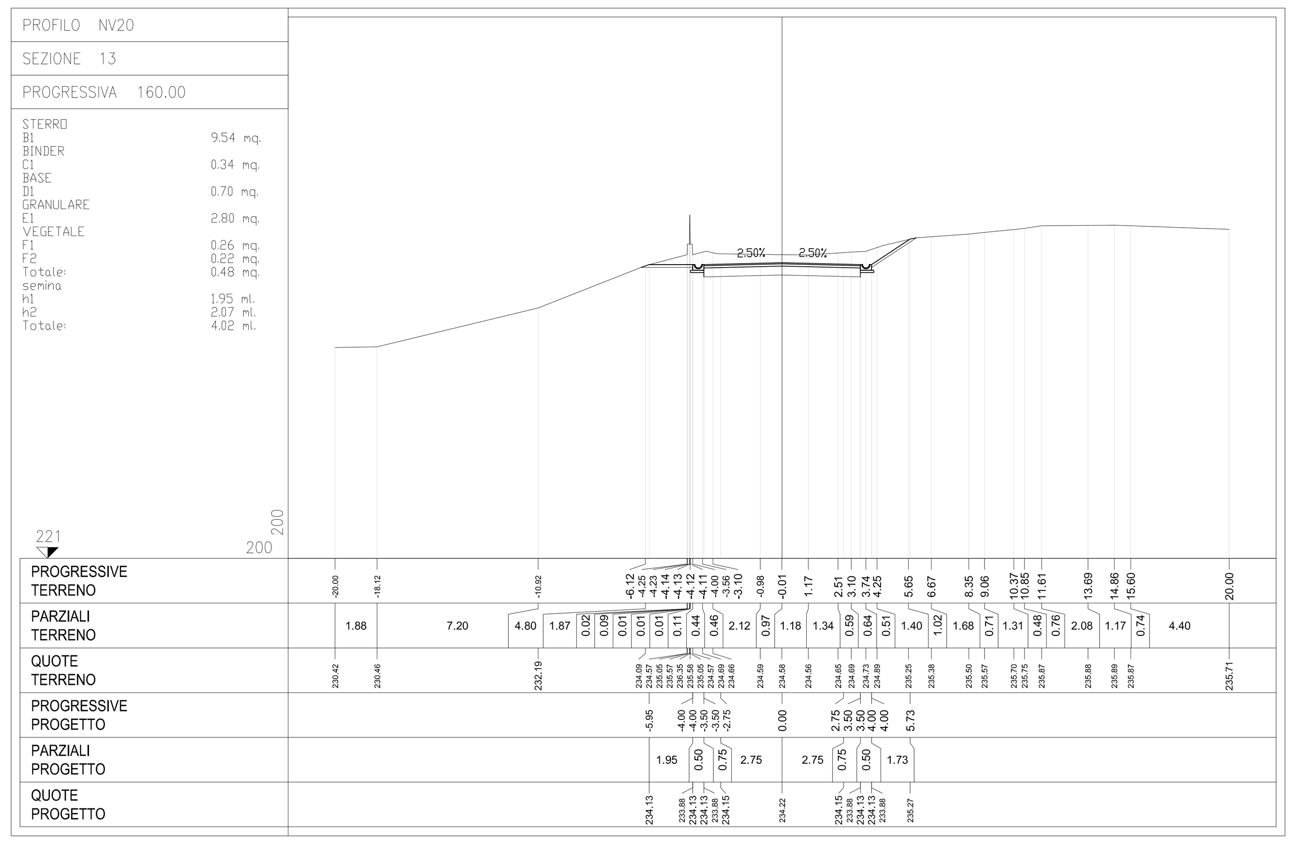


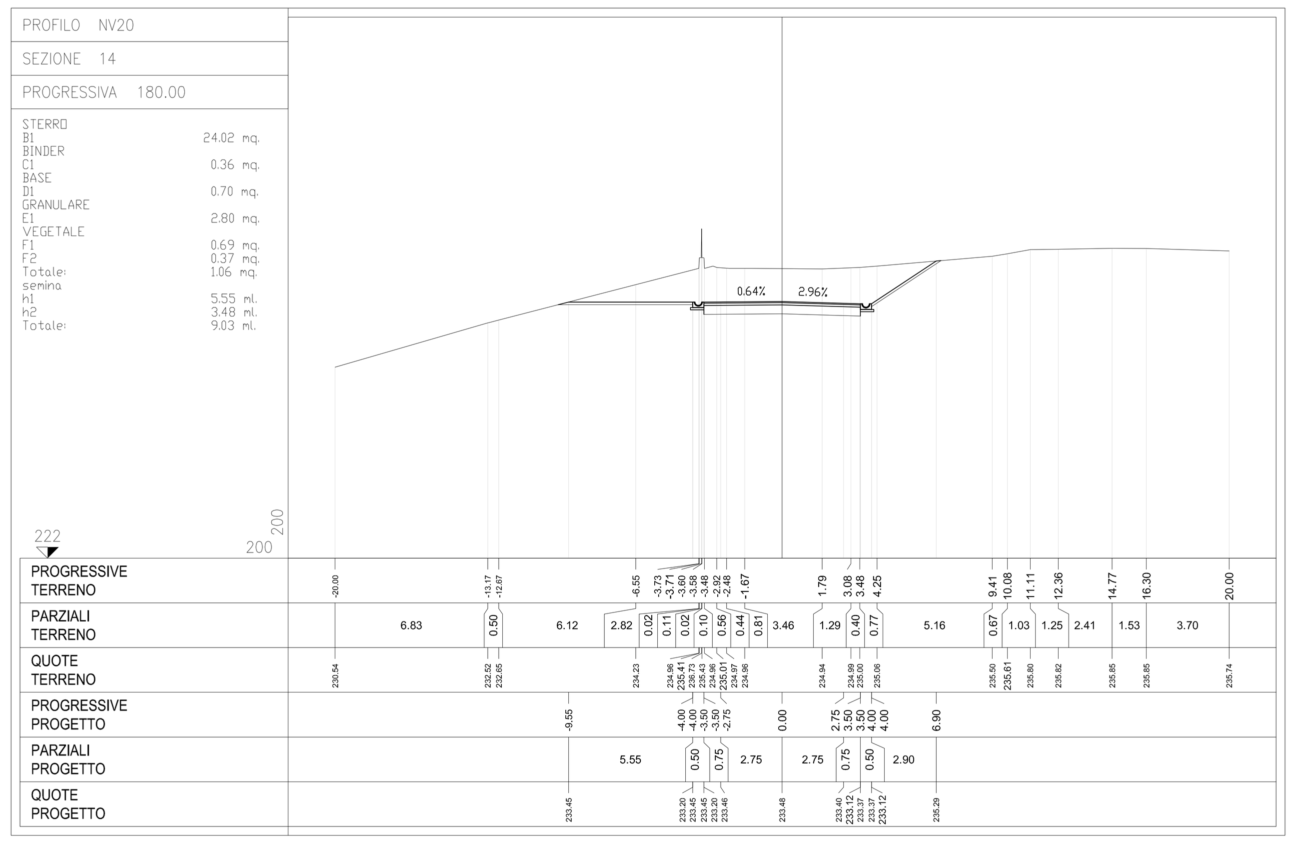


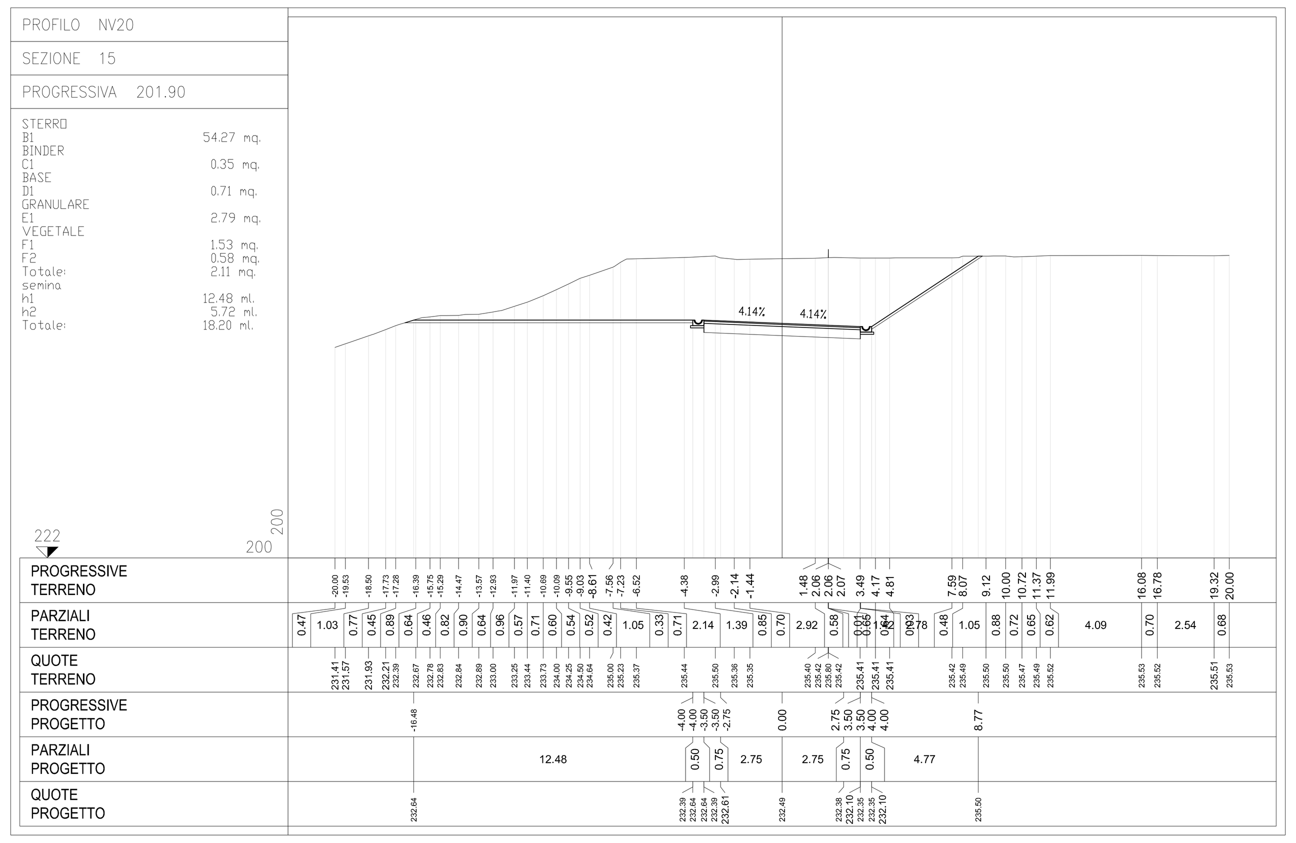


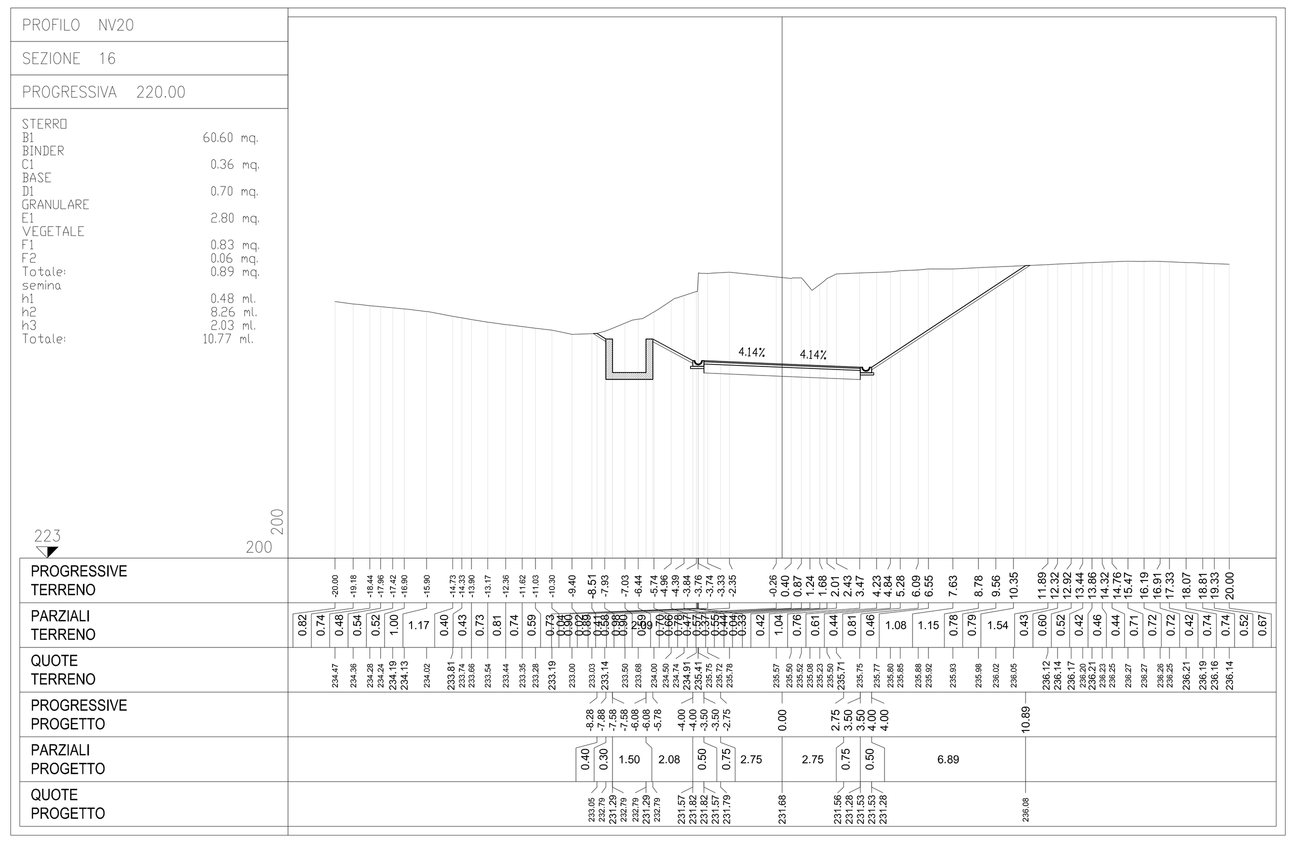


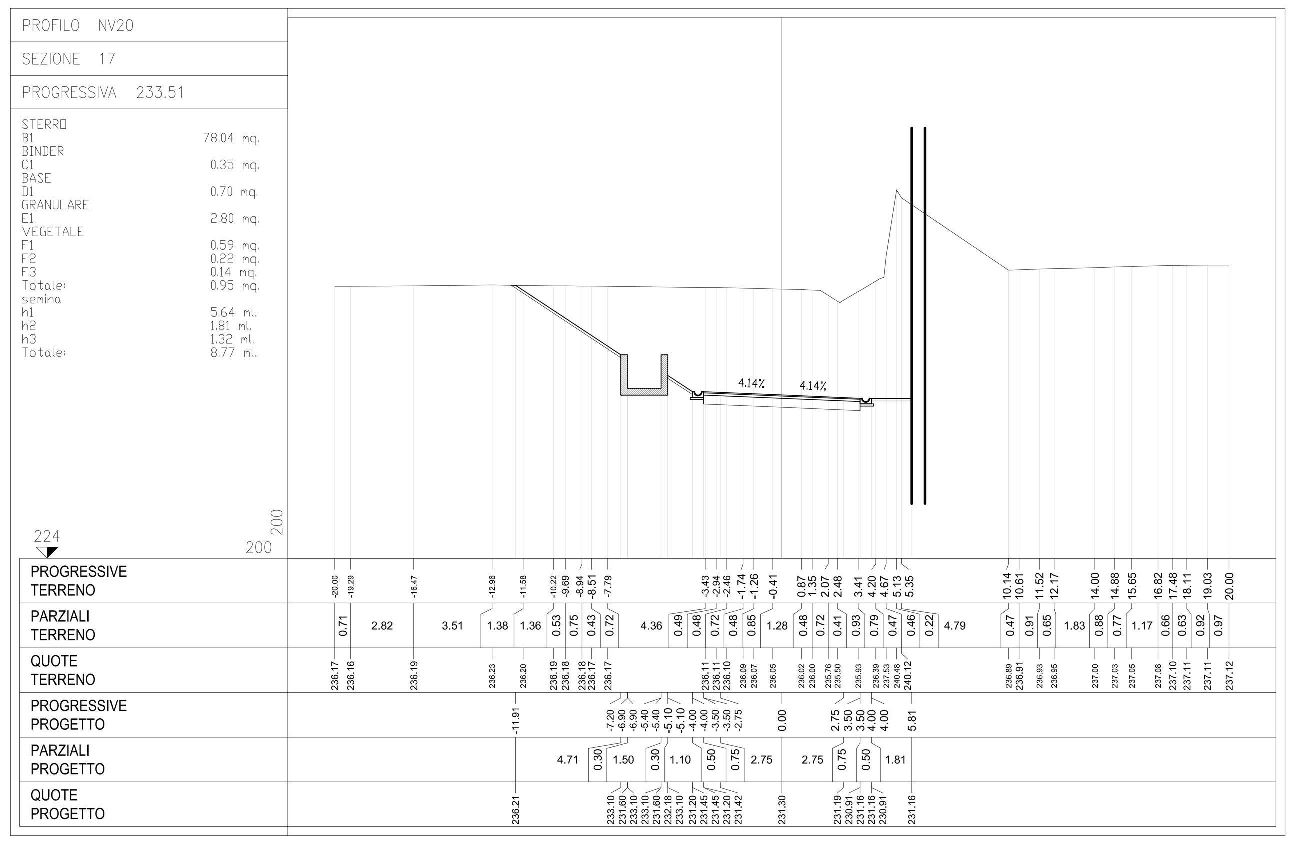


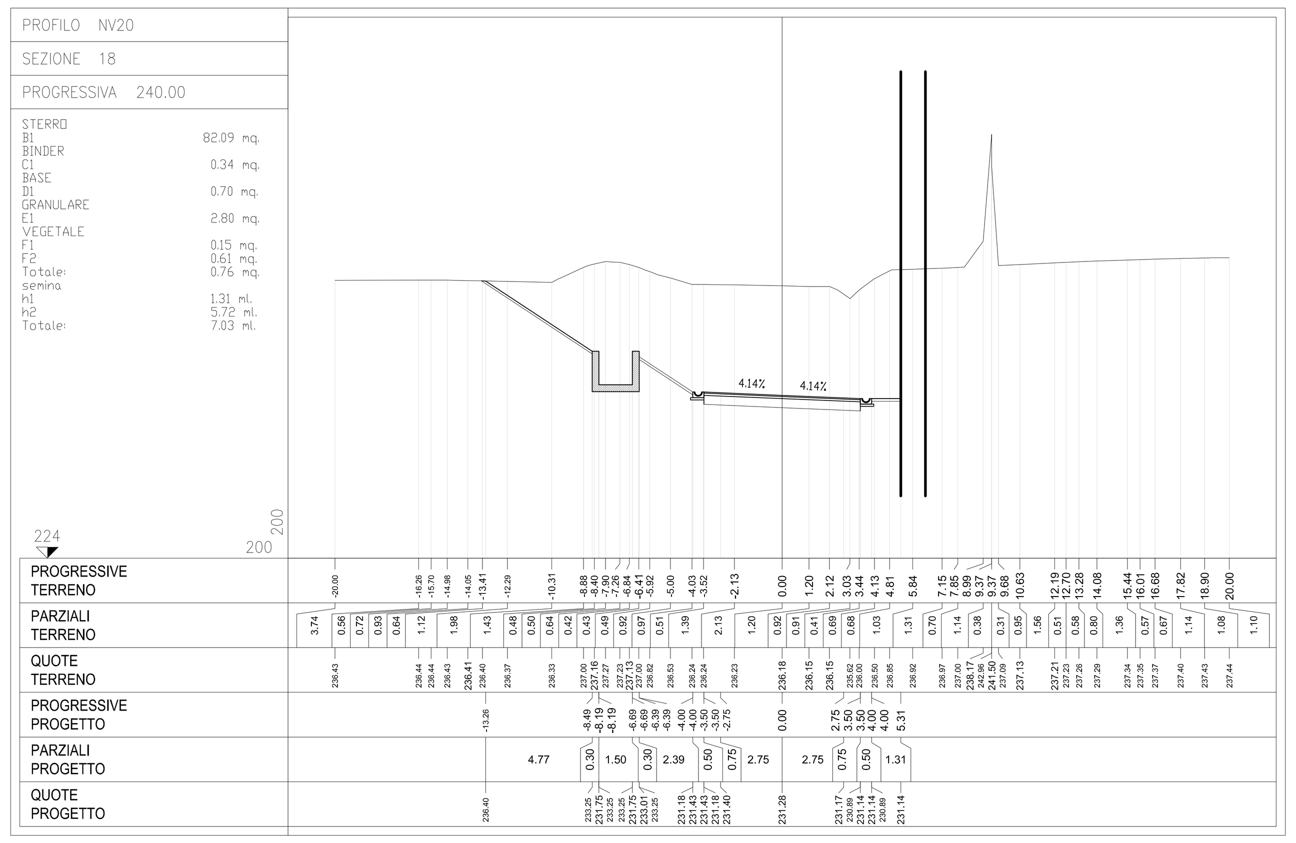


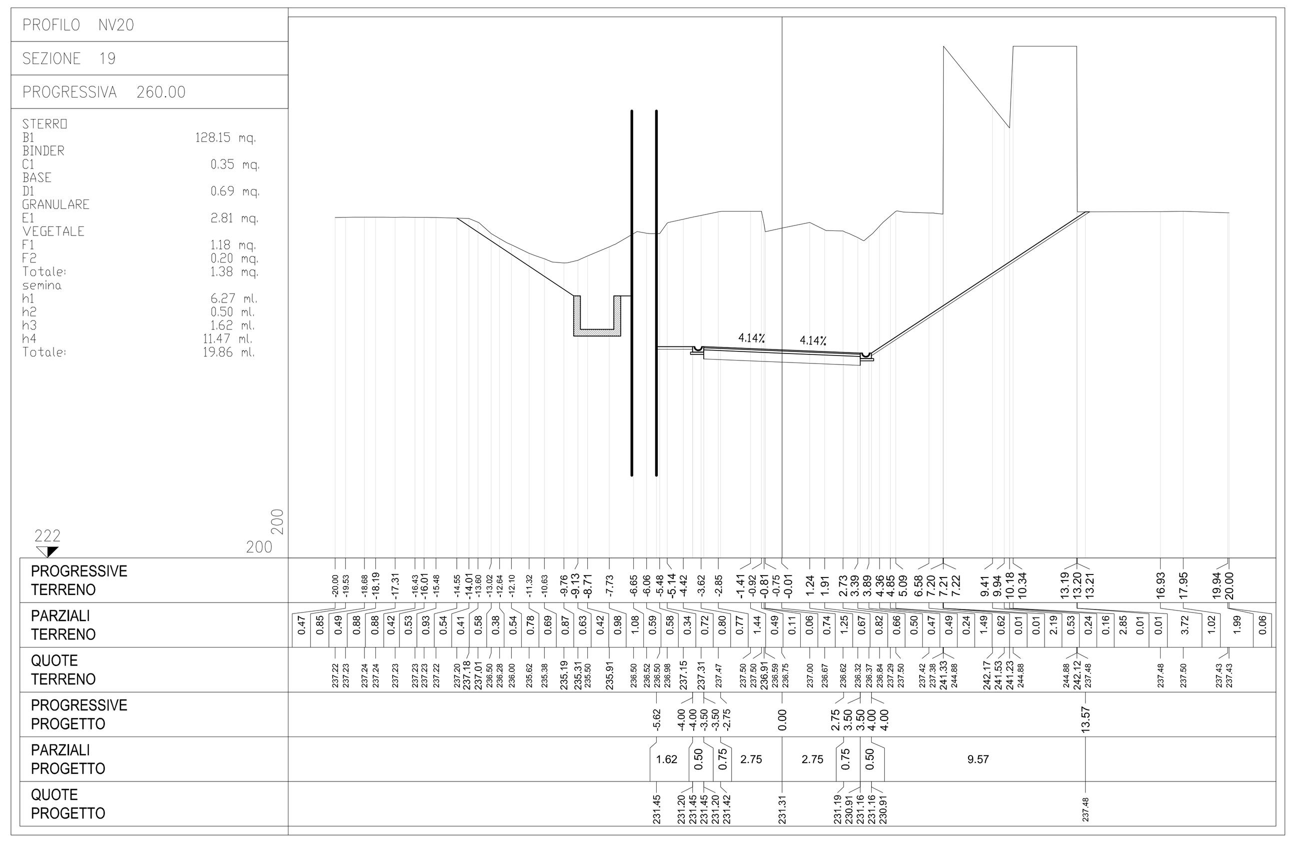


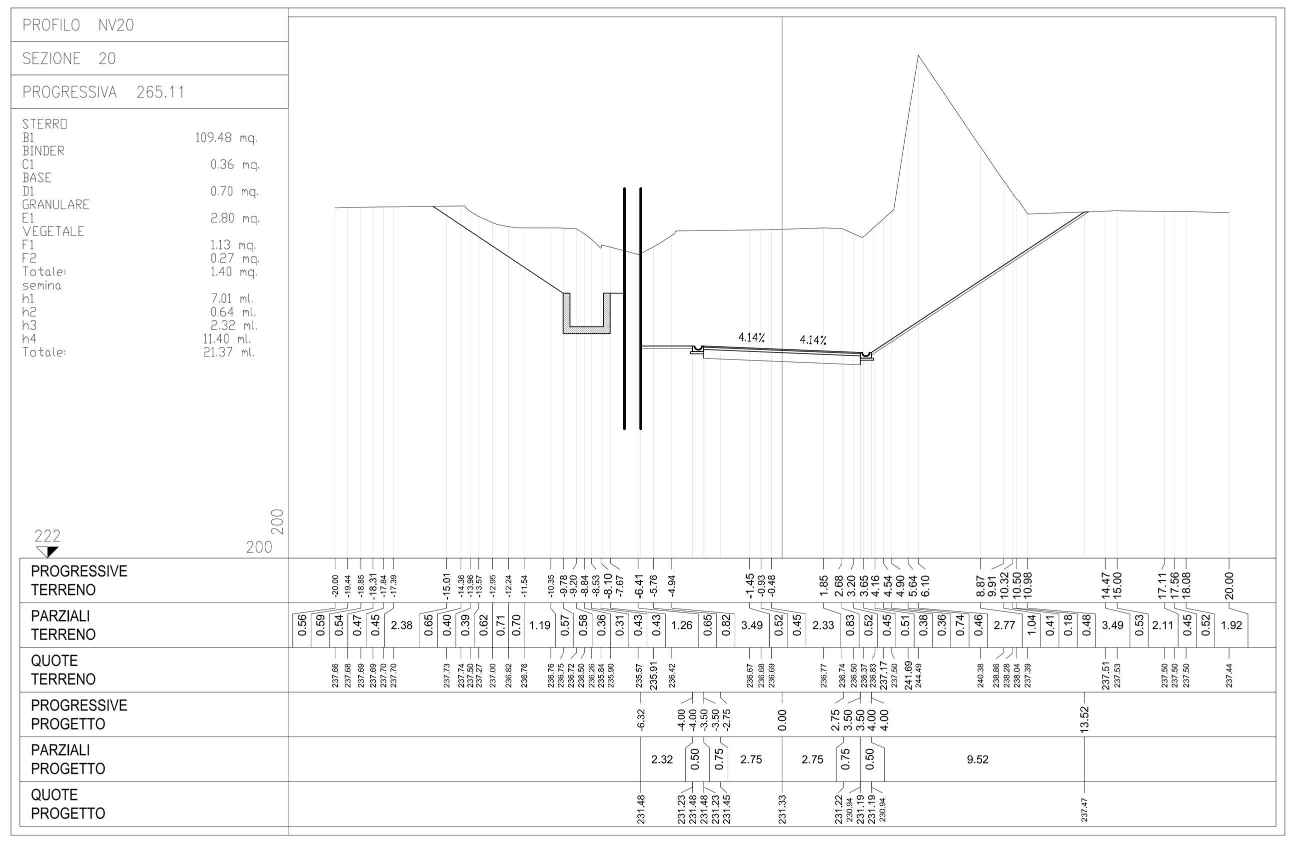


NOTA:
I COMPUTI DEI MOVIMENTI MATERIA, SONO RIPORTATI
NELL'ELABORATO IG51-01-E-CV-CM-NV20-02-001-A00

COMMITTENTE: RFI RETE FERROVIARIA ITALIANA – GRUPPO FERROVIE DELLO STATO ITALIANE

ALTA SORVEGLIANZA: ITALFERR – GRUPPO FERROVIE DELLO STATO ITALIANE

GENERAL CONTRACTOR: COCIV – Consorzio Collegamenti Integrati Veloci

INFRASTRUTTURE FERROVIARIE STRATEGICHE DEFINITE DALLA LEGGE OBIETTIVO N.443/01

TRATTA A.V./A.C. TERZO VALICO DEI GIOVI
PROGETTO ESECUTIVO

RIFACIMENTO STRADA DI ACCESSO AI CANTIERI COP5-CBP4 IN ARQUATA SCRIVIA
SEZIONI TRASVERSALI
TAV 2/3

| GENERAL CONTRACTOR | DIRETTORE LAVORI | SCALA: |
|---|---|---|
| Consorzio Cociv<br>Ing. G. Guagnozzi | | 1:200 |

| COMMESSA | LOTTO | FASE | ENTE | TIPO DOC. | OPERA/DISCIPLINA | PROGR. | REV. |
|---|---|---|---|---|---|---|---|
| IG51 | 01 | E | CV | W9 | NV200X | 002 | A |

PROGETTAZIONE

| Rev. | Descrizione emissione | Redatto | Data | Verificato | Data | Progettista Integratore | Data | IL PROGETTISTA |
|---|---|---|---|---|---|---|---|---|
| A00 | Prima emissione | Errevia | 25/09/2012 | Ing. F. Colla | 27/09/2012 | E. Pagani | 28/09/2012 | Ing. E. Ghislandi |

n. Elab.

Nome File: IG51-01-E-CV-W9-NV20-0X-002-A00
CUP: F81H92000000008

Scala di plot: 1: