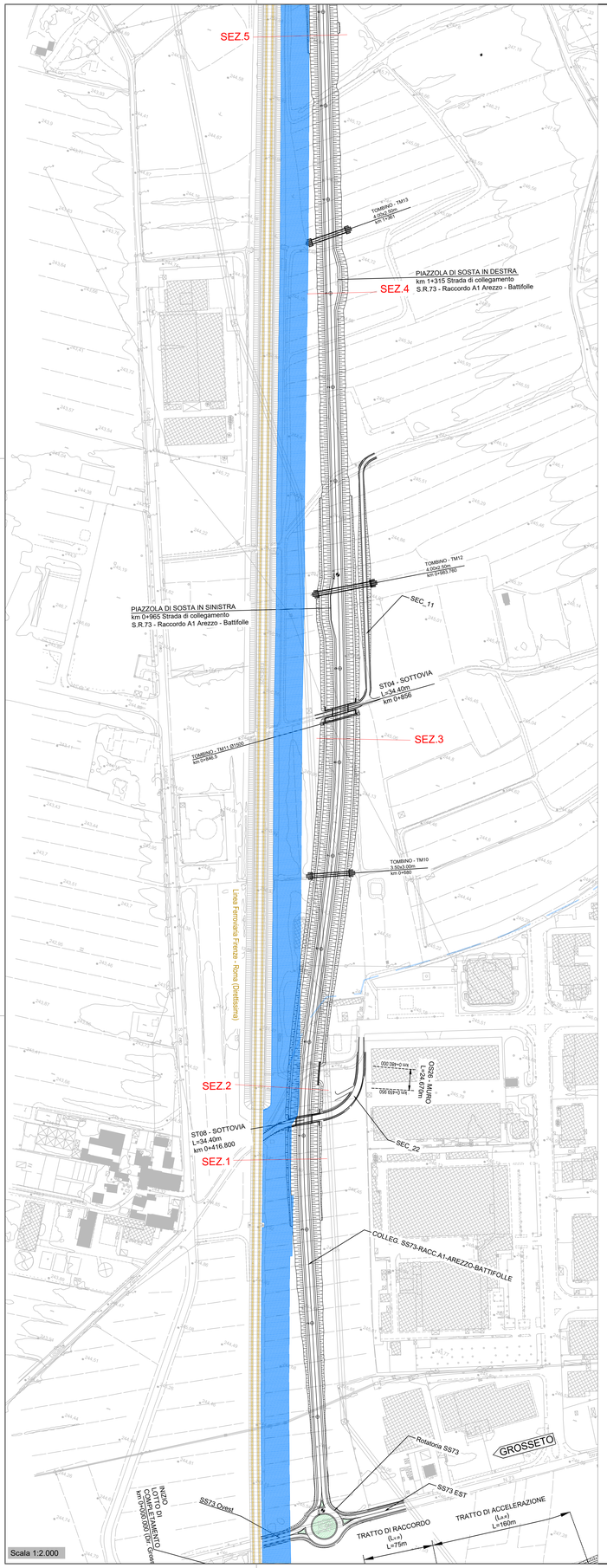

SEZIONE N.: 5

QT. PROGETTO: 250,753
DIST.PROG.: 1575,000
DIST.PREC.: 275,000
DIST.SUCC.: 175,000

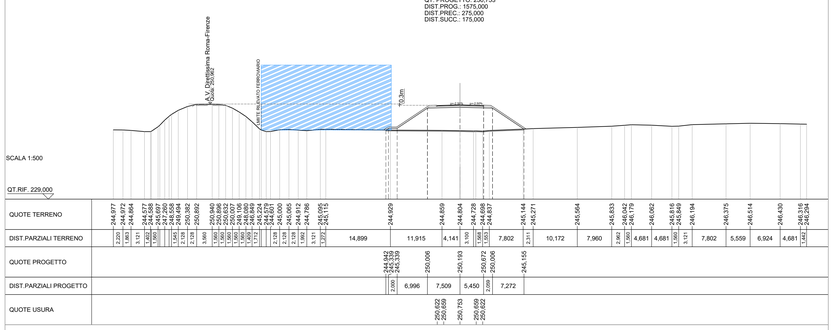

| | | |