

Criterio delle previsioni invariati il Progetto Esecutivo " Adeguamento e messa in sicurezza della S.S.131 - Risoluzione nodi critici 2° stralcio dal km 108-300 al km 158-000"	
1.1.1	1.1.1.1
1.1.2	1.1.2.1
1.1.3	1.1.3.1
1.1.4	1.1.4.1
1.1.5	1.1.5.1
1.1.6	1.1.6.1
1.1.7	1.1.7.1
1.1.8	1.1.8.1
1.1.9	1.1.9.1
1.1.10	1.1.10.1
1.1.11	1.1.11.1
1.1.12	1.1.12.1
1.1.13	1.1.13.1
1.1.14	1.1.14.1
1.1.15	1.1.15.1
1.1.16	1.1.16.1
1.1.17	1.1.17.1
1.1.18	1.1.18.1
1.1.19	1.1.19.1
1.1.20	1.1.20.1
1.1.21	1.1.21.1
1.1.22	1.1.22.1
1.1.23	1.1.23.1
1.1.24	1.1.24.1
1.1.25	1.1.25.1
1.1.26	1.1.26.1
1.1.27	1.1.27.1
1.1.28	1.1.28.1
1.1.29	1.1.29.1
1.1.30	1.1.30.1
1.1.31	1.1.31.1
1.1.32	1.1.32.1
1.1.33	1.1.33.1
1.1.34	1.1.34.1
1.1.35	1.1.35.1
1.1.36	1.1.36.1
1.1.37	1.1.37.1
1.1.38	1.1.38.1
1.1.39	1.1.39.1
1.1.40	1.1.40.1
1.1.41	1.1.41.1
1.1.42	1.1.42.1
1.1.43	1.1.43.1
1.1.44	1.1.44.1
1.1.45	1.1.45.1
1.1.46	1.1.46.1
1.1.47	1.1.47.1
1.1.48	1.1.48.1
1.1.49	1.1.49.1
1.1.50	1.1.50.1
1.1.51	1.1.51.1
1.1.52	1.1.52.1
1.1.53	1.1.53.1
1.1.54	1.1.54.1
1.1.55	1.1.55.1
1.1.56	1.1.56.1
1.1.57	1.1.57.1
1.1.58	1.1.58.1
1.1.59	1.1.59.1
1.1.60	1.1.60.1
1.1.61	1.1.61.1
1.1.62	1.1.62.1
1.1.63	1.1.63.1
1.1.64	1.1.64.1
1.1.65	1.1.65.1
1.1.66	1.1.66.1
1.1.67	1.1.67.1
1.1.68	1.1.68.1
1.1.69	1.1.69.1
1.1.70	1.1.70.1
1.1.71	1.1.71.1
1.1.72	1.1.72.1
1.1.73	1.1.73.1
1.1.74	1.1.74.1
1.1.75	1.1.75.1
1.1.76	1.1.76.1
1.1.77	1.1.77.1
1.1.78	1.1.78.1
1.1.79	1.1.79.1
1.1.80	1.1.80.1
1.1.81	1.1.81.1
1.1.82	1.1.82.1
1.1.83	1.1.83.1
1.1.84	1.1.84.1
1.1.85	1.1.85.1
1.1.86	1.1.86.1
1.1.87	1.1.87.1
1.1.88	1.1.88.1
1.1.89	1.1.89.1
1.1.90	1.1.90.1
1.1.91	1.1.91.1
1.1.92	1.1.92.1
1.1.93	1.1.93.1
1.1.94	1.1.94.1
1.1.95	1.1.95.1
1.1.96	1.1.96.1
1.1.97	1.1.97.1
1.1.98	1.1.98.1
1.1.99	1.1.99.1
1.1.100	1.1.100.1

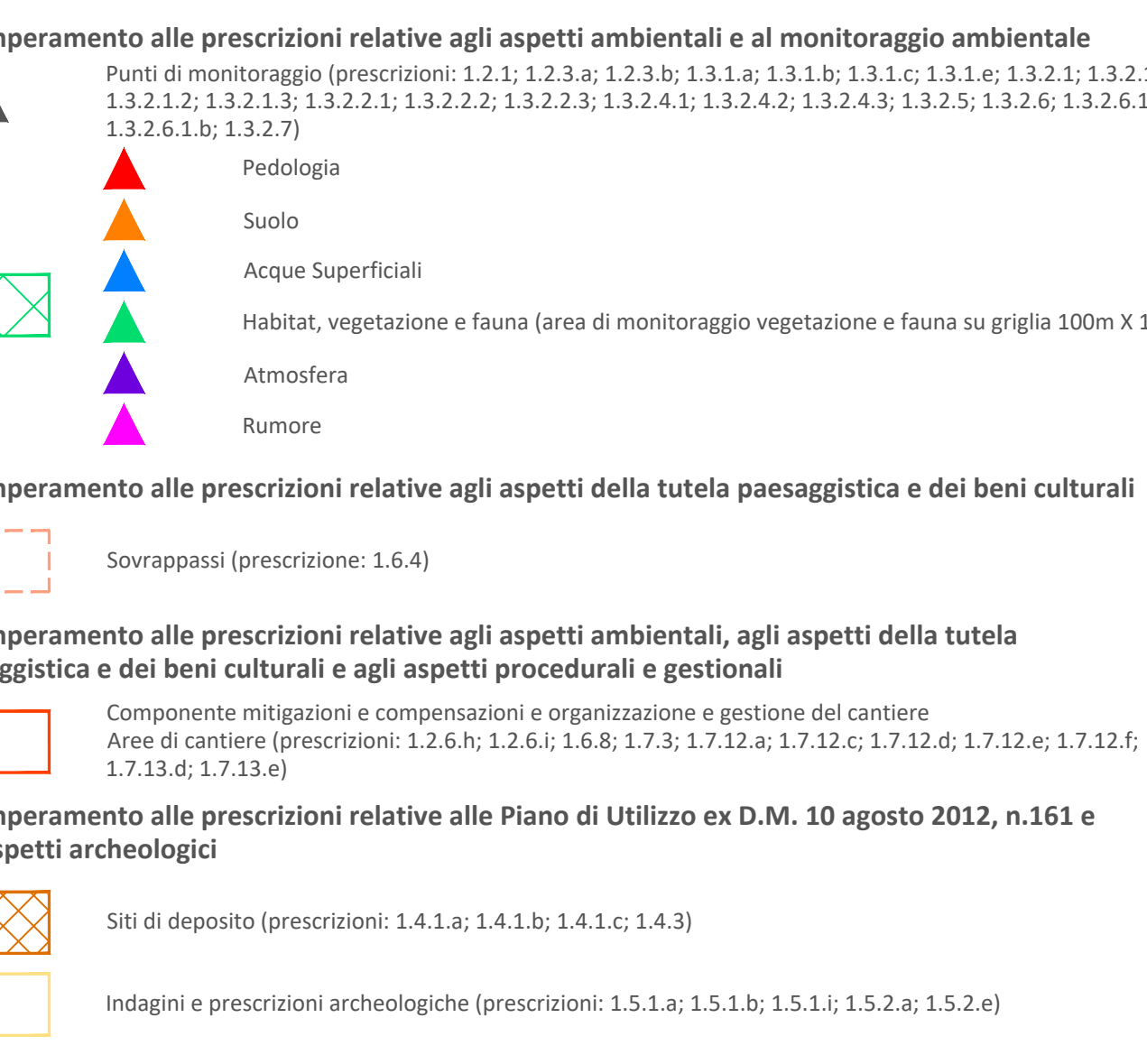
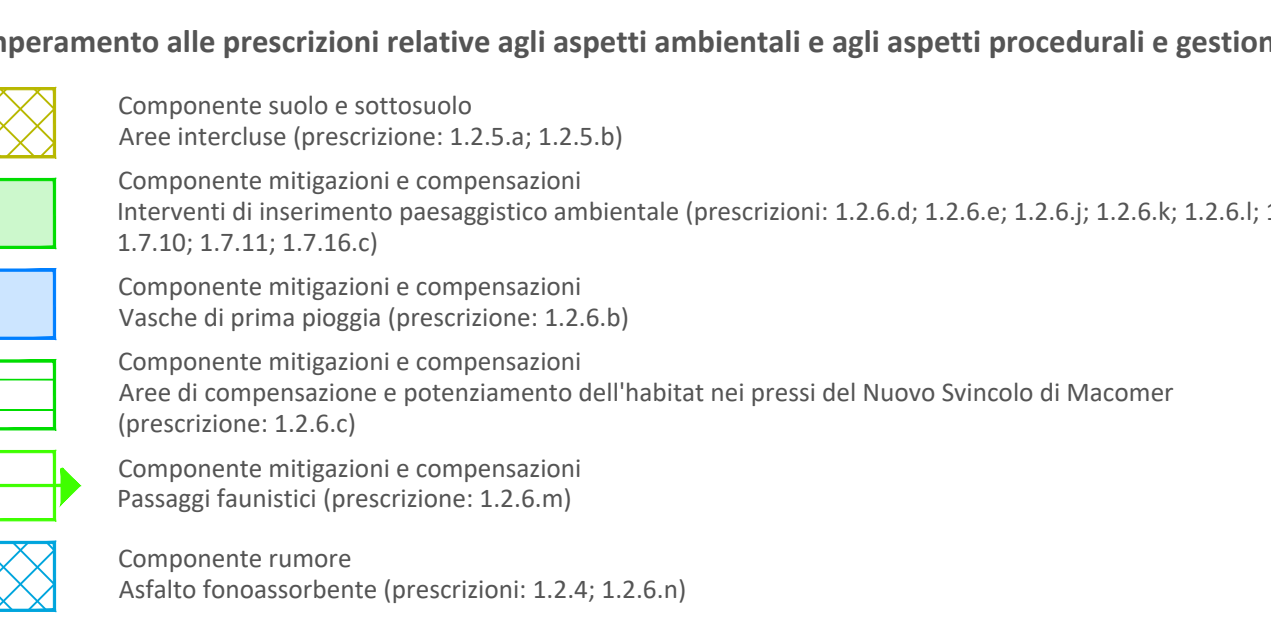
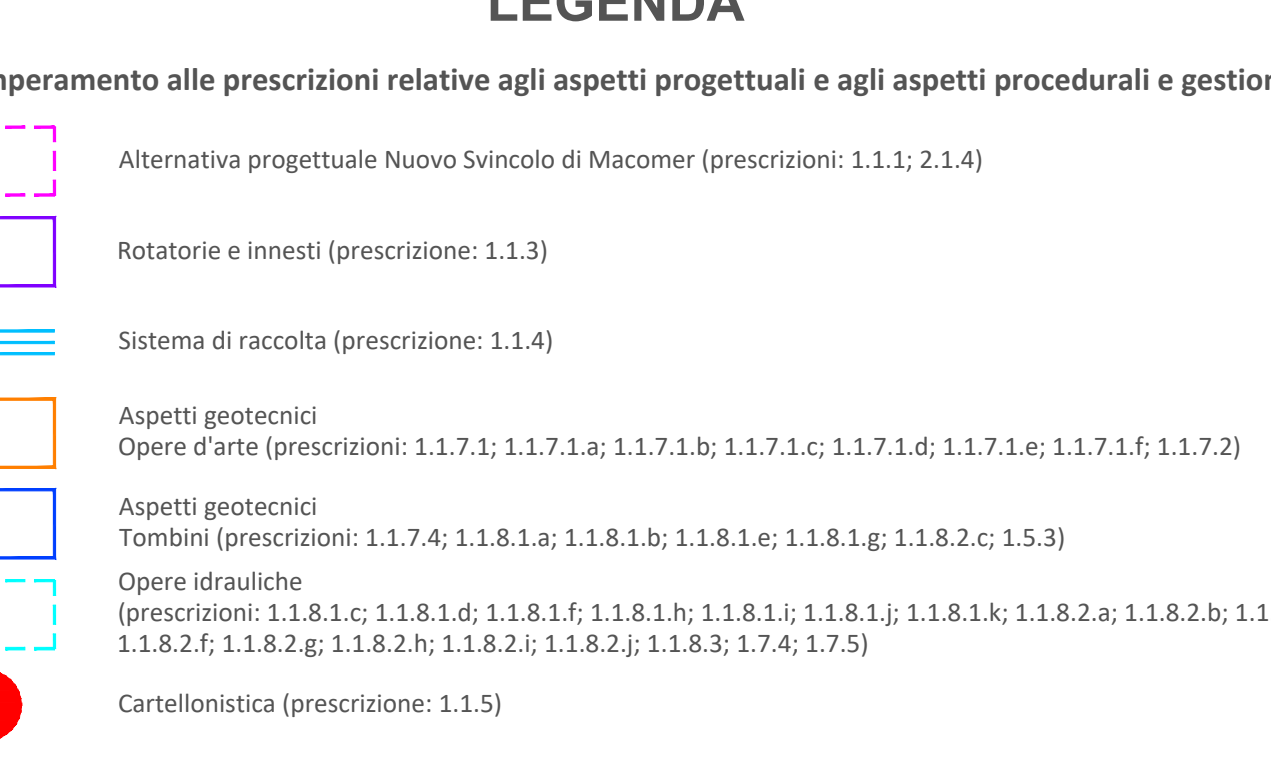
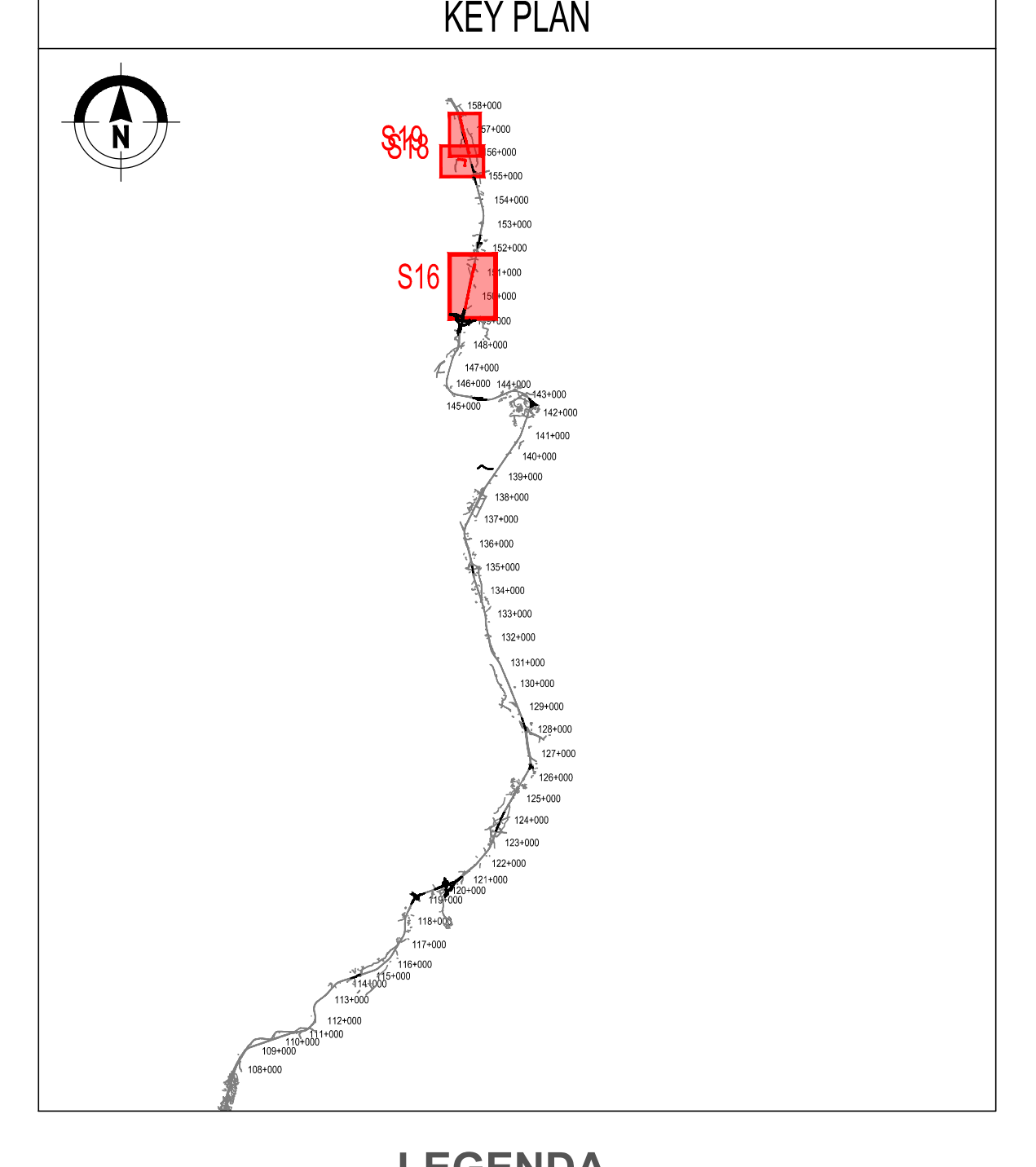
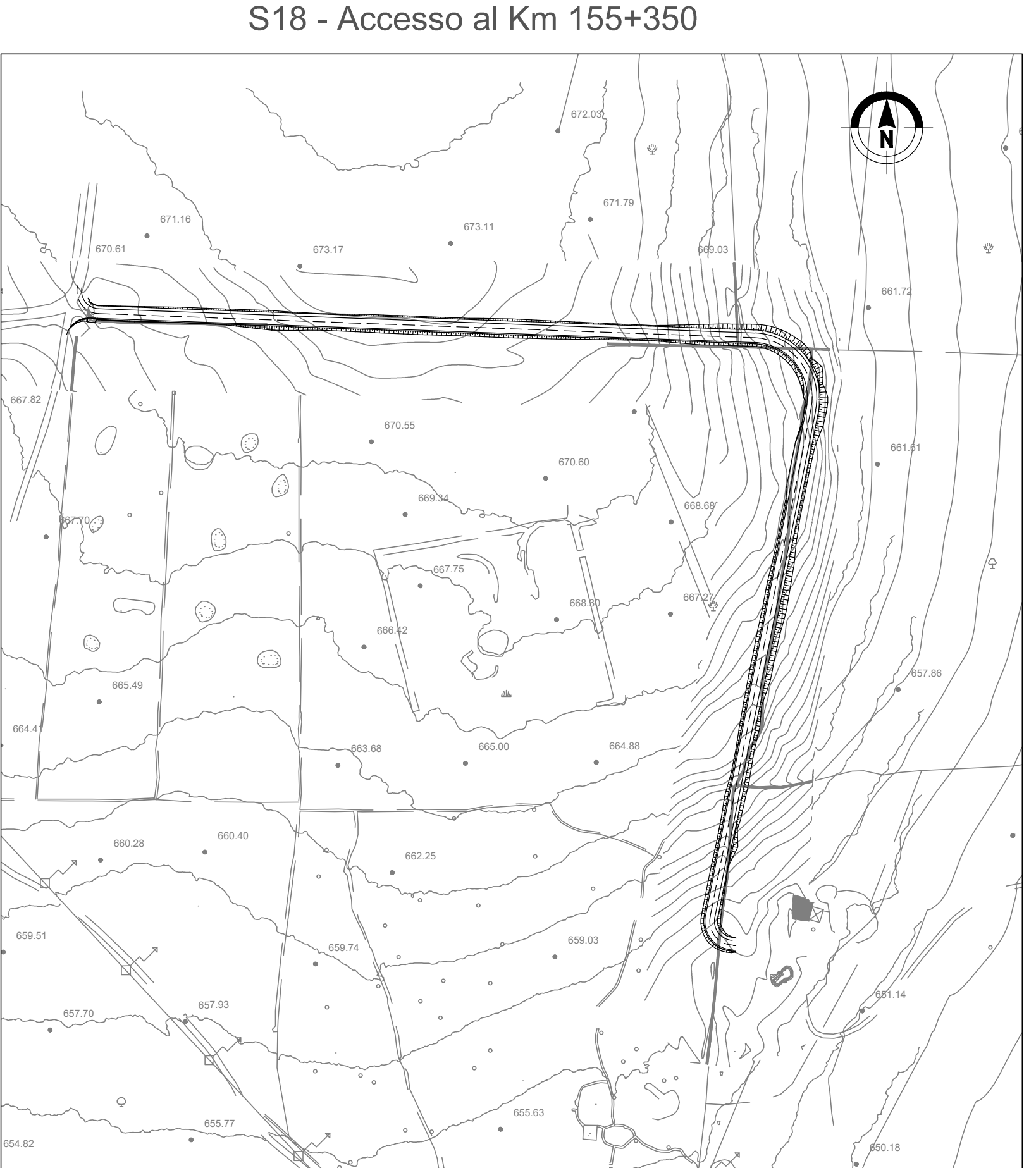
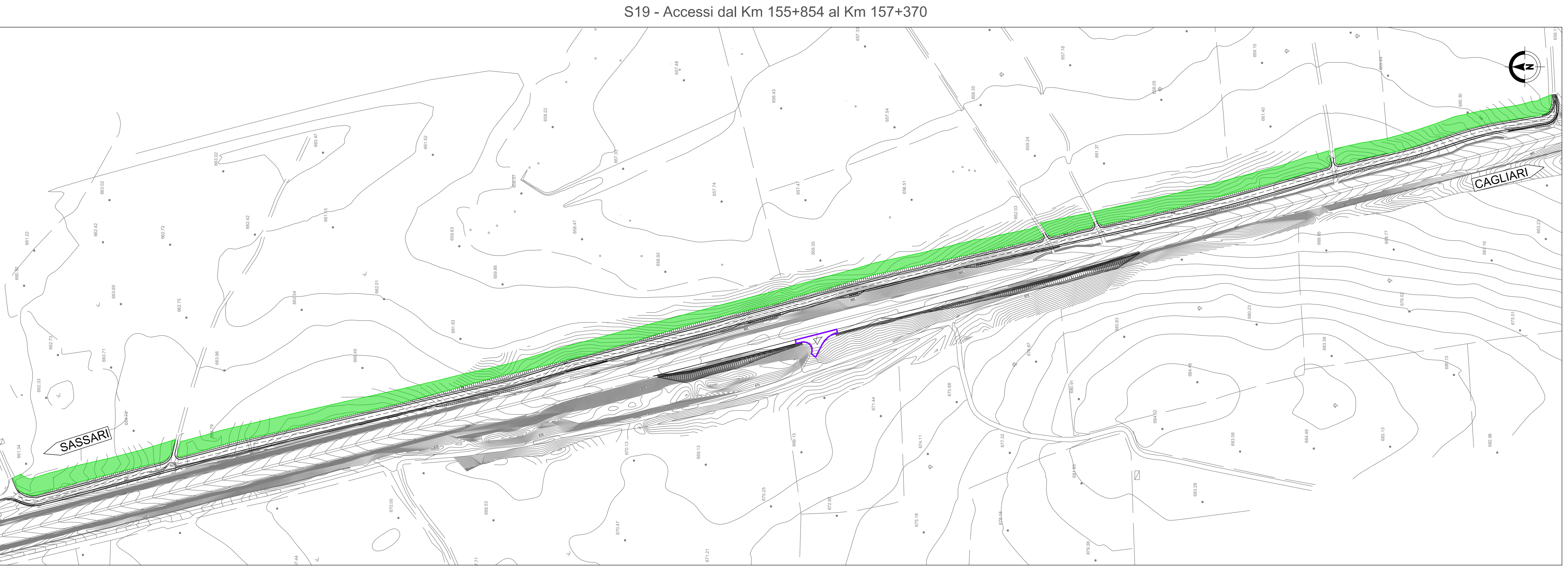
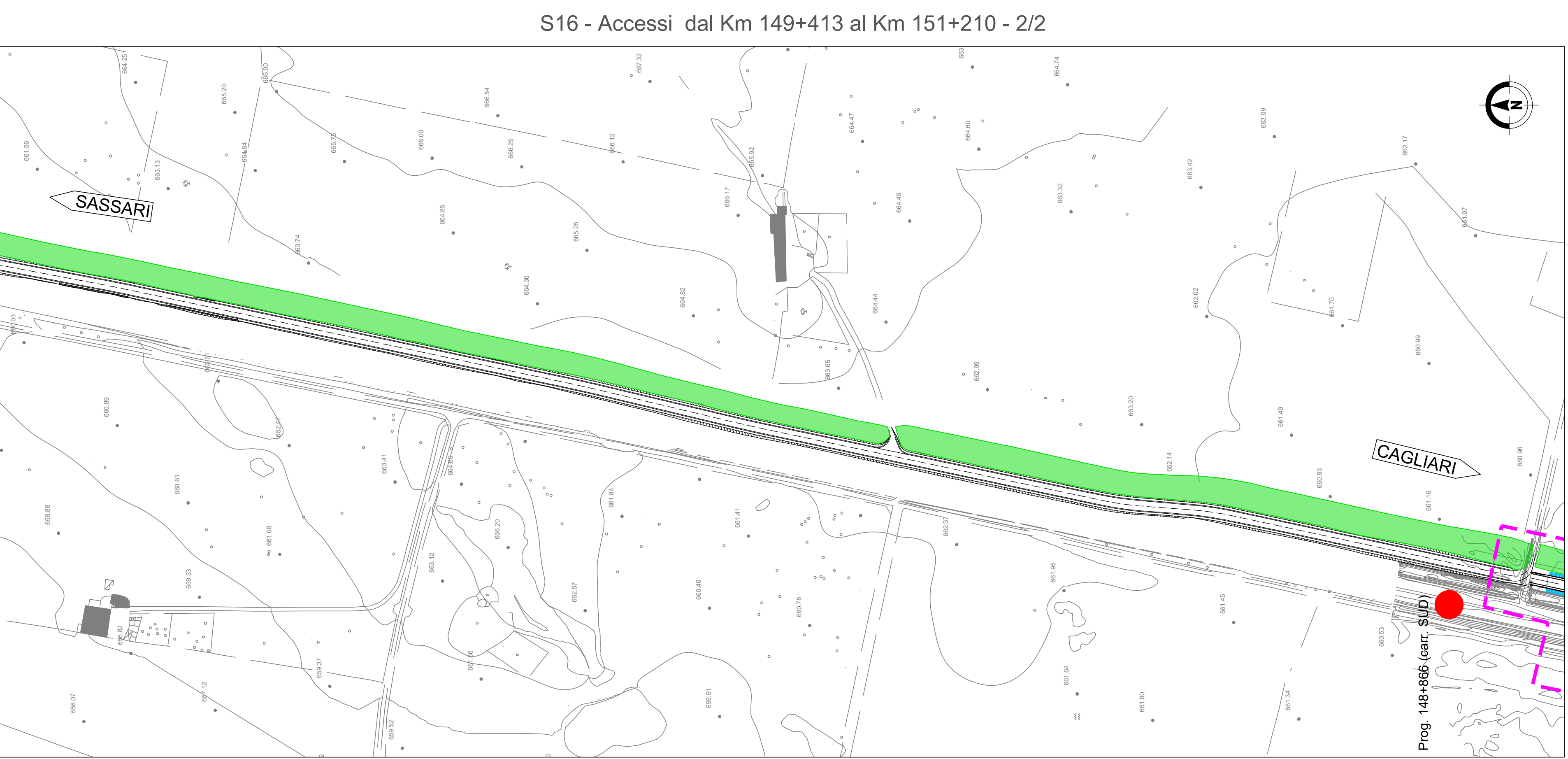
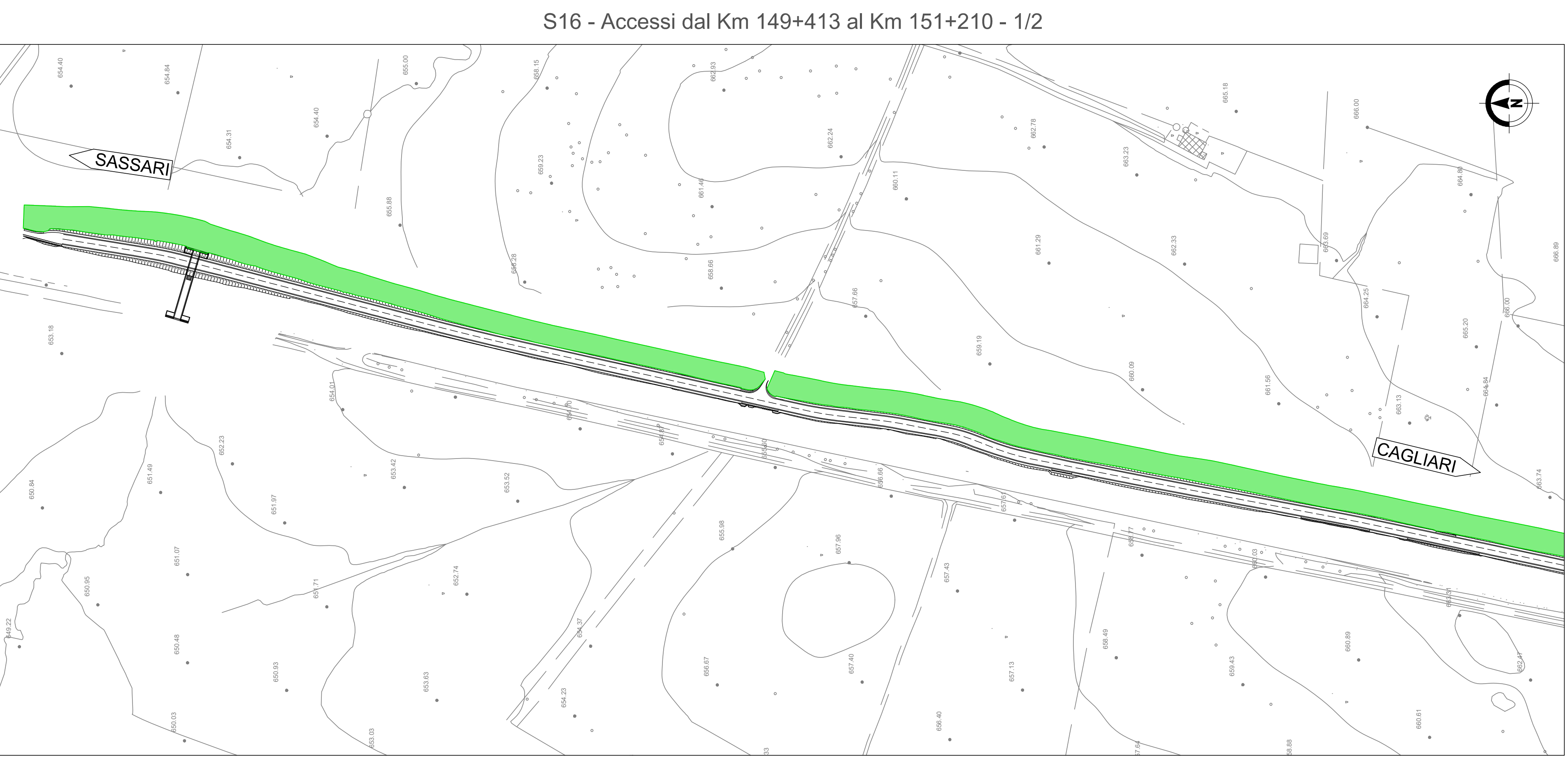

Sanas
GRUPPO FS ITALIANE
Direzione Progettazione e Realizzazione Lavori

S.S. 131 di "Carlo Felice"
Adeguamento e messa in sicurezza della S.S.131
Risoluzione dei nodi critici - 2° stralcio dal km 108-300 al km 158-000
Lotto di completamento

PROGETTO ESECUTIVO

R.T.I. DI PROGETTAZIONE:	Mandataria	Mandante	CA284
PROGETISTI:	Ing. Riccardo Farnini		
INGEGNERI:	Ing. Riccardo Farnini		
GEOMETRI:	Geom. Giancarlo Marzocchino		
	Geom. Roberto Galea		

VERIFICA DI OTTEMPERANZA		TAVOLA SINOTTICA DI OTTEMPERANZA																																																																																																																																																																																																																																																											
Risoluzione accessi - Tav. 6/6																																																																																																																																																																																																																																																													
<table border="1"> <thead> <tr> <th>CODICE PROGETTO</th> <th>NOME FILE</th> <th>REVISIONE</th> <th>SCAL.</th> </tr> </thead> <tbody> <tr> <td>PROT10</td> <td>LOI.PRS. P. PRO.</td> <td></td> <td></td> </tr> <tr> <td>1.0</td> <td>L1.0.1</td> <td>1</td> <td></td> </tr> <tr> <td>1.1</td> <td>L1.1.1</td> <td>1</td> <td></td> </tr> <tr> <td>1.2</td> <td>L1.2.1</td> <td>1</td> <td></td> </tr> <tr> <td>1.3</td> <td>L1.3.1</td> <td>1</td> <td></td> </tr> <tr> <td>1.4</td> <td>L1.4.1</td> <td>1</td> <td></td> </tr> <tr> <td>1.5</td> <td>L1.5.1</td> <td>1</td> <td></td> </tr> <tr> <td>1.6</td> <td>L1.6.1</td> <td>1</td> <td></td> </tr> <tr> <td>1.7</td> <td>L1.7.1</td> <td>1</td> <td></td> </tr> <tr> <td>1.8</td> <td>L1.8.1</td> <td>1</td> <td></td> </tr> <tr> <td>1.9</td> <td>L1.9.1</td> <td>1</td> <td></td> </tr> <tr> <td>1.10</td> <td>L1.10.1</td> <td>1</td> <td></td> </tr> <tr> <td>1.11</td> <td>L1.11.1</td> <td>1</td> <td></td> </tr> <tr> <td>1.12</td> <td>L1.12.1</td> <td>1</td> <td></td> </tr> <tr> <td>1.13</td> <td>L1.13.1</td> <td>1</td> <td></td> </tr> <tr> <td>1.14</td> <td>L1.14.1</td> <td>1</td> <td></td> </tr> <tr> <td>1.15</td> <td>L1.15.1</td> <td>1</td> <td></td> </tr> <tr> <td>1.16</td> <td>L1.16.1</td> <td>1</td> <td></td> </tr> <tr> <td>1.17</td> <td>L1.17.1</td> <td>1</td> <td></td> </tr> <tr> <td>1.18</td> <td>L1.18.1</td> <td>1</td> <td></td> </tr> <tr> <td>1.19</td> <td>L1.19.1</td> <td>1</td> <td></td> </tr> <tr> <td>1.20</td> <td>L1.20.1</td> <td>1</td> <td></td> </tr> <tr> <td>1.21</td> <td>L1.21.1</td> <td>1</td> <td></td> </tr> <tr> <td>1.22</td> <td>L1.22.1</td> <td>1</td> <td></td> </tr> <tr> <td>1.23</td> <td>L1.23.1</td> <td>1</td> <td></td> </tr> <tr> <td>1.24</td> <td>L1.24.1</td> <td>1</td> <td></td> </tr> <tr> <td>1.25</td> <td>L1.25.1</td> <td>1</td> <td></td> </tr> <tr> <td>1.26</td> <td>L1.26.1</td> <td>1</td> <td></td> </tr> <tr> <td>1.27</td> <td>L1.27.1</td> <td>1</td> <td></td> </tr> <tr> <td>1.28</td> <td>L1.28.1</td> <td>1</td> <td></td> </tr> <tr> <td>1.29</td> <td>L1.29.1</td> <td>1</td> <td></td> </tr> <tr> <td>1.30</td> <td>L1.30.1</td> <td>1</td> <td></td> </tr> <tr> <td>1.31</td> <td>L1.31.1</td> <td>1</td> <td></td> </tr> <tr> <td>1.32</td> <td>L1.32.1</td> <td>1</td> <td></td> </tr> <tr> <td>1.33</td> <td>L1.33.1</td> <td>1</td> <td></td> </tr> <tr> <td>1.34</td> <td>L1.34.1</td> <td>1</td> <td></td> </tr> <tr> <td>1.35</td> <td>L1.35.1</td> <td>1</td> <td></td> </tr> <tr> <td>1.36</td> <td>L1.36.1</td> <td>1</td> <td></td> </tr> <tr> <td>1.37</td> <td>L1.37.1</td> <td>1</td> <td></td> </tr> <tr> <td>1.38</td> <td>L1.38.1</td> <td>1</td> <td></td> </tr> <tr> <td>1.39</td> <td>L1.39.1</td> <td>1</td> <td></td> </tr> <tr> <td>1.40</td> <td>L1.40.1</td> <td>1</td> <td></td> </tr> <tr> <td>1.41</td> <td>L1.41.1</td> <td>1</td> <td></td> </tr> <tr> <td>1.42</td> <td>L1.42.1</td> <td>1</td> <td></td> </tr> <tr> <td>1.43</td> <td>L1.43.1</td> <td>1</td> <td></td> </tr> <tr> <td>1.44</td> <td>L1.44.1</td> <td>1</td> <td></td> </tr> <tr> <td>1.45</td> <td>L1.45.1</td> <td>1</td> <td></td> </tr> <tr> <td>1.46</td> <td>L1.46.1</td> <td>1</td> <td></td> </tr> <tr> <td>1.47</td> <td>L1.47.1</td> <td>1</td> <td></td> </tr> <tr> <td>1.48</td> <td>L1.48.1</td> <td>1</td> <td></td> </tr> <tr> <td>1.49</td> <td>L1.49.1</td> <td>1</td> <td></td> </tr> <tr> <td>1.50</td> <td>L1.50.1</td> <td>1</td> <td></td> </tr> </tbody> </table>	CODICE PROGETTO	NOME FILE	REVISIONE	SCAL.	PROT10	LOI.PRS. P. PRO.			1.0	L1.0.1	1		1.1	L1.1.1	1		1.2	L1.2.1	1		1.3	L1.3.1	1		1.4	L1.4.1	1		1.5	L1.5.1	1		1.6	L1.6.1	1		1.7	L1.7.1	1		1.8	L1.8.1	1		1.9	L1.9.1	1		1.10	L1.10.1	1		1.11	L1.11.1	1		1.12	L1.12.1	1		1.13	L1.13.1	1		1.14	L1.14.1	1		1.15	L1.15.1	1		1.16	L1.16.1	1		1.17	L1.17.1	1		1.18	L1.18.1	1		1.19	L1.19.1	1		1.20	L1.20.1	1		1.21	L1.21.1	1		1.22	L1.22.1	1		1.23	L1.23.1	1		1.24	L1.24.1	1		1.25	L1.25.1	1		1.26	L1.26.1	1		1.27	L1.27.1	1		1.28	L1.28.1	1		1.29	L1.29.1	1		1.30	L1.30.1	1		1.31	L1.31.1	1		1.32	L1.32.1	1		1.33	L1.33.1	1		1.34	L1.34.1	1		1.35	L1.35.1	1		1.36	L1.36.1	1		1.37	L1.37.1	1		1.38	L1.38.1	1		1.39	L1.39.1	1		1.40	L1.40.1	1		1.41	L1.41.1	1		1.42	L1.42.1	1		1.43	L1.43.1	1		1.44	L1.44.1	1		1.45	L1.45.1	1		1.46	L1.46.1	1		1.47	L1.47.1	1		1.48	L1.48.1	1		1.49	L1.49.1	1		1.50	L1.50.1	1		<table border="1"> <thead> <tr> <th>VERIFICO</th> <th>PROG. DATA</th> <th>CALCOLO</th> <th>DATA</th> <th>VERIFICO</th> <th>PROG. DATA</th> <th>CALCOLO</th> <th>DATA</th> </tr> </thead> <tbody> <tr> <td>A</td> <td></td> <td></td> <td></td> <td></td> <td></td> <td></td> <td></td> </tr> <tr> <td>B</td> <td></td> <td></td> <td></td> <td></td> <td></td> <td></td> <td></td> </tr> <tr> <td>C</td> <td></td> <td></td> <td></td> <td></td> <td></td> <td></td> <td></td> </tr> <tr> <td>D</td> <td></td> <td></td> <td></td> <td></td> <td></td> <td></td> <td></td> </tr> </tbody> </table>	VERIFICO	PROG. DATA	CALCOLO	DATA	VERIFICO	PROG. DATA	CALCOLO	DATA	A								B								C								D							
CODICE PROGETTO	NOME FILE	REVISIONE	SCAL.																																																																																																																																																																																																																																																										
PROT10	LOI.PRS. P. PRO.																																																																																																																																																																																																																																																												
1.0	L1.0.1	1																																																																																																																																																																																																																																																											
1.1	L1.1.1	1																																																																																																																																																																																																																																																											
1.2	L1.2.1	1																																																																																																																																																																																																																																																											
1.3	L1.3.1	1																																																																																																																																																																																																																																																											
1.4	L1.4.1	1																																																																																																																																																																																																																																																											
1.5	L1.5.1	1																																																																																																																																																																																																																																																											
1.6	L1.6.1	1																																																																																																																																																																																																																																																											
1.7	L1.7.1	1																																																																																																																																																																																																																																																											
1.8	L1.8.1	1																																																																																																																																																																																																																																																											
1.9	L1.9.1	1																																																																																																																																																																																																																																																											
1.10	L1.10.1	1																																																																																																																																																																																																																																																											
1.11	L1.11.1	1																																																																																																																																																																																																																																																											
1.12	L1.12.1	1																																																																																																																																																																																																																																																											
1.13	L1.13.1	1																																																																																																																																																																																																																																																											
1.14	L1.14.1	1																																																																																																																																																																																																																																																											
1.15	L1.15.1	1																																																																																																																																																																																																																																																											
1.16	L1.16.1	1																																																																																																																																																																																																																																																											
1.17	L1.17.1	1																																																																																																																																																																																																																																																											
1.18	L1.18.1	1																																																																																																																																																																																																																																																											
1.19	L1.19.1	1																																																																																																																																																																																																																																																											
1.20	L1.20.1	1																																																																																																																																																																																																																																																											
1.21	L1.21.1	1																																																																																																																																																																																																																																																											
1.22	L1.22.1	1																																																																																																																																																																																																																																																											
1.23	L1.23.1	1																																																																																																																																																																																																																																																											
1.24	L1.24.1	1																																																																																																																																																																																																																																																											
1.25	L1.25.1	1																																																																																																																																																																																																																																																											
1.26	L1.26.1	1																																																																																																																																																																																																																																																											
1.27	L1.27.1	1																																																																																																																																																																																																																																																											
1.28	L1.28.1	1																																																																																																																																																																																																																																																											
1.29	L1.29.1	1																																																																																																																																																																																																																																																											
1.30	L1.30.1	1																																																																																																																																																																																																																																																											
1.31	L1.31.1	1																																																																																																																																																																																																																																																											
1.32	L1.32.1	1																																																																																																																																																																																																																																																											
1.33	L1.33.1	1																																																																																																																																																																																																																																																											
1.34	L1.34.1	1																																																																																																																																																																																																																																																											
1.35	L1.35.1	1																																																																																																																																																																																																																																																											
1.36	L1.36.1	1																																																																																																																																																																																																																																																											
1.37	L1.37.1	1																																																																																																																																																																																																																																																											
1.38	L1.38.1	1																																																																																																																																																																																																																																																											
1.39	L1.39.1	1																																																																																																																																																																																																																																																											
1.40	L1.40.1	1																																																																																																																																																																																																																																																											
1.41	L1.41.1	1																																																																																																																																																																																																																																																											
1.42	L1.42.1	1																																																																																																																																																																																																																																																											
1.43	L1.43.1	1																																																																																																																																																																																																																																																											
1.44	L1.44.1	1																																																																																																																																																																																																																																																											
1.45	L1.45.1	1																																																																																																																																																																																																																																																											
1.46	L1.46.1	1																																																																																																																																																																																																																																																											
1.47	L1.47.1	1																																																																																																																																																																																																																																																											
1.48	L1.48.1	1																																																																																																																																																																																																																																																											
1.49	L1.49.1	1																																																																																																																																																																																																																																																											
1.50	L1.50.1	1																																																																																																																																																																																																																																																											
VERIFICO	PROG. DATA	CALCOLO	DATA	VERIFICO	PROG. DATA	CALCOLO	DATA																																																																																																																																																																																																																																																						
A																																																																																																																																																																																																																																																													
B																																																																																																																																																																																																																																																													
C																																																																																																																																																																																																																																																													
D																																																																																																																																																																																																																																																													