

Mod.	Immagine	N	SI	LC	SEI/01
Mod.	VEDUTE	SI/01	SI/02	SI/03	SI/04

Montana

GIUDECCA WIND S.R.L.  
VIA FRULLI VENEDIA GIULIA 75, 30030 PIANIGA (VI)  
C.F. 04692700276

ING. LARA COTTI  
Via Friuli 20 - 36100 Verona - Italia

WIND FARM GIUDECCA - IMPIANTO EOLICO DA 72 MW  
Comune di Mandas, Gerze e Villanovafranca (SU)

GD10 - SEZIONI TRASVERSALI PIAZZOLA 1a2

1:100

27/05/2024

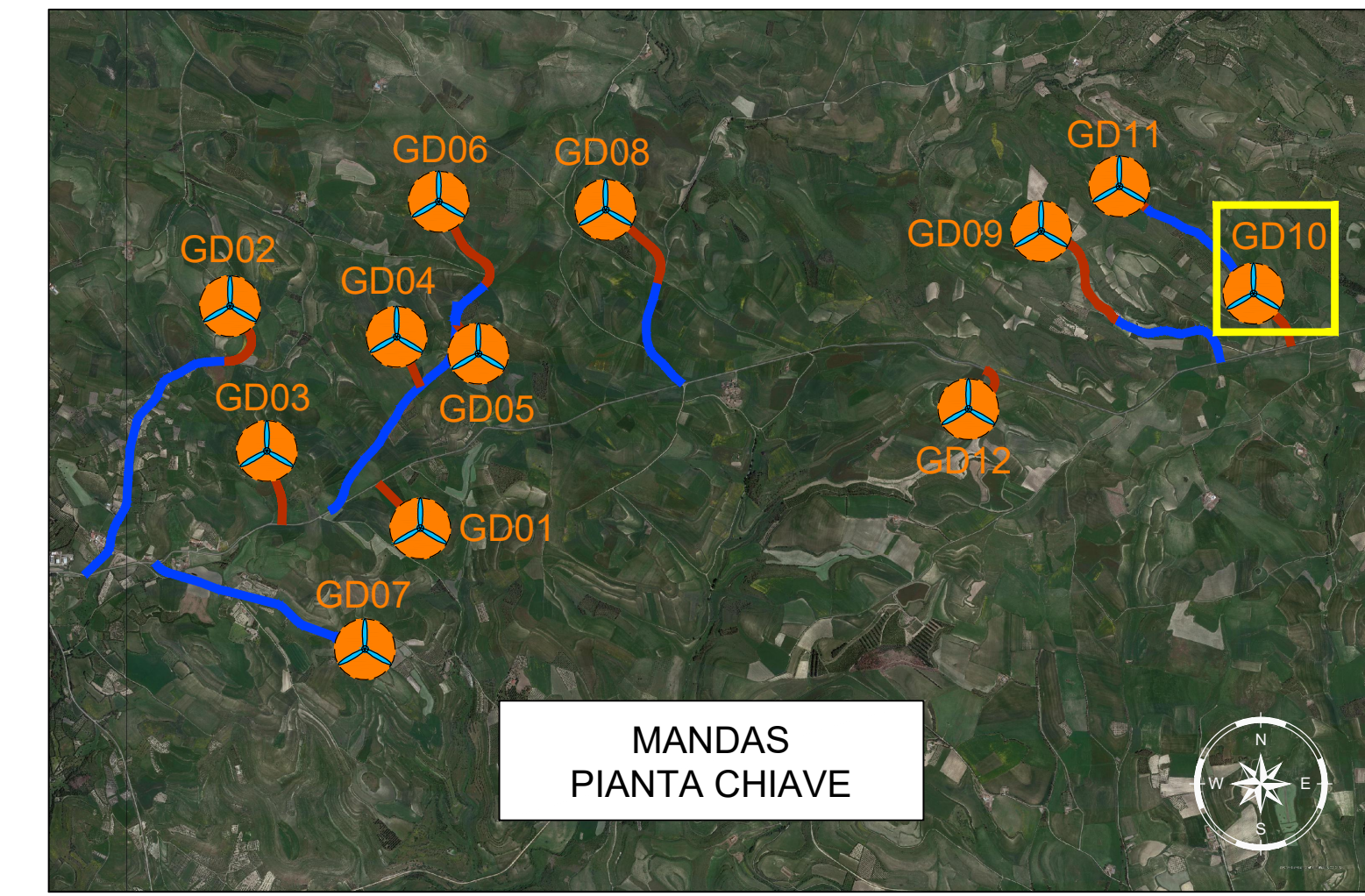
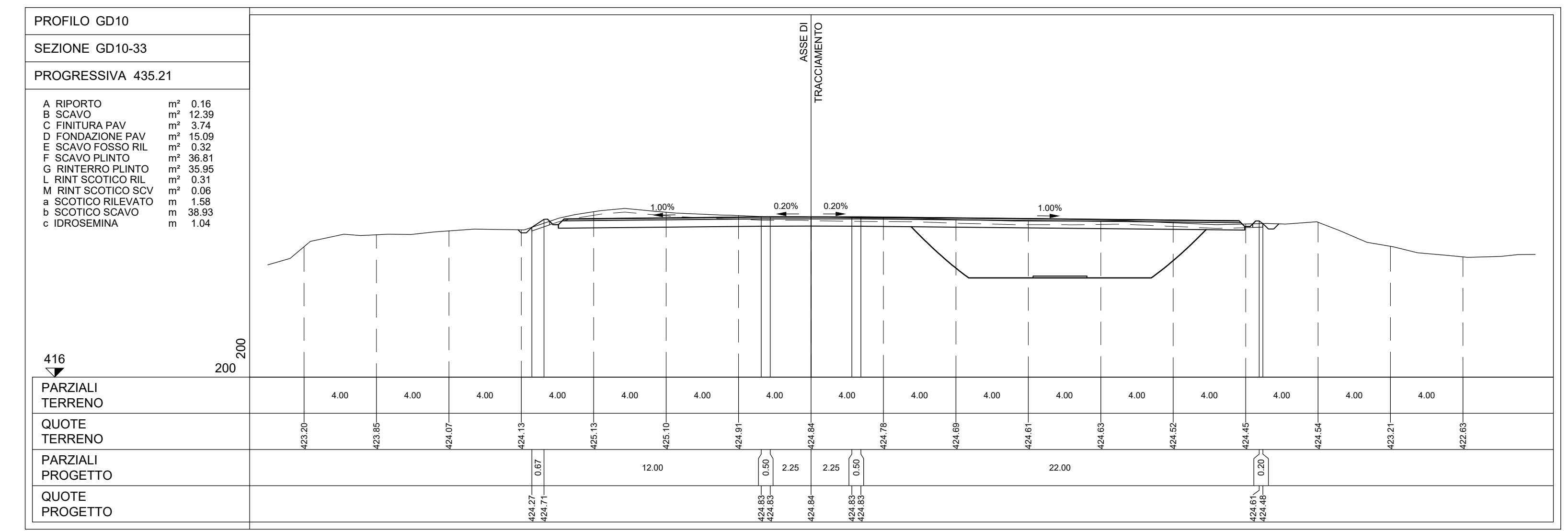
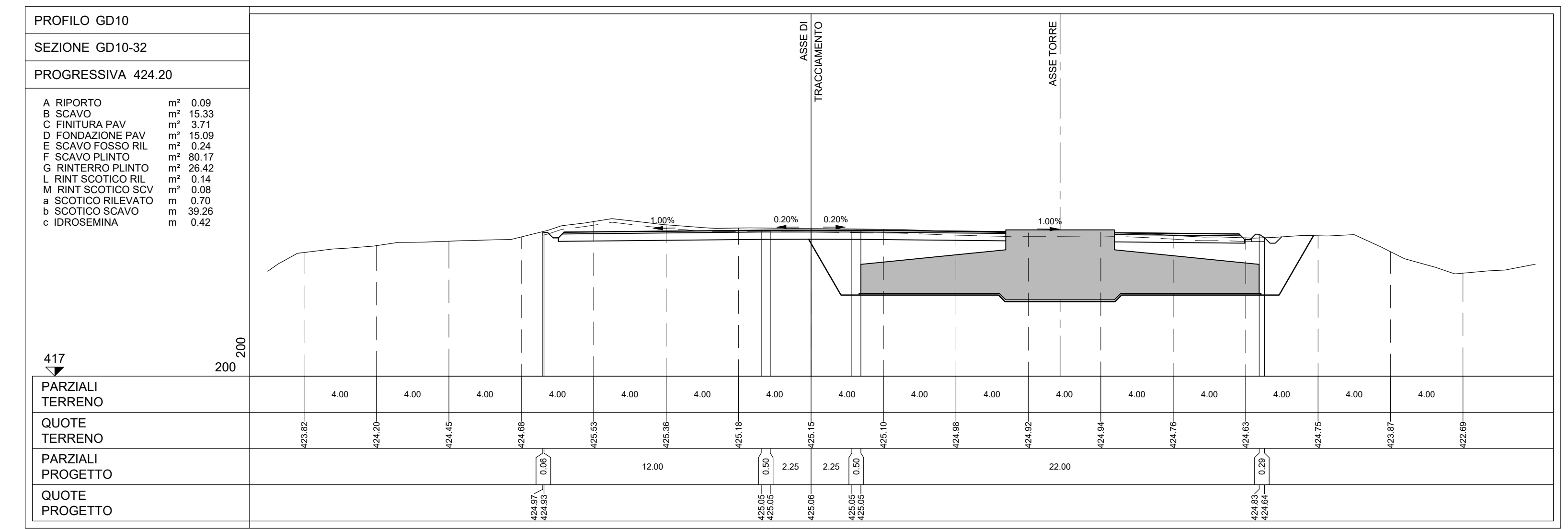
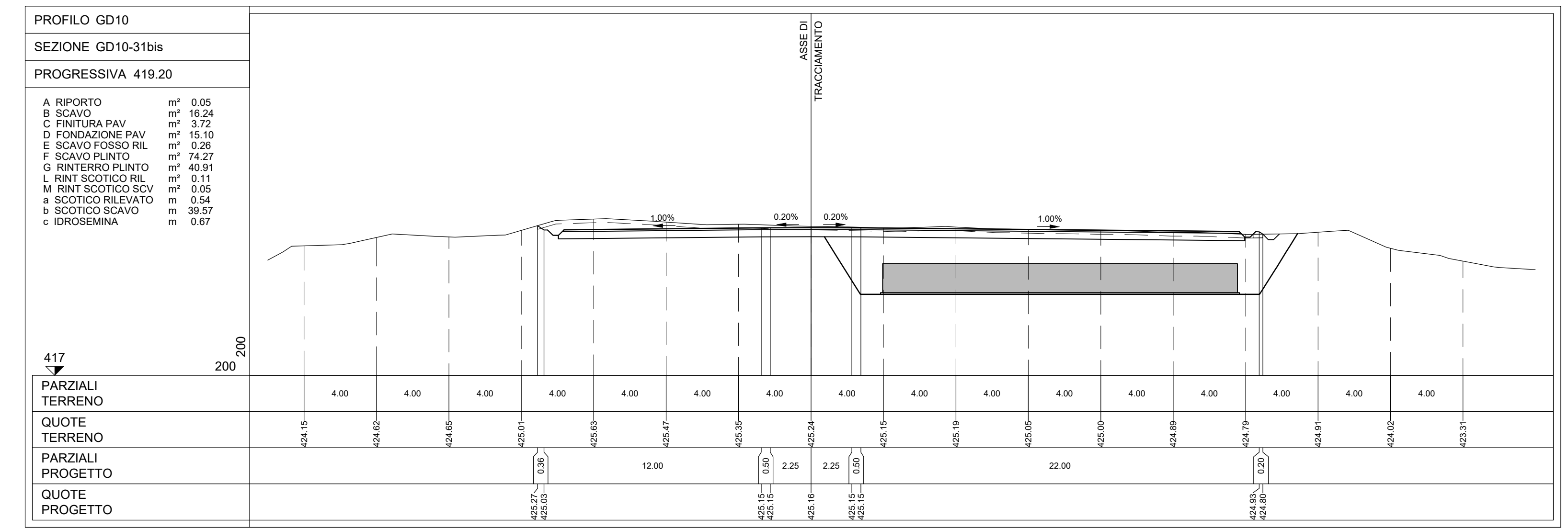
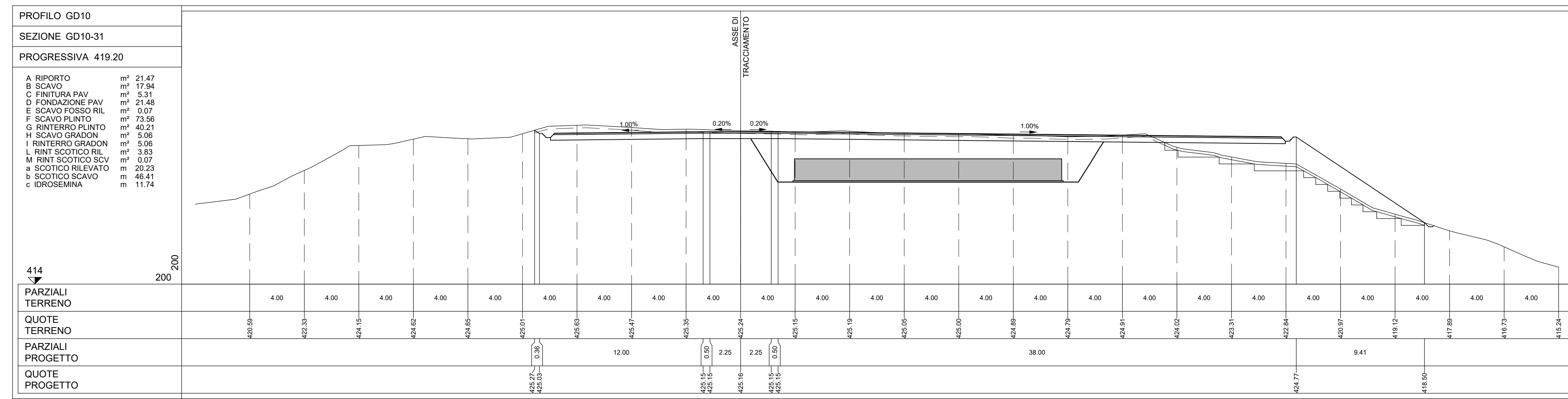
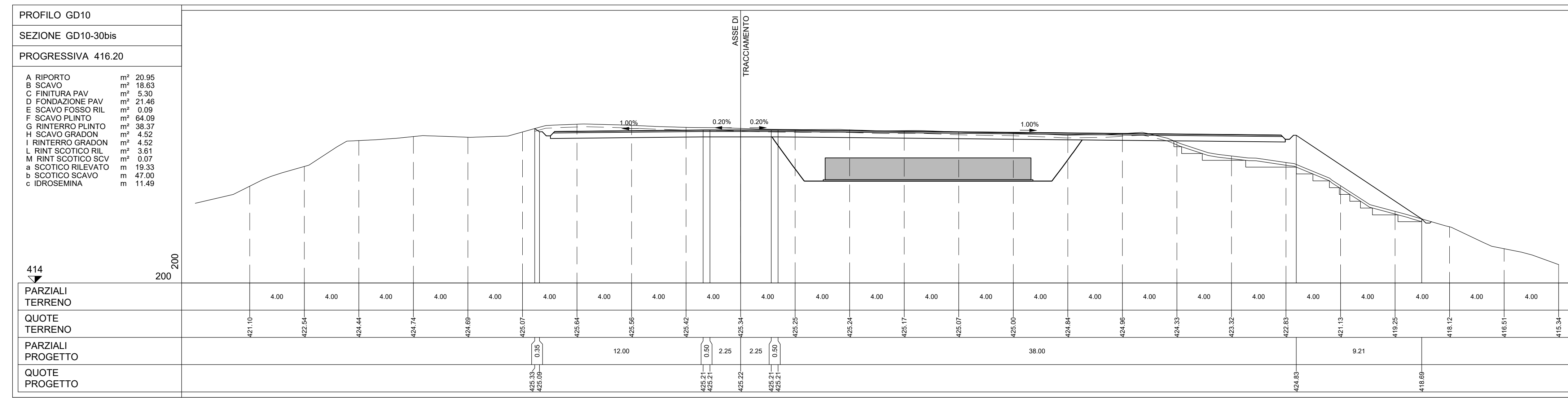
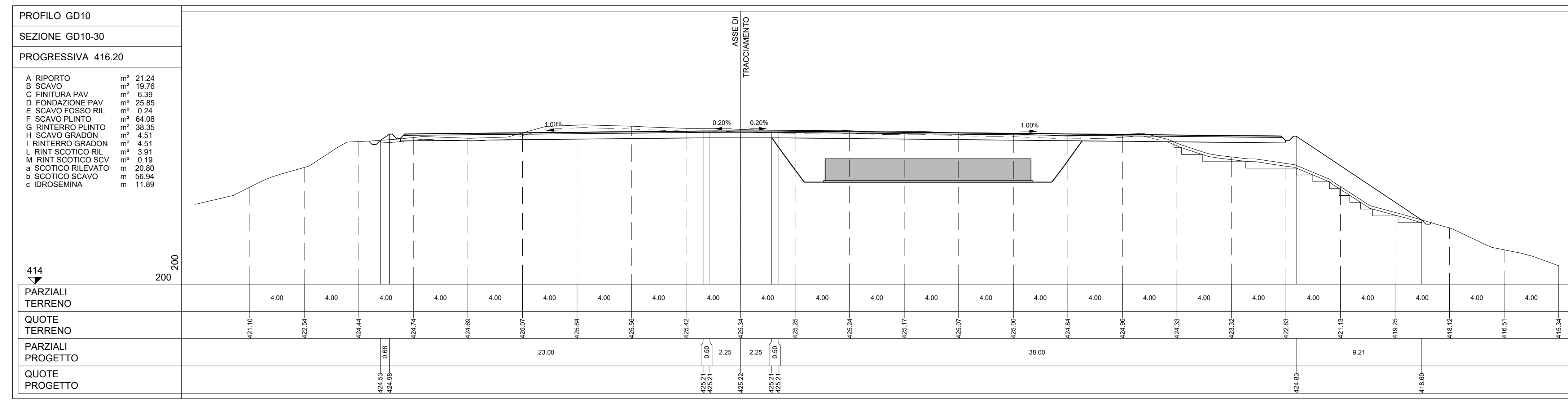
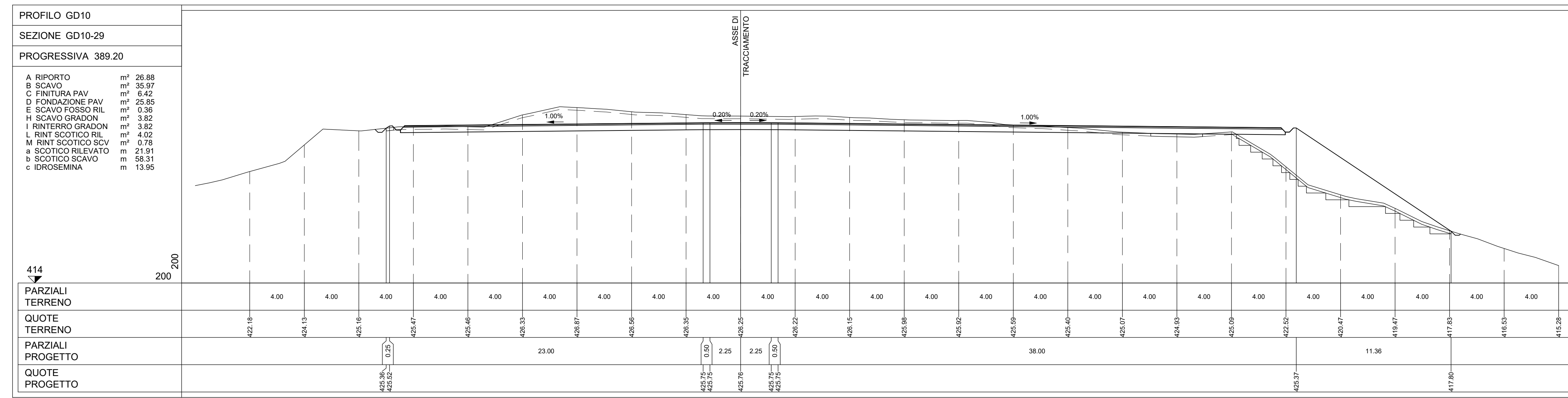
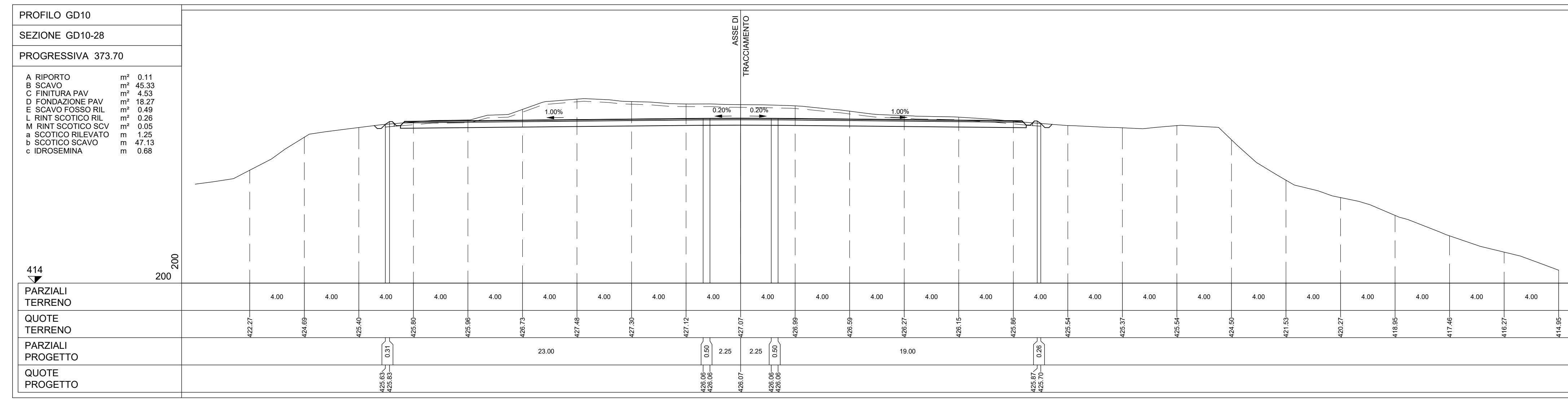

LEGENDA PIANTE CHIAVE

- PIAZZOLA CON ROTORE EOLICO
- PISTA DI ACCESSO ALLA PIAZZOLA
- VIALETTA ESISTENTE DA ADEGIARE

Rev	Descrizione	nk	ds	cc	data
01	BOZZA				01/01/2024
02	BOZZA				01/01/2024

Montana

GIUECCA WIND S.R.L.  
VIA FRIULI VENEZIA GIUGIA 75, 30030 PIANICA (VI)  
C.F. 04692770276

ING. LAURA CONTI  
Viale dell'Industria, 10 - 30030 PIANICA (VI) - Italia

WIND FARM GIUECCA - IMPIANTO EOLICO DA 72 MW  
Comune di Mandas, Gergei e Villanovafranca (SU)

0D10 - SEZIONI TRASVERSALI PIAZZOLA 242

112.10b