

SW STATION

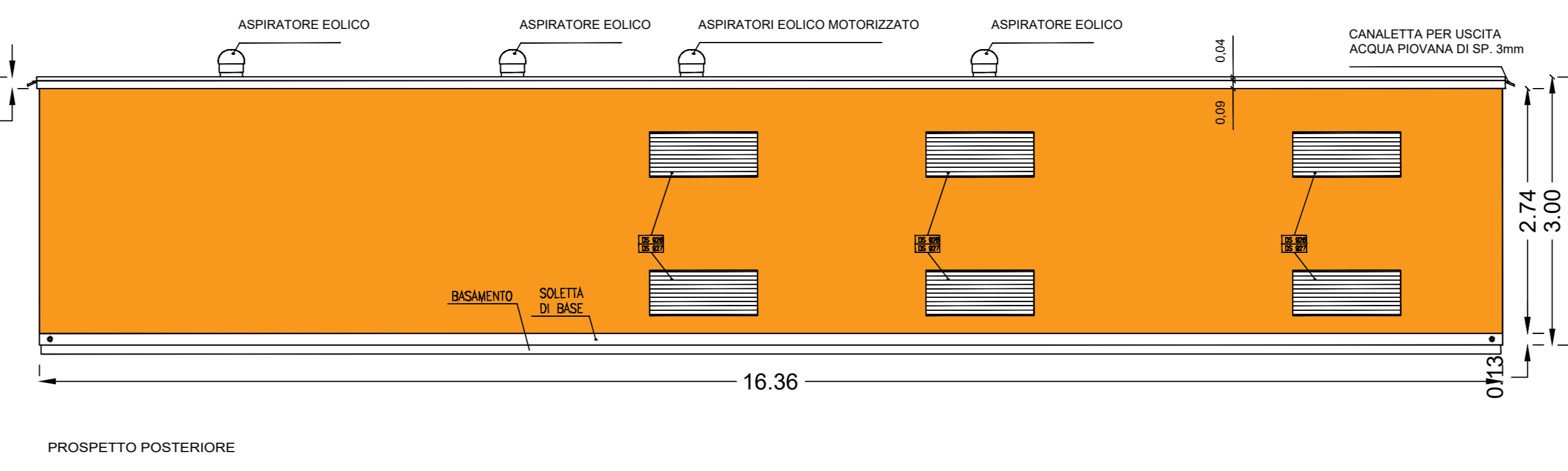

POWER STATION SINGOLO INVERTER

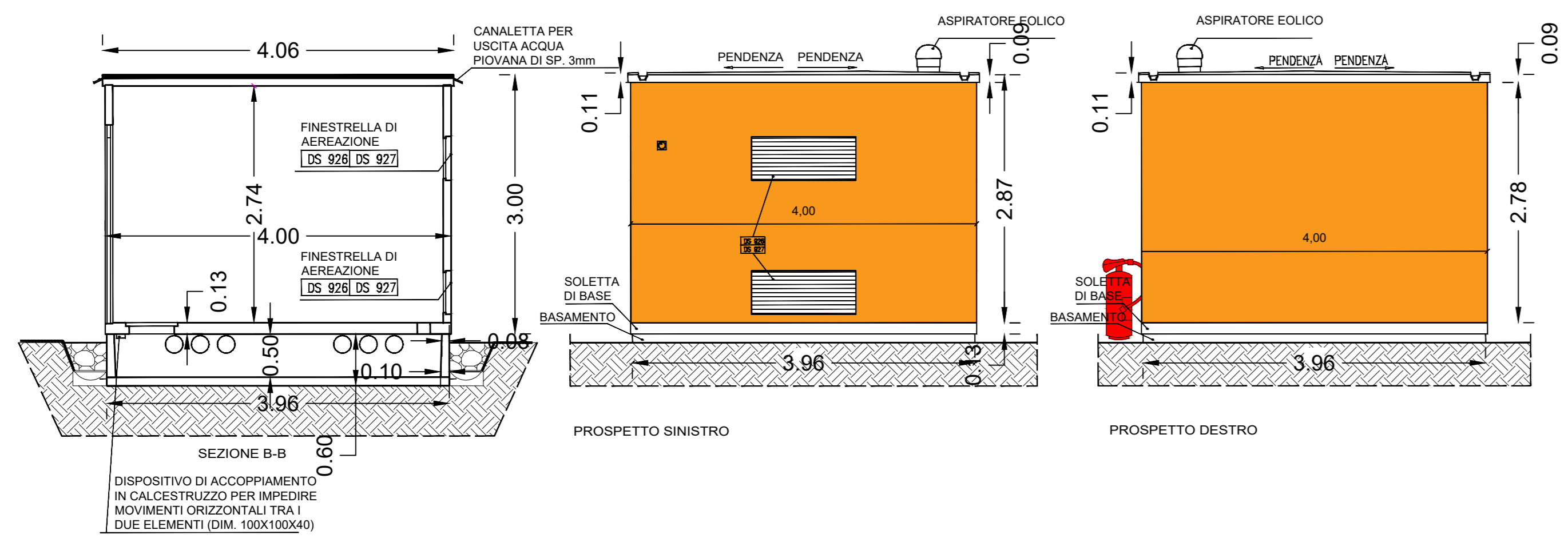
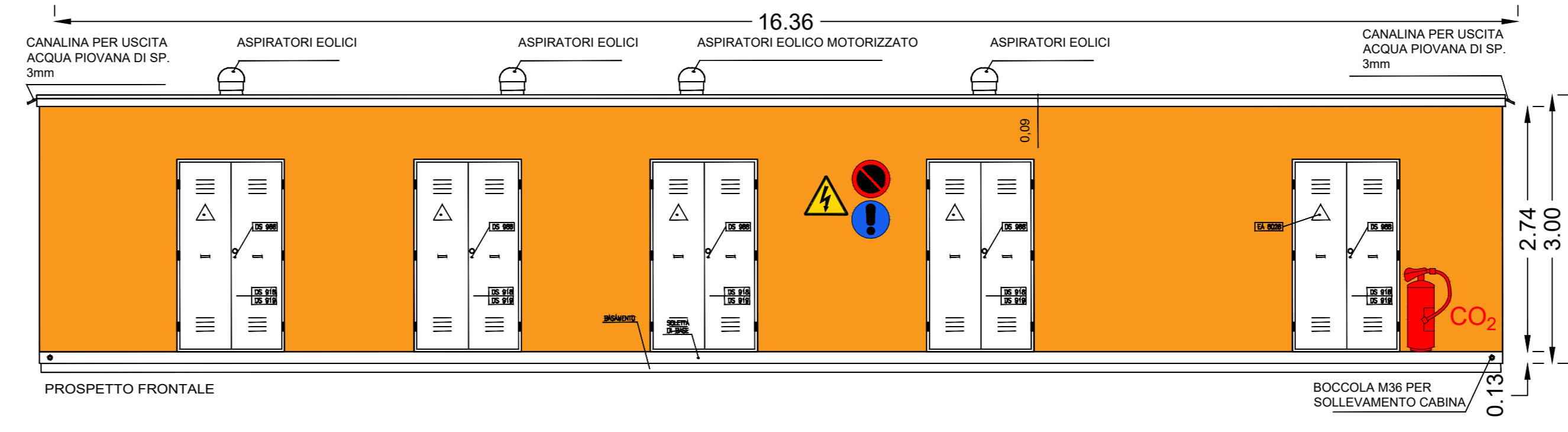
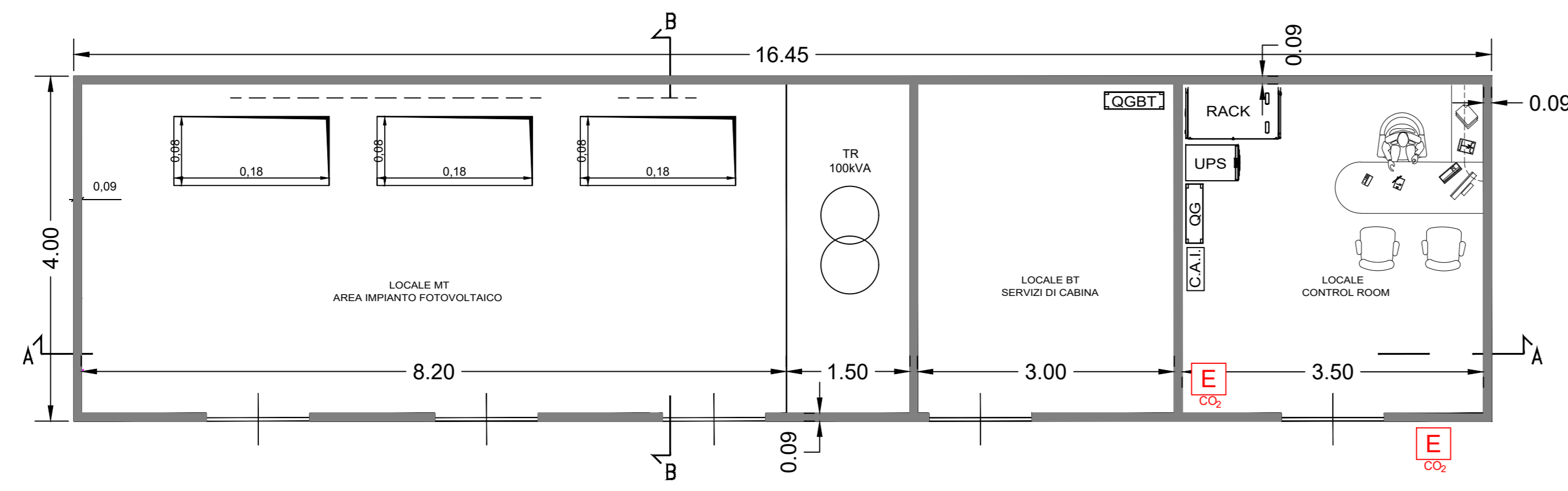
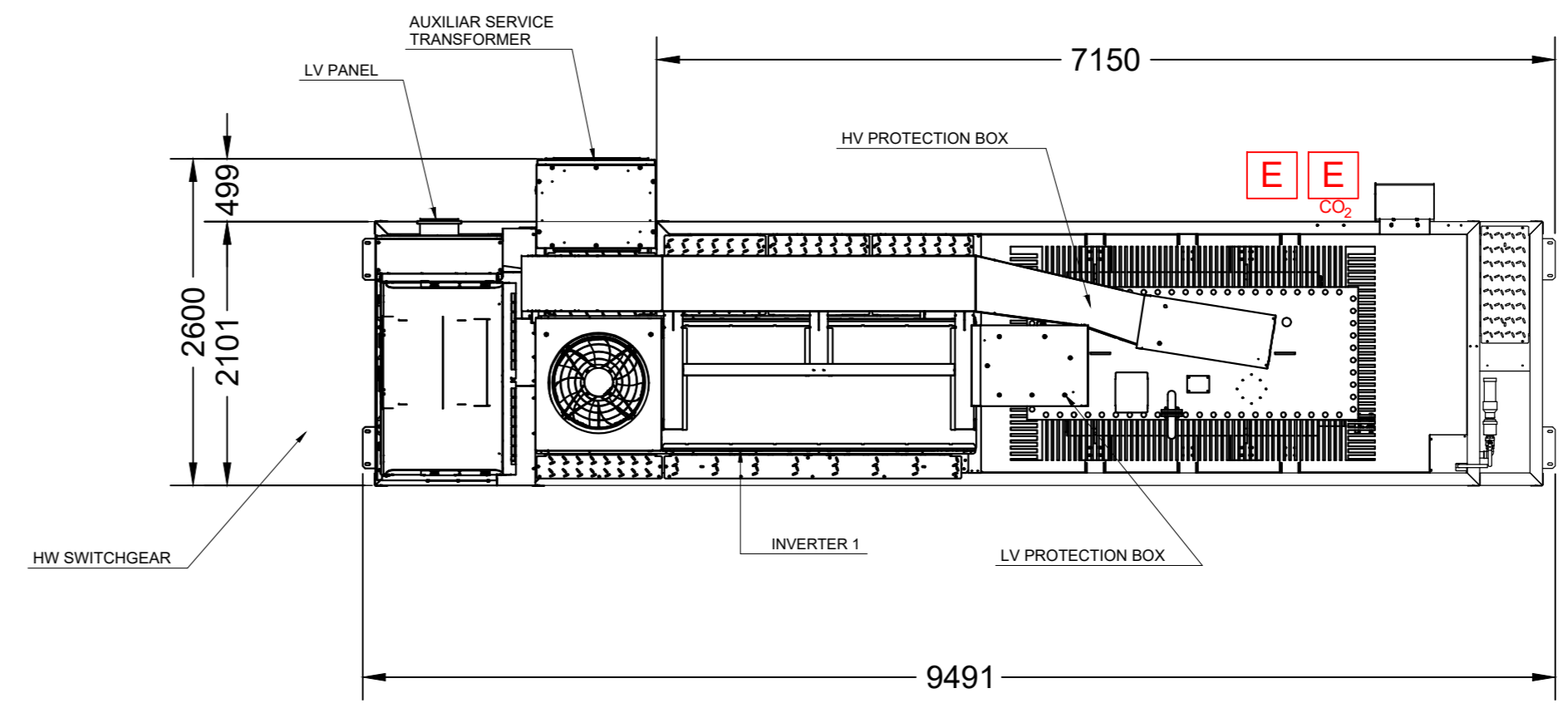
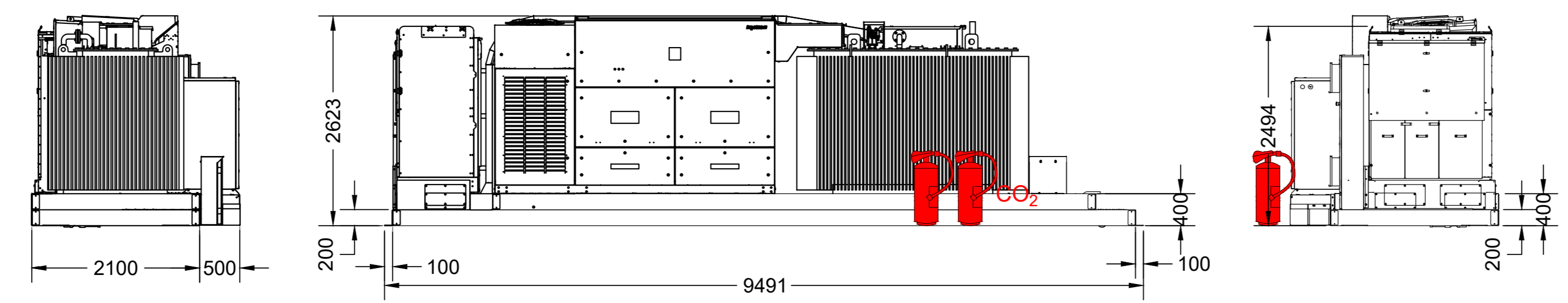
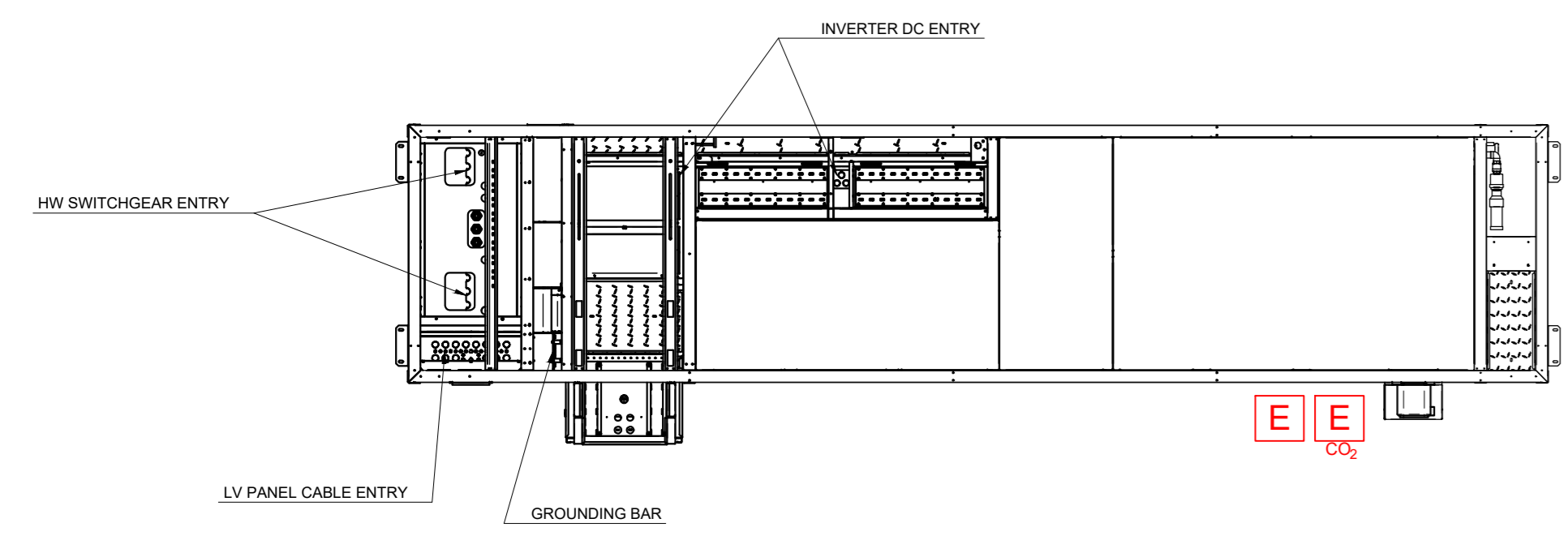

POWER STATION DOPPIO INVERTER

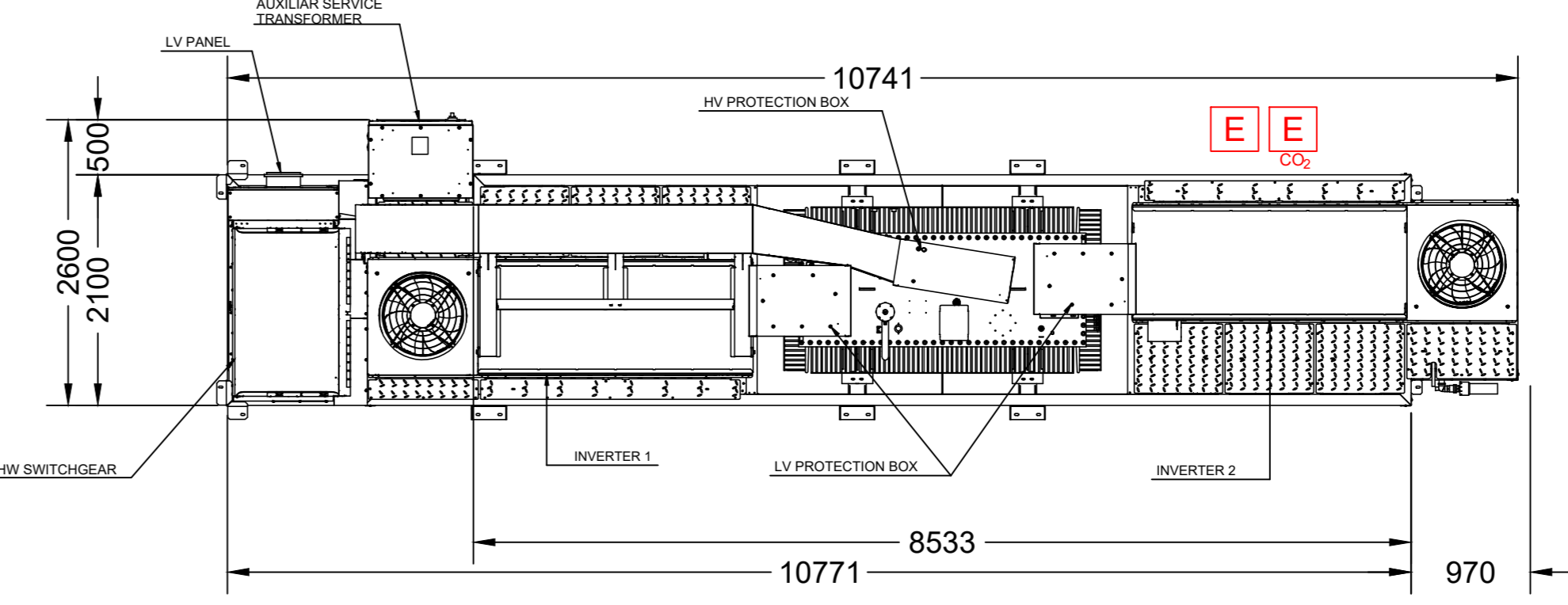
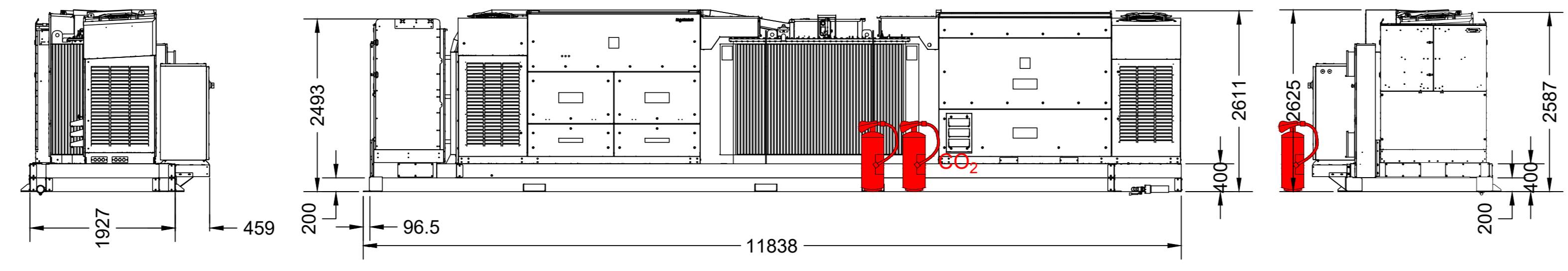
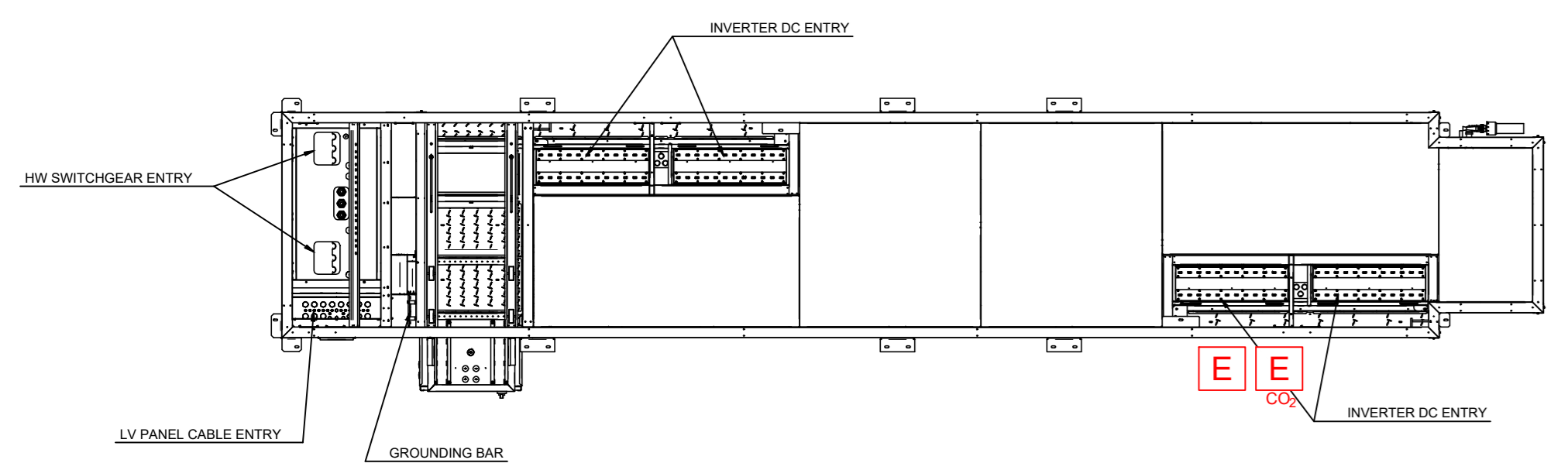

Legenda

Impianto oggetto di intervento

- Estintore portatile a polvere polivalente 6Kg 3A4 233BC
- Estintore portatile a CO₂
- Estintore portatile ad Azoto liquido
- Estintore carellato A-B1-C
- Segnaletica di Sicurezza
- IMPIANTI ELETTRICI SOTTO TENSIONE
- VIETATO
- CONSULTA TORRE



IMPIANTO AGRIVOLTAICO EG STELLA SRL E OPERE CONNESSE
POTENZA IMPIANTO 24,57 MWp - COMUNE DI ROMA (RM)

Proponente
EG Stella S.R.L.
VIA DEI PELLEGRINI 22 - 20122 MILANO (MI) - P.IVA 1490980965 - PEC: egstella@pec.it

Progettazione
Ing. Fabrizio Terenzi
PIAZZA GIULIEMMO MARCONI 25 - 00144 ROMA (RM) - P.IVA: 06741281007 - PEC: artelia.italia@pec.it
Tel.: +39 368628274 - email: fabrizio.terenzi@arteliagroup.com

Coordinamento progettuale
ARTELIA ITALIA S.P.A.
PIAZZA GIULIEMMO MARCONI 25 - 00144 ROMA (RM) - P.IVA: 06741281007 - PEC: artelia.italia@pec.it
Tel.: +39 06 591 933 1 - email: contact@arteliagroup.com

Titolo Elaborato
PIANTA PROSPETTI E SEZIONI LOCALI TECNICI

LIVELLO PROGETTAZIONE	CODICE ELABORATO	FILE NAME	DATA	SCALA
DEFINITIVO	VVF_TAV 04	IT-2019-0013_VVF_TAV04a_Pianta prosp sez loc tecnici Impianti_VVF	21/09/2022	1:100

Revisioni

REV.	DATA	DESCRIZIONE	ESEGUITO	VERIFICATO	APPROVATO
00	21/09/22	EMISSIONE PER PERMITTING	FTE	FTE	FTE