

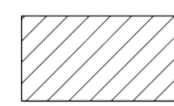

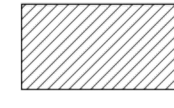

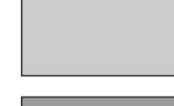



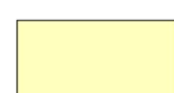

LEGENDA

LIVELLI DI PERICOLOSITA'

-  P0 basso
-  P1 moderato
-  P2 medio
-  P3 elevato
-  P4 molto elevato
-  Sito d'attenzione

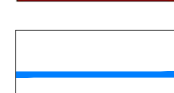
LIVELLI DI RISCHIO

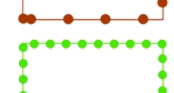
-  R1 moderato
-  R2 medio
-  R3 elevato
-  R4 molto elevato
-  Impluvi
-  Limite bacino idrografico
-  Limite area intermedia
-  Limite comunale

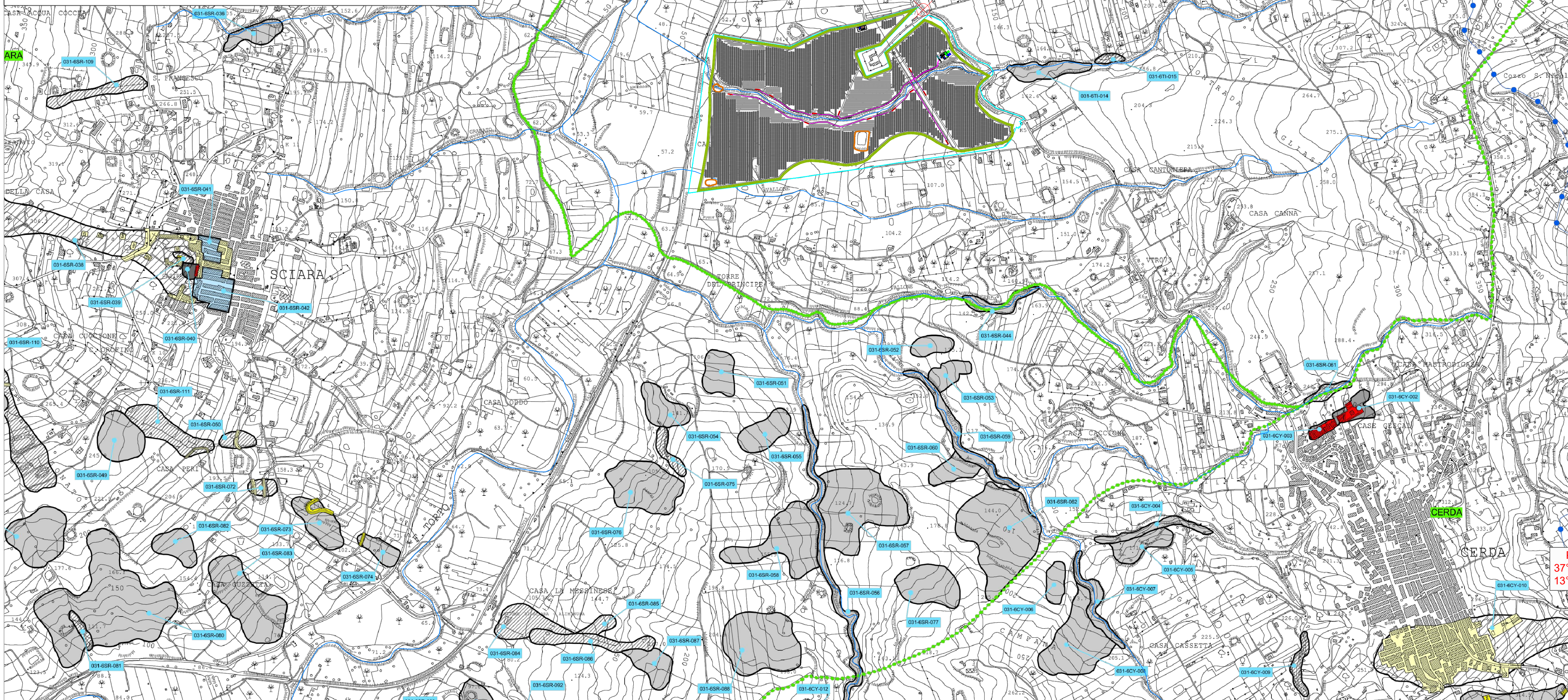
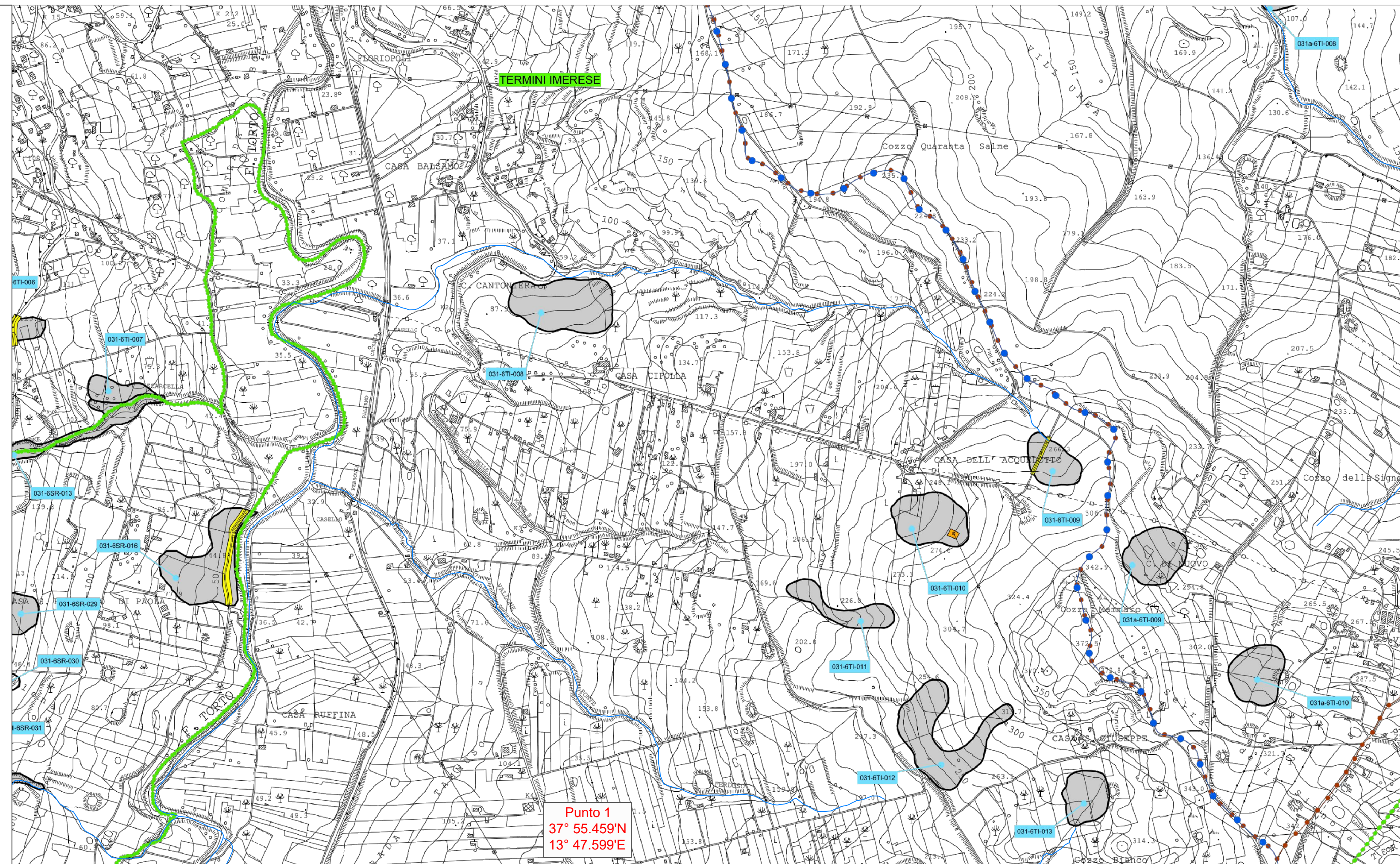

REPUBBLICA ITALIANA



Regione Siciliana
Assessorato Territorio e Ambiente

DIPARTIMENTO TERRITORIO E AMBIENTE
Servizio 4 "ASSETTO DEL TERRITORIO E DIFESA DEL SUOLO"

Piano Stralcio di Bacino per l'Assetto Idrogeologico (P.A.I.)

(ART.1 D.L. 180/98 convertito con modifiche con la L.267/98 e ss. mm. ii.)

Bacino Idrografico del Fiume Torto (031)
area tra i bacini del F. S. Leonardo e F. Torto (032)
e area tra i bacini del F. Torto e F. Imera Settentrionale (031A)

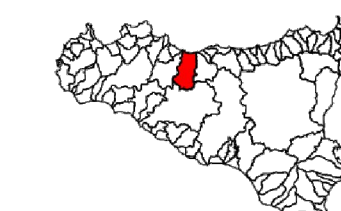

CARTA DELLA PERICOLOSITA' E DEL RISCHIO GEOMORFOLOGICO N° 5

COMUNI DI: CERDA - SCIARA - TERMINI IMERESE

Scala 1:10.000

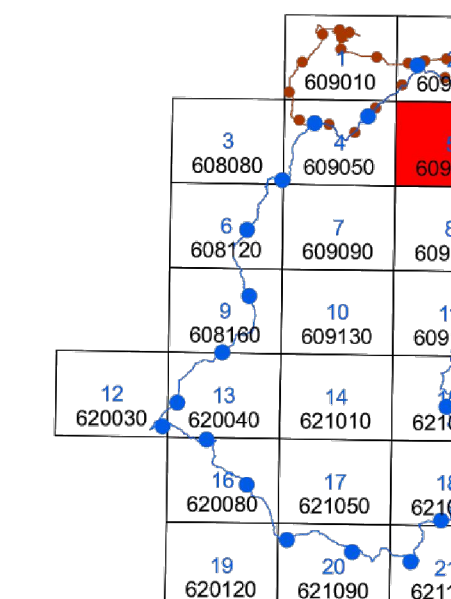

Alta Capital 16 S.r.l.
Corso Galileo Ferraris, 22
10121 Torino (TO)
P.Iva 12662190011
PEC altacapital16.pec@maildoc.it

Progettista

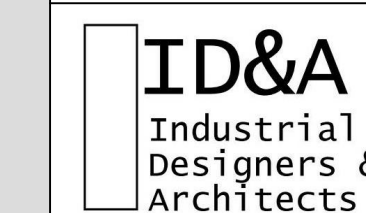

Industrial Designers and Architects S.r.l.
via Cadore, 45
20038 Seregno (MB)
p.iva 07242770969

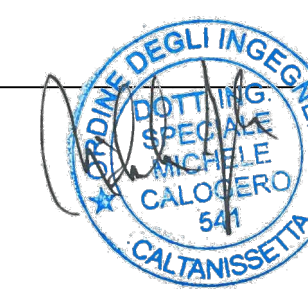

Progetto per la realizzazione dell'Impianto agrivoltaico integrato ecocompatibile "Lettiga" da 46,2 MWp a Termini Imerese (PA)-90018

Elaborati del Progetto Definitivo

Planimetria generale sullo stralcio della Carta della Pericolosità e del Rischio geomorfologico del P.A.I. con rappresentazione degli impluvi nella condizione post operam.

Revisione n.	data	aggiornamenti
1		
2		
3		

Elenco Elab.

RS 06 EPD

nome file

rs.06.epd.0315.a.0 - pericolosità-rischio geomorf. del p.a.i.con fasce demaniali e impluvi postoperam.dwg

	data	nome	firma
redatto	10.05.2022	Emma	
verificato	10.05.2022	Fazio	
approvato	12.05.2022	Speciale	

0315 A0

DATA 12.05.2022 scala 1:10000