

Planimetria - Scala 1:50

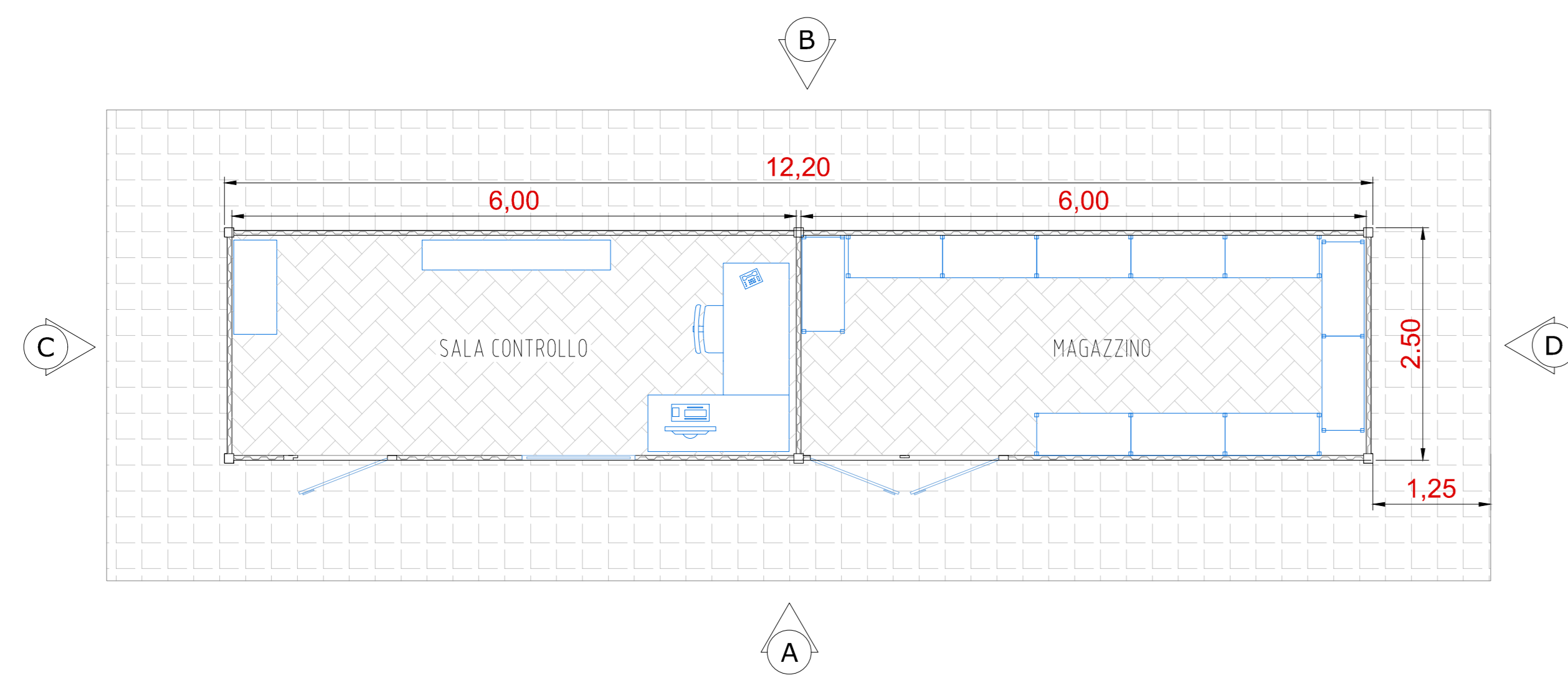

Sezione - Scala 1:50

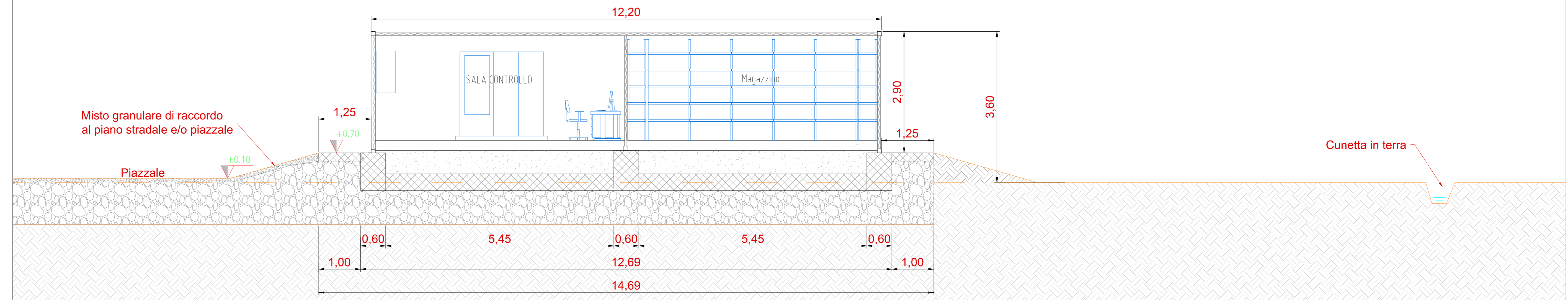

Pianta fondazioni - Scala 1:50

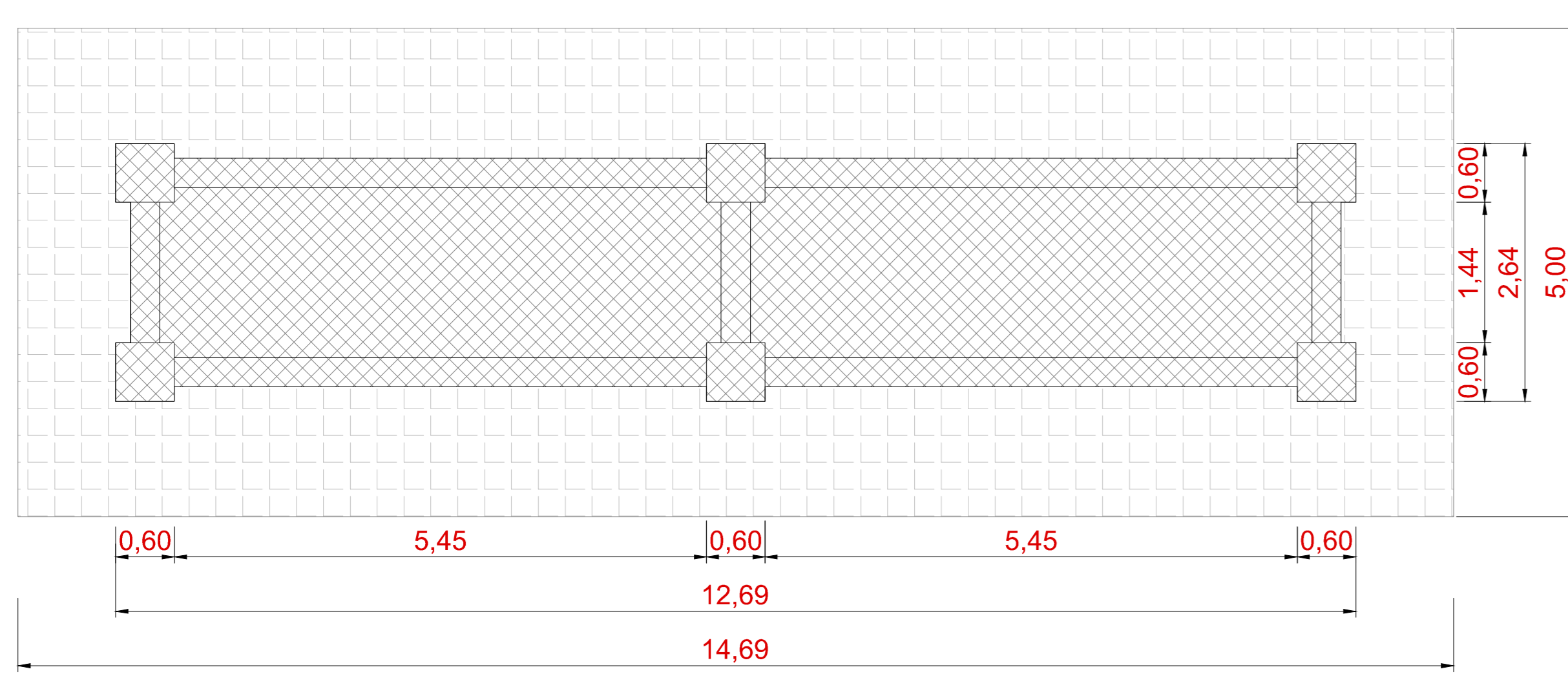

Vista A - Scala 1:50

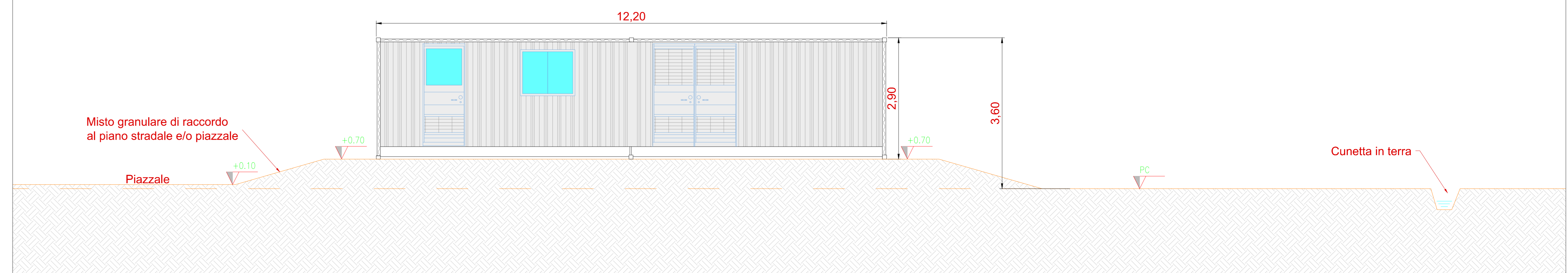

Vista dall'alto - Scala 1:50

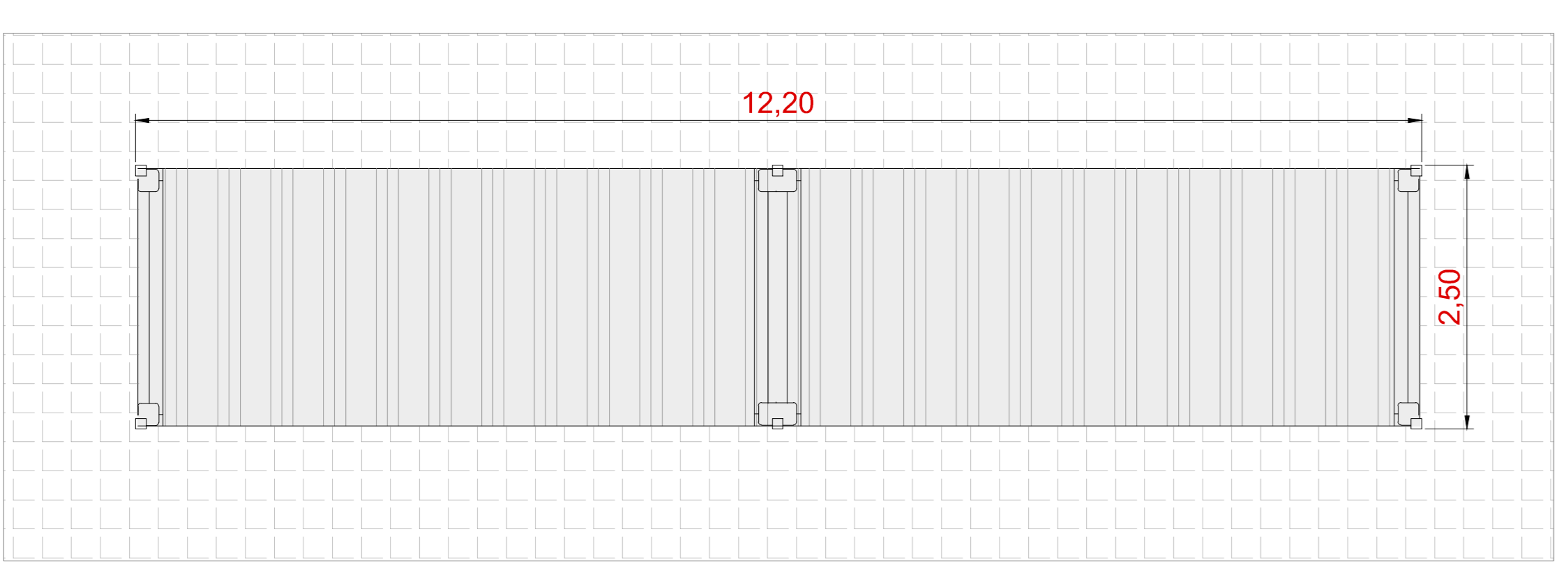

Vista B - Scala 1:50

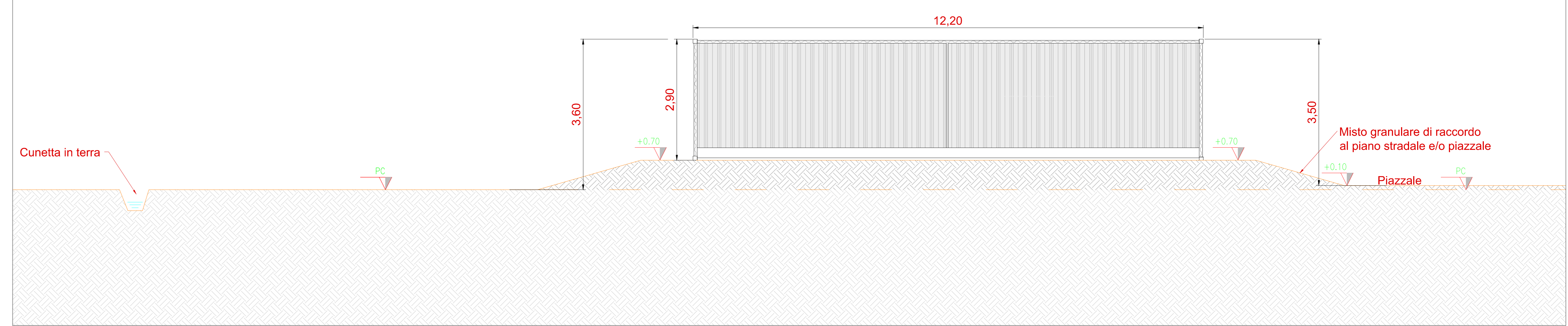

Inquadramento generale - Aree di manovra edificio magazzino/sala controllo - Scala 1:200

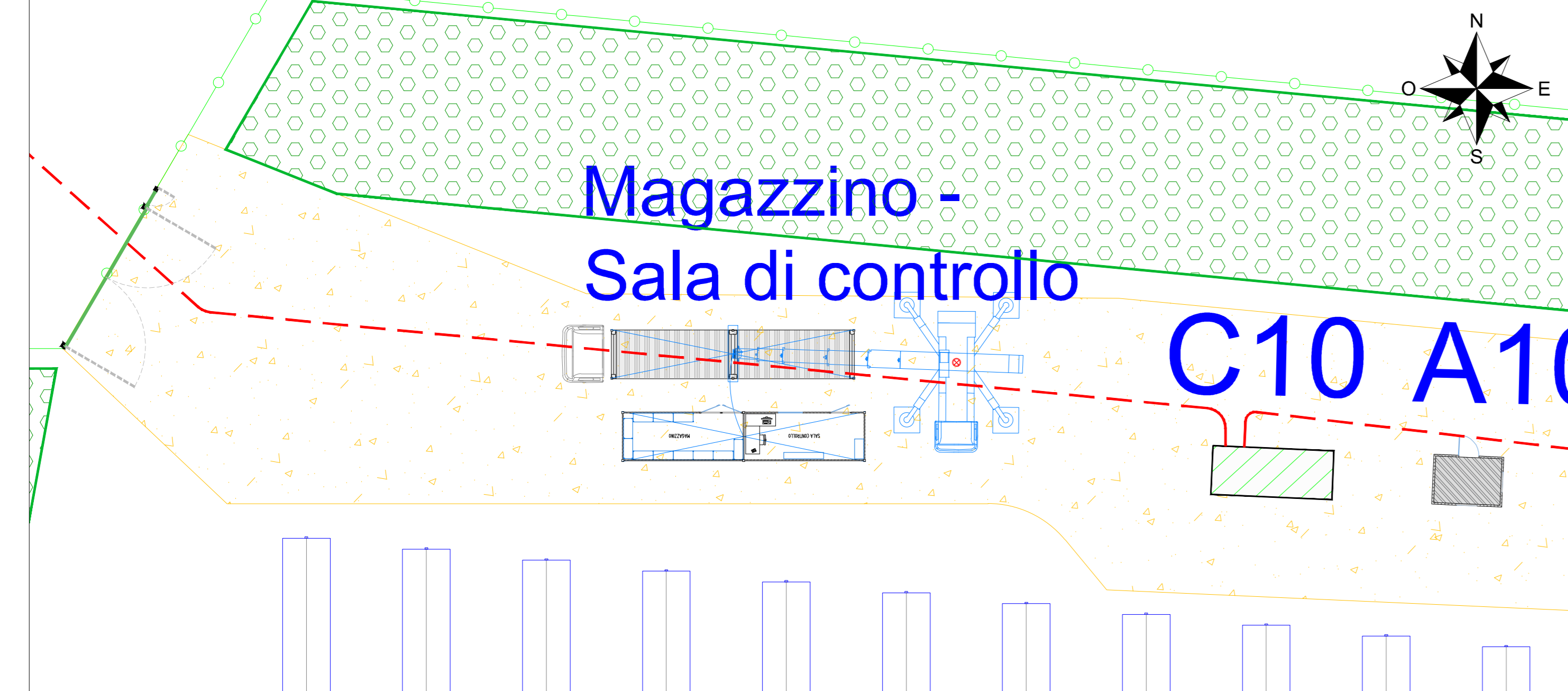

Vista C - Scala 1:50

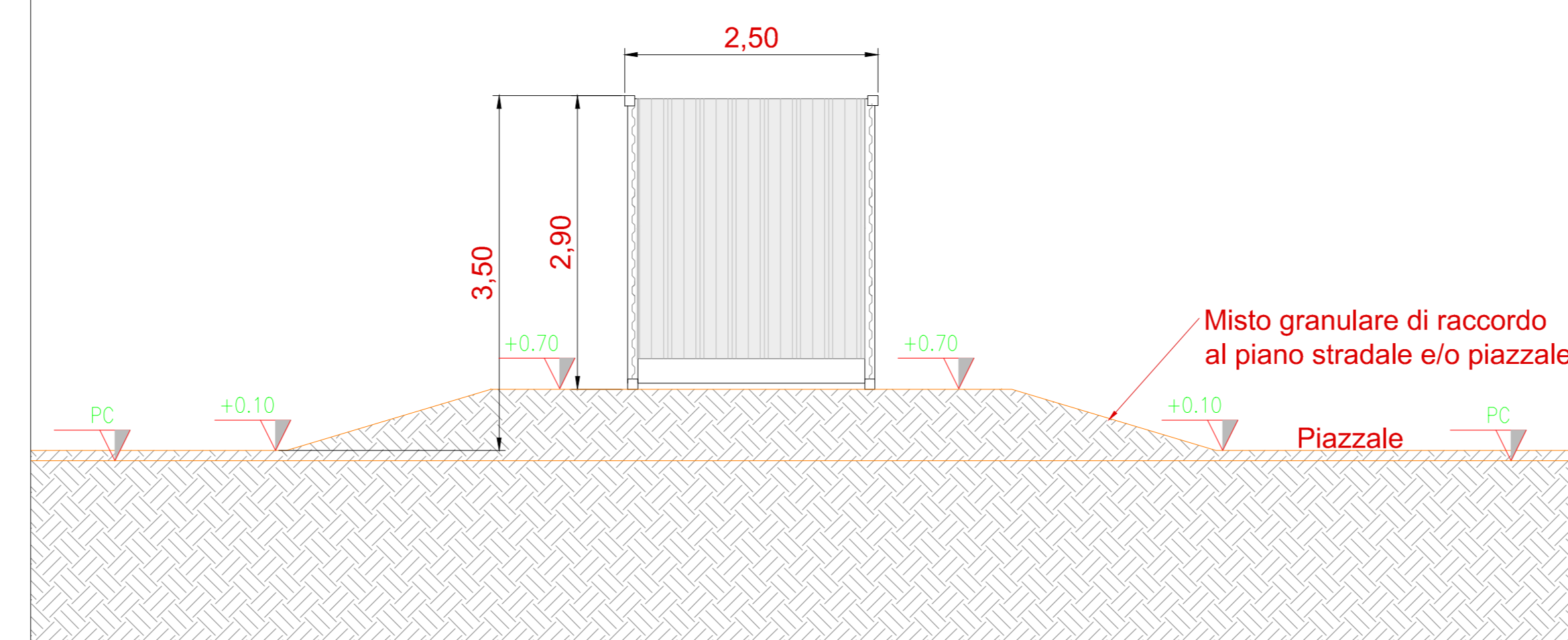

Vista D - Scala 1:50

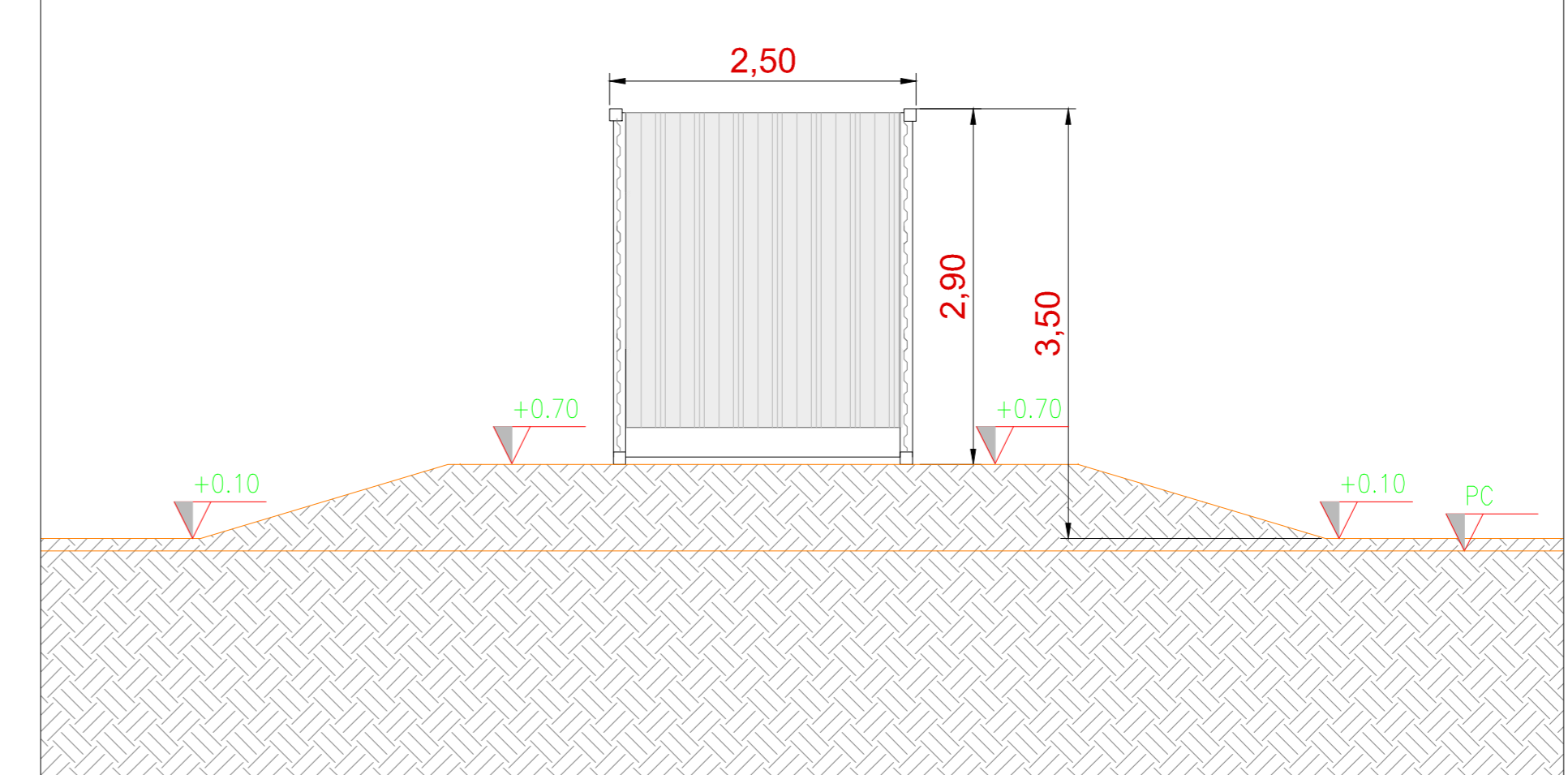

COMMITTENTE: ENGIE GRILLO SRL		STUDIO DI PROGETTAZIONE: Ing. Daniele Cavallo Via C. del Croix, 55 - 72022 - Latio (BR)	
REVISIONI			
Q	Com-23	EMESSO PER ITER AUTORIZZATIVO	CS DC PL
REV.	DATE	DESCRIPTION	BY EKD APP.
Impianto Agrivoltaico integrato innovativo denominato "Grillo" avente potenza d'impianto di 53,97 MW (45MW in immissione) con annesso SA di potenza di 10MW e 80MWh di capacità di accumulo e relative opere connesse Comuni di Mazara del Vallo e Marsala (TP)		APPROVED FOR CONSTRUCTION: DWG. REV. DATE SIGNATURE ORDER N° SUPPLIER	
PROGETTO DEFINITIVO IMPIANTO AGRIVOLTAICO E OPERE CONNESSE		CONTRACT N° SUBPROJECT CODE: THIS DWG. SUPERSEDES BY	
TAV.22 Tipico magazzino - sala di controllo		SCALE VARIE	
THIS DRAWING IS THE PROPERTY OF ENGIE GRILLO SRL AND IS LOANED WITHOUT CONSIDERATION OTHER THAN THE DRAWING'S AGREEMENT THAT IT SHALL NOT BE REPRODUCED, COPIED, OR DISSEMINATED IN ANY MANNER, WITHOUT THE WRITTEN PERMISSION OF ENGIE GRILLO SRL. THE DRAWING IS COVERED BY PATENTS.			
CAD FILE NAME:		SHEET OF	