PLANIMETRIE PIAZZOLA T1

Vista area piazzola T1

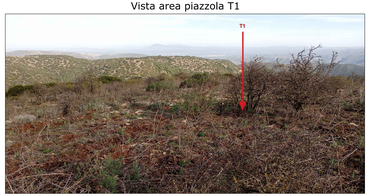

Fase di cantiere - scala 1:1.000

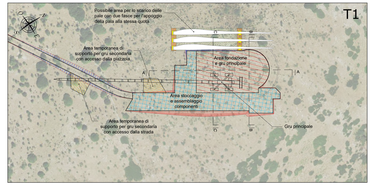

Fase di esercizio - scala 1:1.000

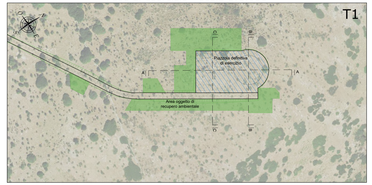

PLANIMETRIE PIAZZOLA T2

Vista area piazzola T2

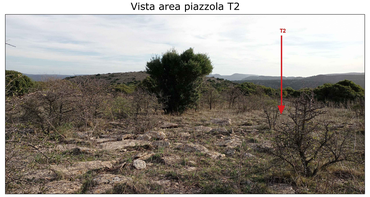

Fase di cantiere - scala 1:1.000

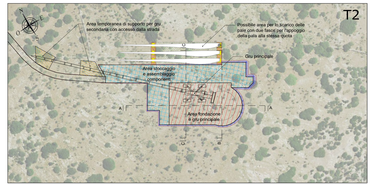

Fase di esercizio - scala 1:1.000

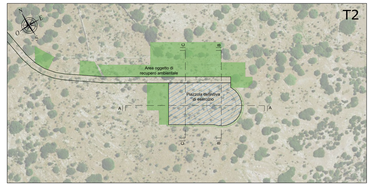

PLANIMETRIE PIAZZOLA T3

Vista area piazzola T3

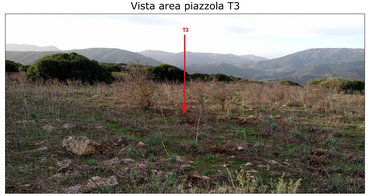

Fase di cantiere - scala 1:1.000

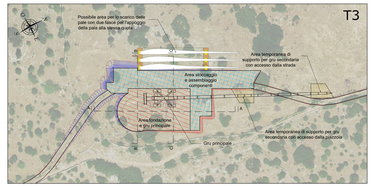

Fase di esercizio - scala 1:1.000

PLANIMETRIE PIAZZOLA T4

Vista area piazzola T4

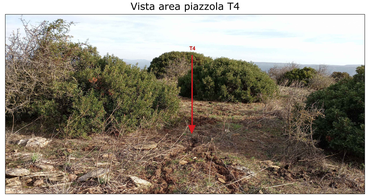

Fase di cantiere - scala 1:1.000

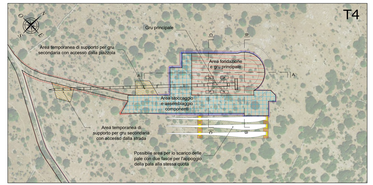

Fase di esercizio - scala 1:1.000

SEZIONI PIAZZOLA T1 - SCALA 1:500

SEZIONE A-A

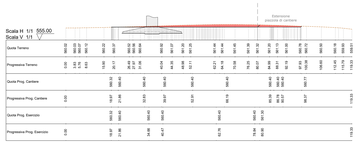

SEZIONE B-B

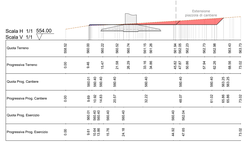

SEZIONE C-C

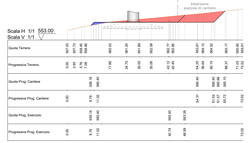

SEZIONI PIAZZOLA T2 - SCALA 1:500

SEZIONE A-A

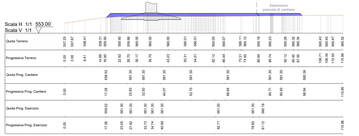

SEZIONE B-B

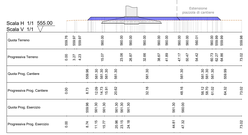

SEZIONE C-C

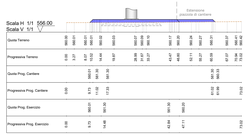

SEZIONI PIAZZOLA T3 - SCALA 1:500

SEZIONE A-A

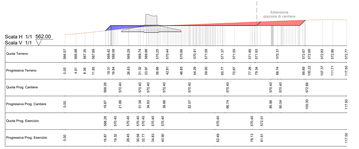

SEZIONE B-B

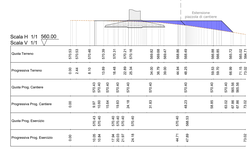

SEZIONE C-C

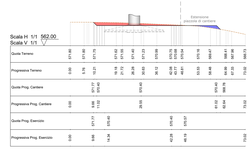

SEZIONI PIAZZOLA T4 - SCALA 1:500

SEZIONE A-A

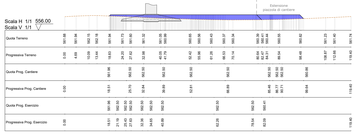

SEZIONE B-B

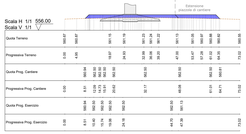

SEZIONE C-C

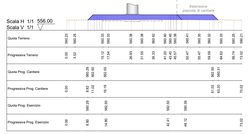

LEGENDA PLANIMETRIE CANTIERE

SIMBOLO	DESCRIZIONE
	Fondazione Aerogeneratori
	Tracciato di accesso alle piazzole
	Area stoccaggio e assemblaggio componenti
	Area stoccaggio pale
	Area fondazione e gru principale
	Aree temporanee di supporto in fase di installazione degli aerogeneratori
	Scarpata in rilevato
	Scarpata in scavo

LEGENDA PLANIMETRIE ESERCIZIO

SIMBOLO	DESCRIZIONE
	Piazzola definitiva di esercizio
	Aree oggetto di recupero ambientale al termine della fase di installazione degli aerogeneratori
	Scarpate oggetto di recupero ambientale

LEGENDA SEZIONI

SIMBOLO	DESCRIZIONE
	Profilo terreno
	Profilo piazzola
	Aree in rilevato
	Aree in scavo

REGIONE SARDEGNA
Provincia del Sud Sardegna
COMUNI DI SAN NICOLÒ GERREI, ARMUNGIA, BALLAO, ESCALAPLANO, ESTERZILI, SEUI E SILIUS

IMPIANTO EOLICO DENOMINATO

"ENERGIA MONTE TACCU"

PROGETTO DEFINITIVO OPERE CIVILI

PIAZZOLE DI MACCHINA-DETTAGLIO PLANIMETRICO, SEZIONI RAPPRESENTATIVE E INQUADRAMENTO FOTOGRAFICO

FOR-SNG-TC09a

Scala: Varie

Codice	Rev.	Descrizione	Data	Comm.	Appr.
30112022	0	Emissione per procedura di VIA	IAT	GF	FOM

A cura di:
I.A.T. Consulenza e progetti S.r.l.
Via Mameli 126 - 09128 Cagliari

Gruppo di progettazione: **Contributi specialistici:**
Ing. Giuseppe Fenosi
Ing. Alessandro Murgia
Ing. Giovanna Argiolas
Ing. Alessandro Atzeni
Phd. Tech. Andrea Calgaro
Ing. Francesco Cocco
Ing. Noemi Giorgia Corda
Ing. Paolo Fenosi
Ing. Gianluca Atzeni
Ing. Valeria Melis Rassu
Ing. Elisa Spiga
Ing. Silvia Usai
Ing. Alessandro Murru
Ing. Elisa Cocco
Ing. Giovanni Battista Deriu
Ing. Giovanni Battista Fenosi
Ing. Alessandro Fois
Ing. Alessandro Pisanu
Ing. Antonello Sanna
Ing. Andrea Deriu
Ing. Andrea Lai
Ing. Antonio Piseddu
Ing. Giuseppe Piseddu
Ing. Gianluca Sanna
Ing. Gianluca Ibba
Ing. Gianluca Melis
Ing. Gianluca Pinna
Ing. Gianluca Usai
Ing. Giovanni Battista Lai
Ing. Giovanni Battista Sanna
Ing. Giovanni Battista Usai
Ing. Giovanni Battista Vacca
Ing. Giovanni Battista Zedda
Ing. Giovanni Battista Zucca
Ing. Giovanni Battista Pinna
Ing. Giovanni Battista Melis
Ing. Giovanni Battista Piseddu
Ing. Giovanni Battista Usai
Ing. Giovanni Battista Sanna
Ing. Giovanni Battista Fenosi
Ing. Giovanni Battista Deriu
Ing. Giovanni Battista Lai
Ing. Giovanni Battista Cocco
Ing. Giovanni Battista Fois
Ing. Giovanni Battista Pisanu
Ing. Giovanni Battista Atzeni
Ing. Giovanni Battista Calgaro
Ing. Giovanni Battista Argiolas
Ing. Giovanni Battista Murgia
Ing. Giovanni Battista Fenosi