

# Idrogeomorfologia

Sistema Informativo Territoriale - Regione Puglia -- 02/05/2022

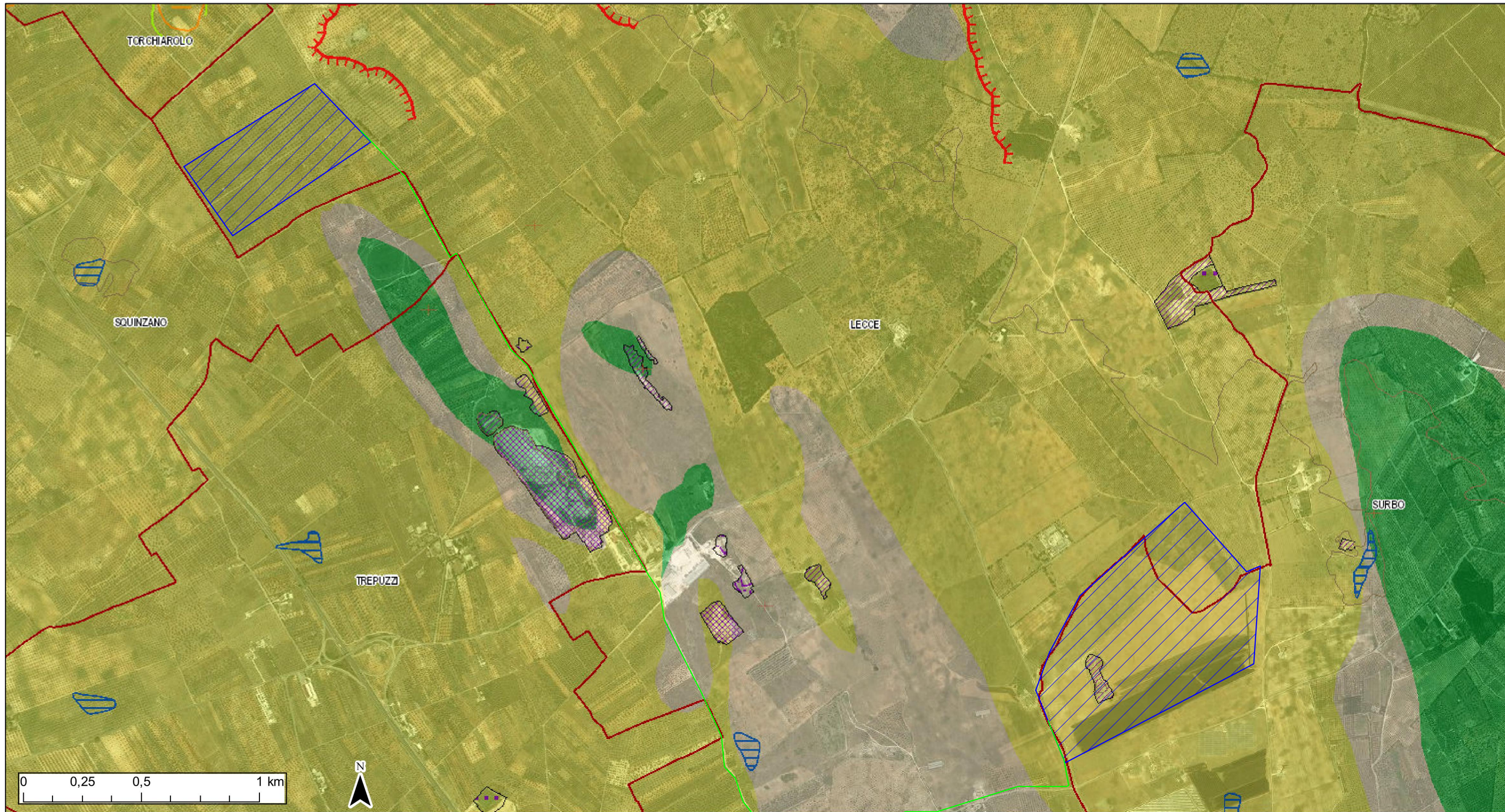

- |  |  |  |  |  |  |  |
|--|--|--|--|--|--|--|
| <ul style="list-style-type: none"> <li><span style="border: 1px solid red; display: inline-block; width: 10px; height: 10px; margin-right: 5px;"></span> Confini Comunali</li> <li><span style="border-bottom: 1px solid blue; width: 20px; margin-right: 5px;"></span> Isobata con equidistanza 5 m</li> <li><span style="border-bottom: 1px solid green; width: 20px; margin-right: 5px;"></span> Isobata con equidistanza 25 m</li> <li><span style="color: red; font-weight: bold;">*</span> Geosito</li> <li><span style="color: brown; font-weight: bold;">*</span> Ingresso di grotta naturale</li> <li><span style="color: orange; font-weight: bold;">*</span> Voragine, inghiottitoio o pozzo di crollo</li> <li><span style="border-bottom: 1px solid orange; width: 20px; margin-right: 5px;"></span> Orlo di depressione carsica a morfologia complessa</li> <li><span style="border-bottom: 1px solid grey; width: 20px; margin-right: 5px;"></span> Dolina</li> </ul> | <ul style="list-style-type: none"> <li><span style="border: 1px solid orange; display: inline-block; width: 10px; height: 10px; margin-right: 5px;"></span> Dolina</li> <li><span style="border-bottom: 1px solid brown; width: 20px; margin-right: 5px;"></span> Costa rocciosa</li> <li><span style="border-bottom: 1px solid brown; width: 20px; margin-right: 5px;"></span> Costa rocciosa con spiaggia ciottolosa al piede</li> <li><span style="border-bottom: 1px solid brown; width: 20px; margin-right: 5px;"></span> Costa rocciosa con spiaggia sabbiosa al piede</li> <li><span style="border-bottom: 1px solid purple; width: 20px; margin-right: 5px;"></span> Falesia</li> <li><span style="border-bottom: 1px solid purple; width: 20px; margin-right: 5px;"></span> Falesia con spiaggia ciottolosa al piede</li> <li><span style="border-bottom: 1px solid purple; width: 20px; margin-right: 5px;"></span> Falesia con spiaggia sabbiosa al piede</li> <li><span style="border-bottom: 1px solid purple; width: 20px; margin-right: 5px;"></span> Rias</li> </ul> | <ul style="list-style-type: none"> <li><span style="border-bottom: 1px solid orange; width: 20px; margin-right: 5px;"></span> Spiaggia sabbiosa</li> <li><span style="border-bottom: 1px solid yellow; width: 20px; margin-right: 5px;"></span> Spiaggia ciottolosa</li> <li><span style="border-bottom: 1px solid yellow; width: 20px; margin-right: 5px;"></span> Spiaggia sabbiosa-ciottolosa</li> <li><span style="border-bottom: 1px solid blue; width: 20px; margin-right: 5px;"></span> Opera di difesa costiera</li> <li><span style="border-bottom: 1px solid orange; width: 20px; margin-right: 5px;"></span> Cordone Dunare</li> <li><span style="color: orange; font-weight: bold;">*</span> Faraglione</li> <li><span style="color: orange; font-weight: bold;">*</span> 0 - 100 m. s.l.m.</li> <li><span style="color: orange; font-weight: bold;">*</span> 100 - 300 m. s.l.m.</li> </ul> | <ul style="list-style-type: none"> <li><span style="border-bottom: 1px solid grey; width: 20px; margin-right: 5px;"></span> 300 - 700 m. s.l.m.</li> <li><span style="border-bottom: 1px solid grey; width: 20px; margin-right: 5px;"></span> 700 - 1200 m. s.l.m.</li> <li><span style="border-bottom: 1px solid grey; width: 20px; margin-right: 5px;"></span> Punto sommitale</li> <li><span style="border-bottom: 1px solid grey; width: 20px; margin-right: 5px;"></span> &lt;all other values&gt;</li> <li><span style="border-bottom: 1px solid grey; width: 20px; margin-right: 5px;"></span> 100</li> <li><span style="border-bottom: 1px solid grey; width: 20px; margin-right: 5px;"></span> 1000</li> <li><span style="border-bottom: 1px solid grey; width: 20px; margin-right: 5px;"></span> 1100</li> <li><span style="border-bottom: 1px solid grey; width: 20px; margin-right: 5px;"></span> 200</li> </ul> | <ul style="list-style-type: none"> <li><span style="border-bottom: 1px solid grey; width: 20px; margin-right: 5px;"></span> 300</li> <li><span style="border-bottom: 1px solid grey; width: 20px; margin-right: 5px;"></span> 400</li> <li><span style="border-bottom: 1px solid grey; width: 20px; margin-right: 5px;"></span> 500</li> <li><span style="border-bottom: 1px solid grey; width: 20px; margin-right: 5px;"></span> 600</li> <li><span style="border-bottom: 1px solid grey; width: 20px; margin-right: 5px;"></span> 700</li> <li><span style="border-bottom: 1px solid grey; width: 20px; margin-right: 5px;"></span> 800</li> <li><span style="border-bottom: 1px solid grey; width: 20px; margin-right: 5px;"></span> 900</li> <li><span style="border-bottom: 1px solid grey; width: 20px; margin-right: 5px;"></span> 200</li> </ul> | <ul style="list-style-type: none"> <li><span style="border-bottom: 1px solid grey; width: 20px; margin-right: 5px;"></span> Strati poco inclinati (10°-45°)</li> <li><span style="border-bottom: 1px solid grey; width: 20px; margin-right: 5px;"></span> Strati molto inclinati (45°- 80°)</li> <li><span style="border-bottom: 1px solid grey; width: 20px; margin-right: 5px;"></span> Strati subverticali (&gt;80°)</li> <li><span style="border-bottom: 1px solid grey; width: 20px; margin-right: 5px;"></span> Strati rovesciati</li> <li><span style="border-bottom: 1px solid grey; width: 20px; margin-right: 5px;"></span> Strati contorti</li> <li><span style="border-bottom: 1px solid red; width: 20px; margin-right: 5px;"></span> Asse di anticlinale certo</li> <li><span style="border-bottom: 1px dashed red; width: 20px; margin-right: 5px;"></span> Asse di anticlinale presunto</li> <li><span style="border-bottom: 1px solid red; width: 20px; margin-right: 5px;"></span> Asse di sindinale certo</li> <li><span style="border-bottom: 1px dashed red; width: 20px; margin-right: 5px;"></span> Asse di sindinale presunto</li> </ul> | <div style="border: 1px solid blue; padding: 2px; display: inline-block; width: 20px; height: 10px; margin-right: 5px;"></div> AREA IMPIANTO |
|--|--|--|--|--|--|--|

Ortofoto: riprese AGEA 2019



REGIONE PUGLIA



COMUNE DI LECCE



COMUNE DI SURBO

COSTRUZIONE ED ESERCIZIO DI UN IMPIANTO "AGROVOLTAICO" DI PRODUZIONE DELL'ENERGIA ELETTRICA DA FONTE FOTOVOLTAICA AVENTE POTENZA IN IMMISSIONE PARI A 78,383 MW CON RELATIVO COLLEGAMENTO ALLA RETE ELETTRICA - IMPIANTO DENOMINATO "SURBO" UBICATO IN AGRO DEL COMUNE DI LECCE E SURBO.

progettato e sviluppato da



Via Gen. Giacinto  
Antonelli n.3  
70043  
Monopoli (BA)



Ing. Emanuele Verdoscia  
Via Villafranca n.42  
73041  
Carmiano (LE)

DATI CATASTALI: Sezione A Surbo Fg. 5 P.IIa 9-10-12-31-41-42  
Lecce Fg. 50 P.IIa 4-21-66  
Sezione B Lecce Fg. 34 P.IIa 27-28



Elaborato	Tecnico
INTERFERENZE CON CARTA IDROGEOMORFOLOGICA	Ing. Emanuele Verdoscia