

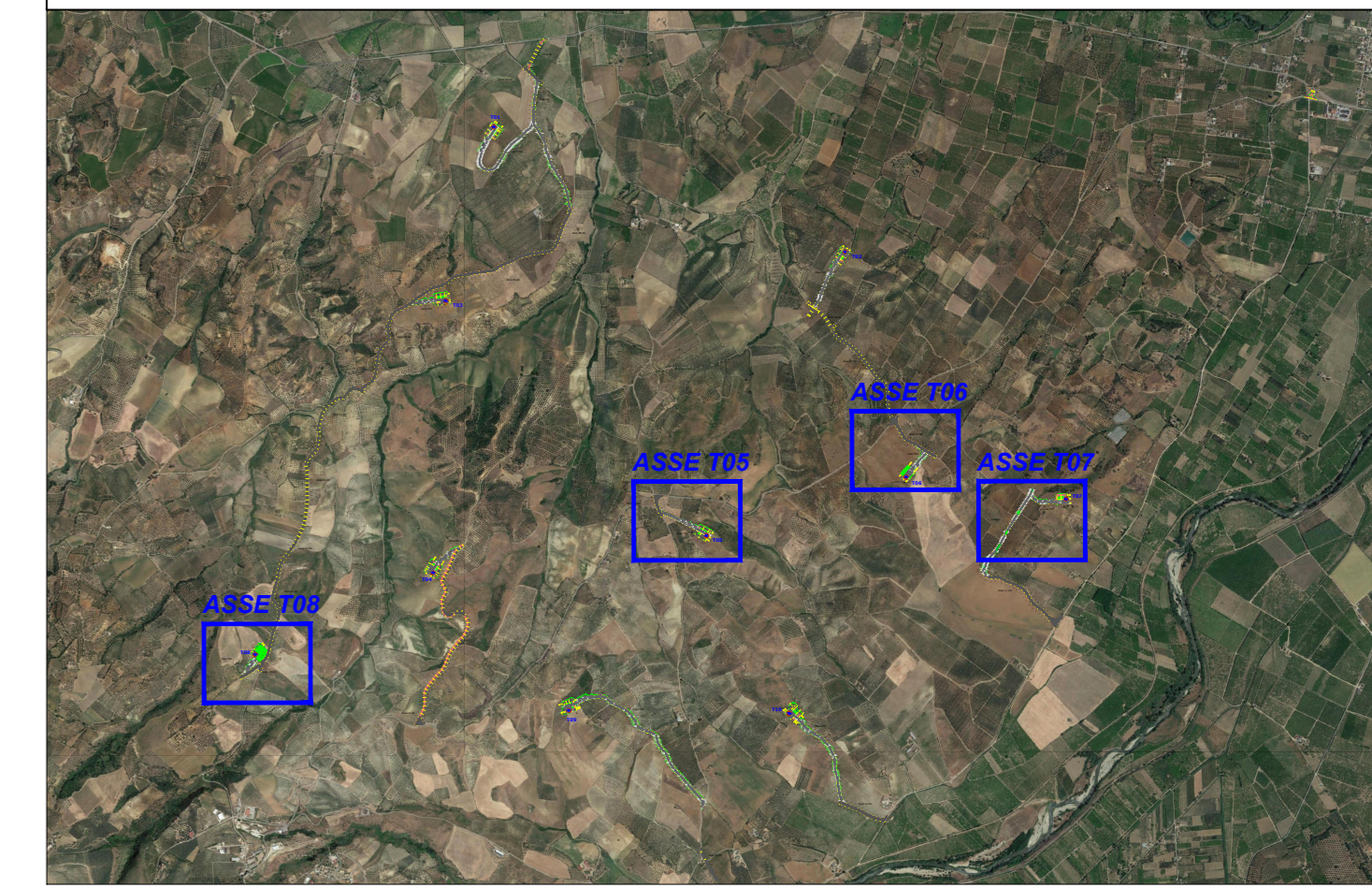







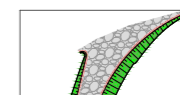
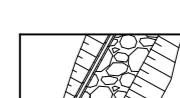
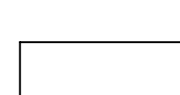

Key-Map

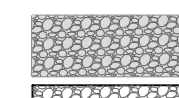
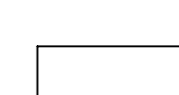
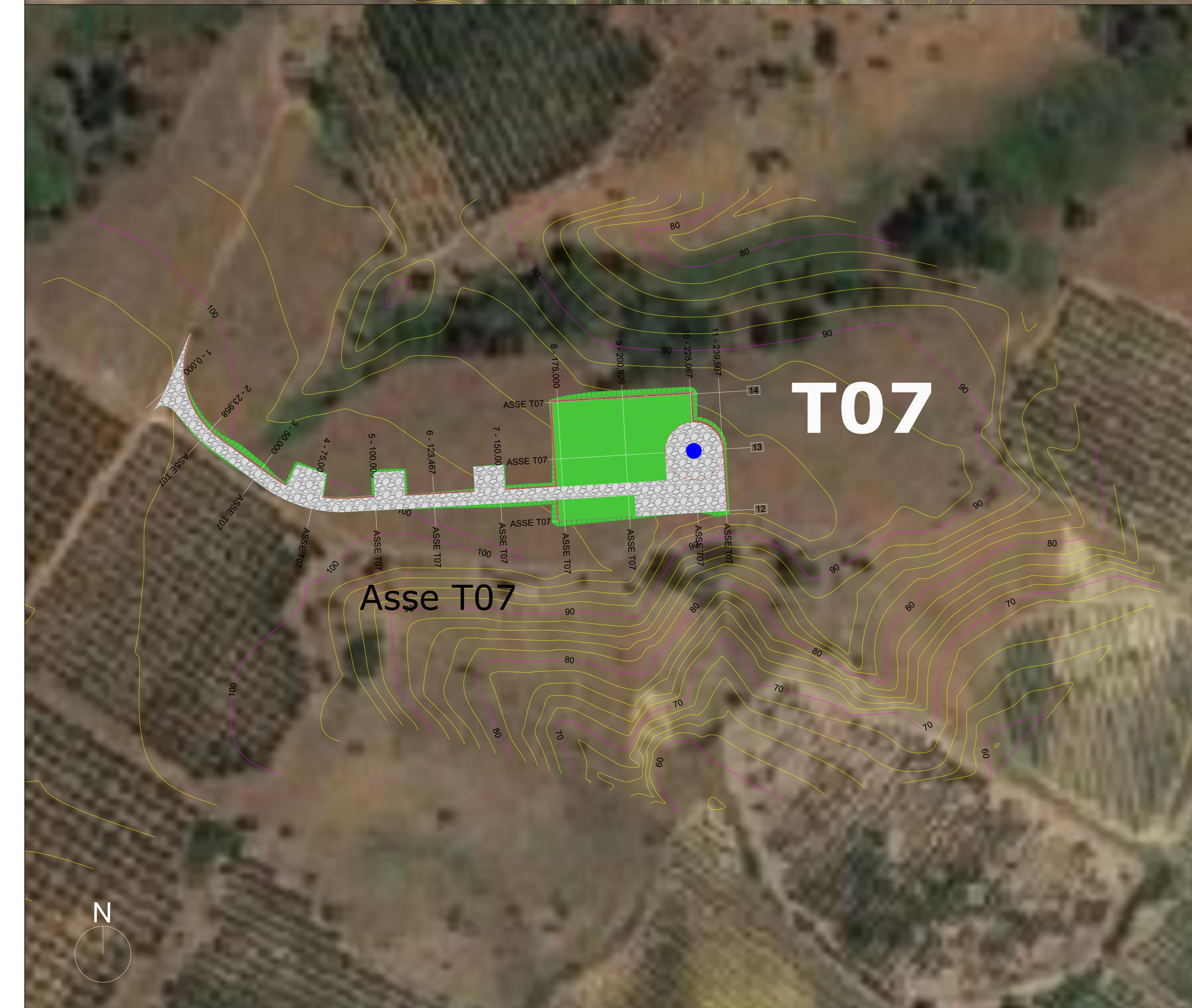
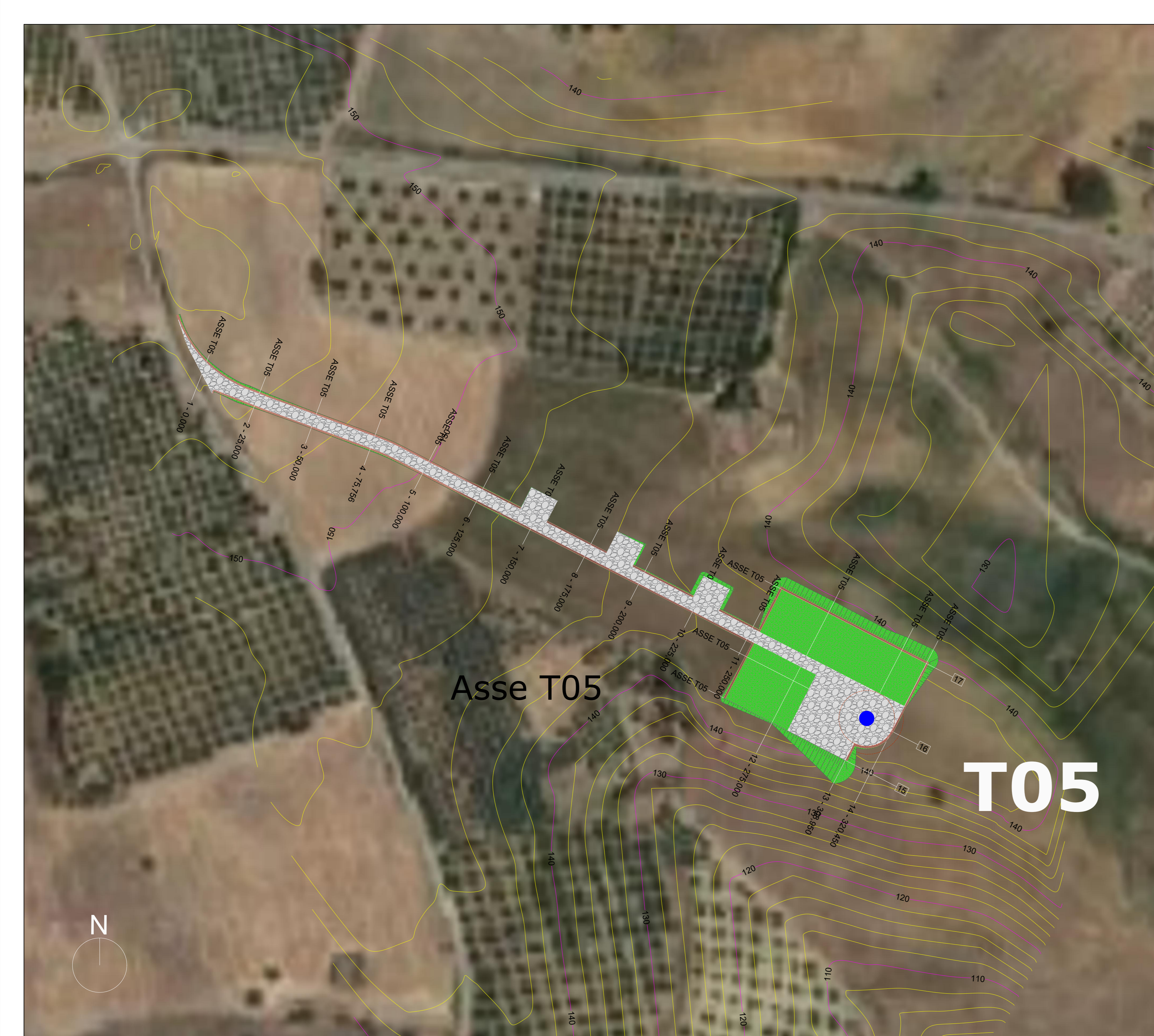

LEGENDA

-  Posizione Aerogeneratori
-  Nuova Viabilità
-  Adeguamento della viabilità esistente (Asse x AD)
-  Curve di livello intervallo 10,00 mt.
-  Aree rinverdito
-  Aree in misto stabilizzato
-  Curve di livello intervallo 2,00 mt.

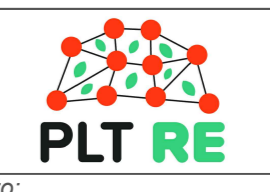

					
<p>Comitatore:  PLT RE</p> <p>PLT RE s.r.l. via Eliciano 1280 47022 Cesena (FC) P.IVA/C.F. 04483450401</p>					
<p>PARCO EOLICO "TERRANOVA"</p>					
<p>Documento: Progetto Definitivo</p>		<p>N° Documento: W-TER-P-VB-PP-02</p>			
ID PROGETTO: W-TER	DISCIPLINA: P	AMBITO: VB			
<p>Elaborato: Planimetria particolareggiata viabilità e Piazzole assi T05,T06,T07,T08</p>					
<p>SCALA: 1:1000 Nome file: W-TER-P-VB-PP-02_Planimetria particolareggiata viabilità e Piazzole_assi T05,T06,T07,T08</p>					
<p>Progettazione:</p> <p> Gemsa</p> <p>Ing. Saverio Pagliuso</p> <p>Ing. Mario Francesco Perri</p> <p>Ing. Giorgio Salatino</p> <p>Ing. Claudio Coscarella</p>					
Rev:	Data Revisione	Descrizione Revisione	Redatto	Controllato	Approvato
00	FEBBRAIO 2023	PRIMA EMISSIONE	GEMSA	GEMSA	PLT RE