

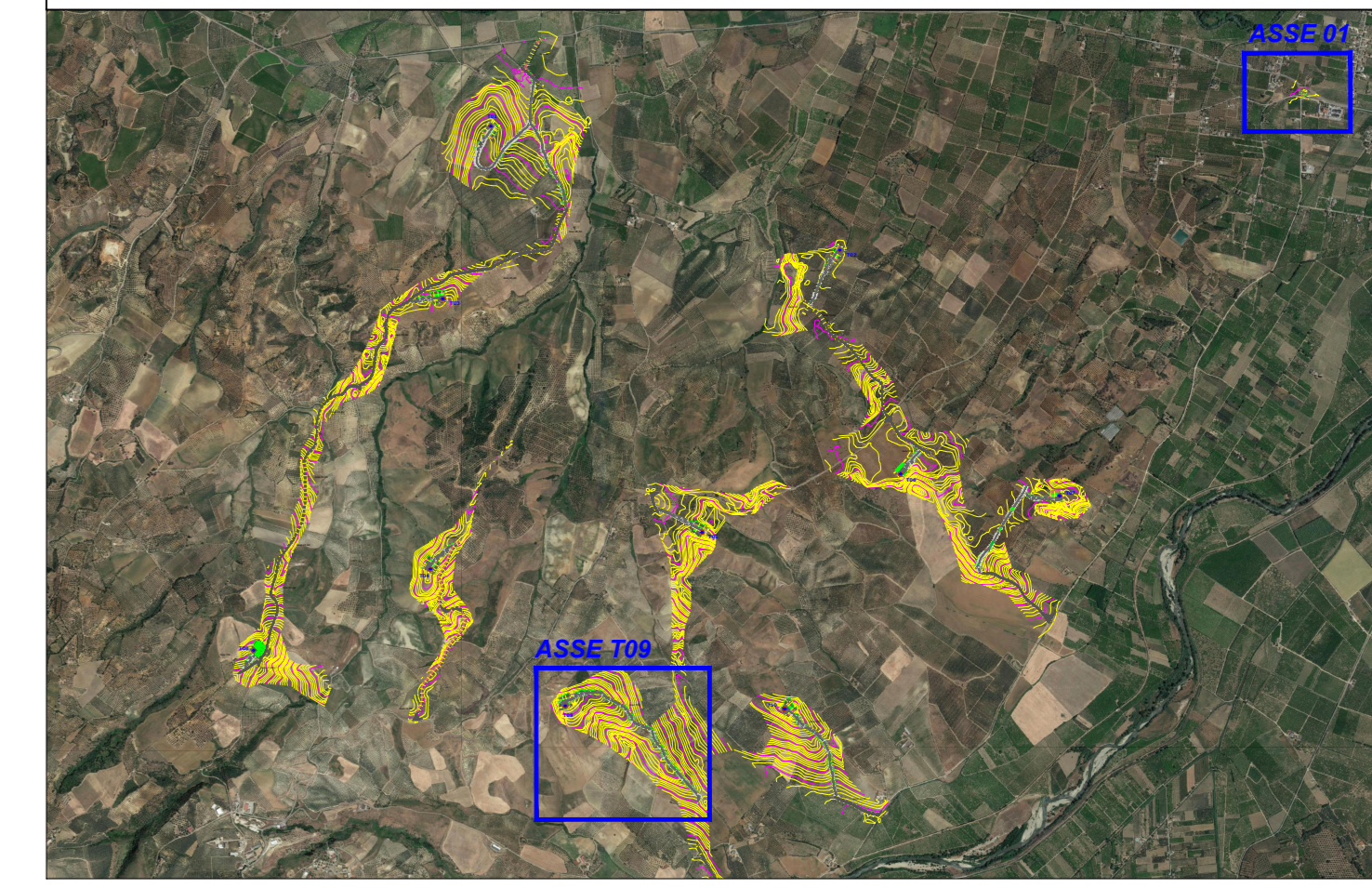





# Key-Map

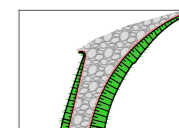
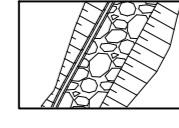
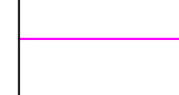

# LEGENDA

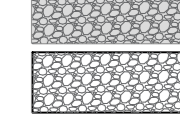
-  Posizione Aerogeneratori
-  Nuova Viabilità
-  Adeguamento della viabilità esistente (Asse x AD)
-  Curve di livello intervallo 10,00 mt.
-  Aree rinverdito
-  Aree in misto stabilizzato
-  Curve di livello intervallo 2,00 mt.

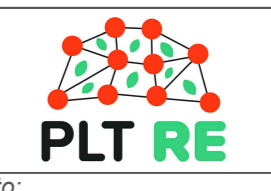

Comitente:  PLT RE s.r.l.  
via Diociano 1290  
47022 Cesena (FC)  
P.IVA/C.F. 04483450401

Titolo del Progetto: **PARCO EOLICO "TERRANOVA"**

Documento: **Progetto Definitivo** N° Documento: **W-TER-P-VB-PP-03**

ID PROGETTO: **W-TER** DISCIPLINA: **P** AMBITO: **VB** FORMATO: **A0**

Elaborato: **Planimetria particolareggiata viabilità e Piazzole assi T09 e asse 01**

SCALA: 1:1000 Nome file: W-TER-P-VB-PP-03\_Planimetria particolareggiata viabilità e Piazzole\_assi T09 e asse 01

Progettazione:

-  Ing. Saverio Pagliuso
- Ing. Mario Francesco Perri
- Ing. Giorgio Salatino
- Ing. Claudio Coscarella

Rev.	Data Revisione	Descrizione Revisione	Redatto	Controllato	Approvato
00	FEBBRAIO 2023	PRIMA EMISSIONE	GEMSA	GEMSA	PLT RE