

PROCEDIMENTO DI VALUTAZIONE IMPATTO AMBIENTALE
(Art. 23 del D.Lgs 152/2006 e s.m.i.)

REGIONE LAZIO - PROVINCIA VITERBO - COMUNE VETRALLA

BIO Soc. Agricola srl
VIALE CAMILLO BENSO CONTE DI CAVOUR, 136 - SIENA - 53100
P.I. 01483240527

PROGETTISTI INCARICATI
Ing. Anna Rita PETROSELLI Phd
Studio Tecnico Via Genova, 24 - VITERBO (VT) -
CF: PTRNRT70E70M082A P.IVA 01387780560
Cell. 335 6104533
e-mail: annarita.petrocelli@gmail.com
Pec: annarita.petrocelli@ingpec.eu
Iscrizione Ordine Ingegneri Viterbo n. A976a

Ing. Fernando Fausto
C.F.: FSTFNN57T31E330F
presso UNICABLE srl via delle Genziane 12 Castiglione del lago (PG)
tel 0756976354 cell 3382721657
mail: fernando@unicableimpianti.it
pec: unicablesrl@pec.it
Iscrizione Ordine Ingegneri Perugia A859

ELABORATO **SEZIONI IMPIANTO**



CODICE	SCALA	STATO	DATA	REV.
BIO-CIN-ELPRO014	1:50	CONSEGNA	15/07/2022	00

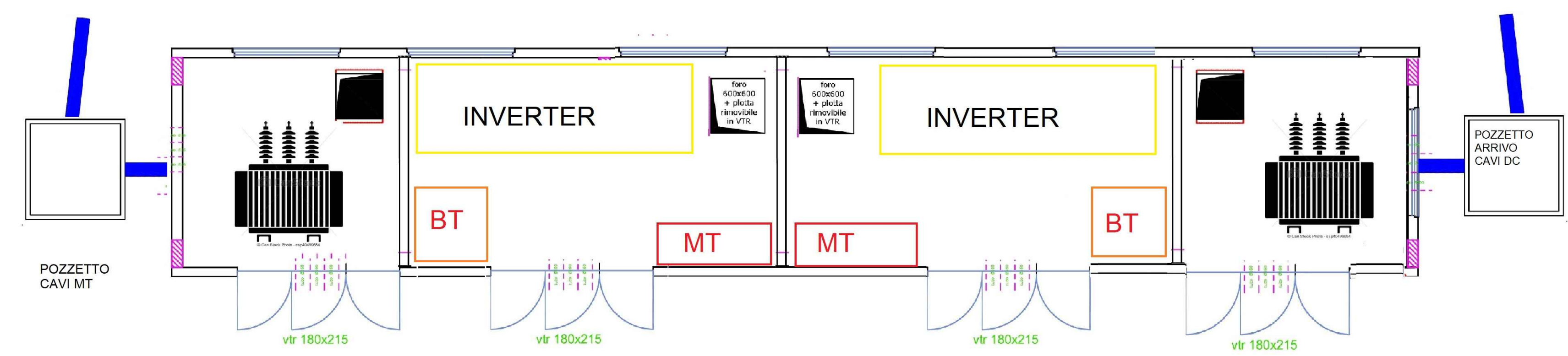
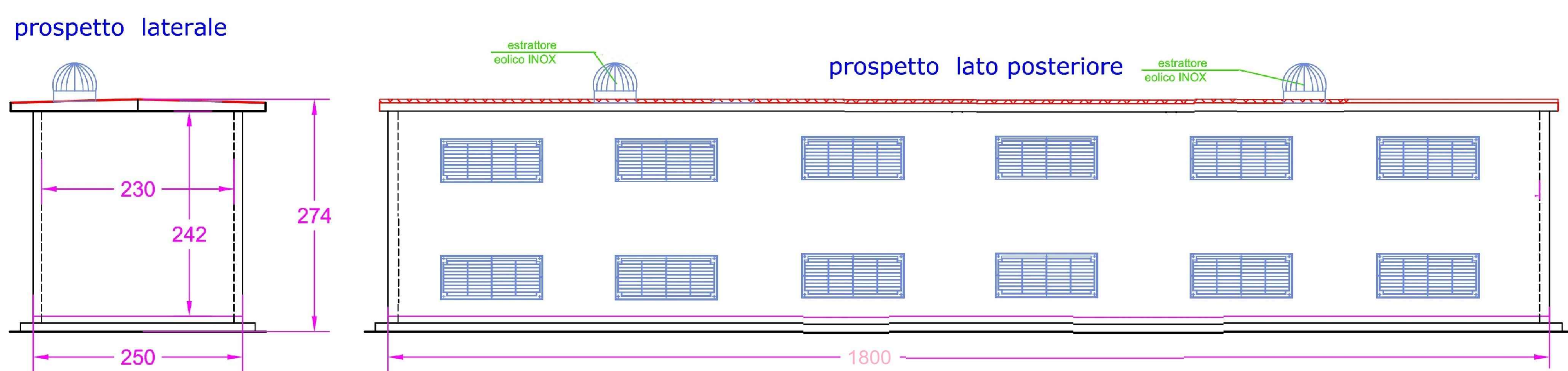
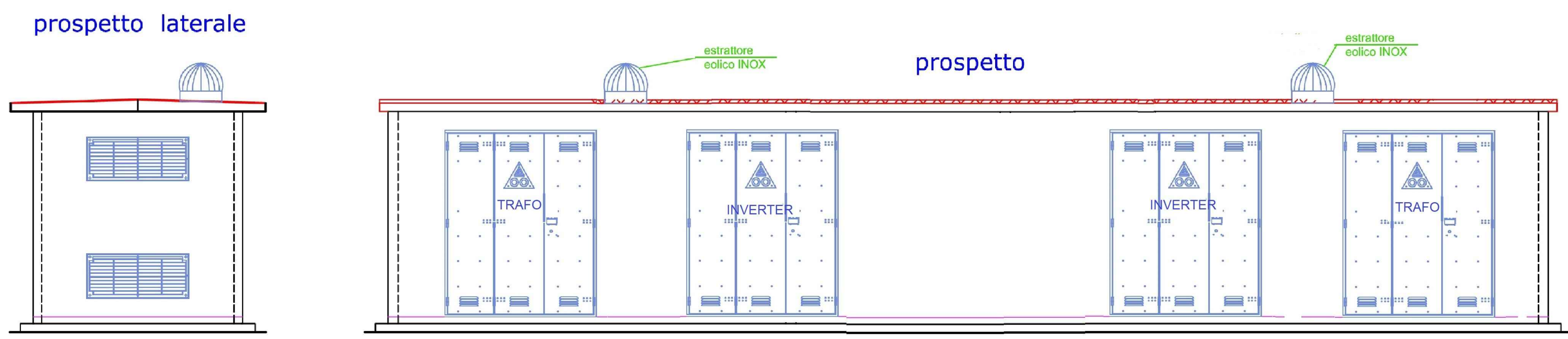

TAV 21 CABINA TIPO A

Scala 1:50

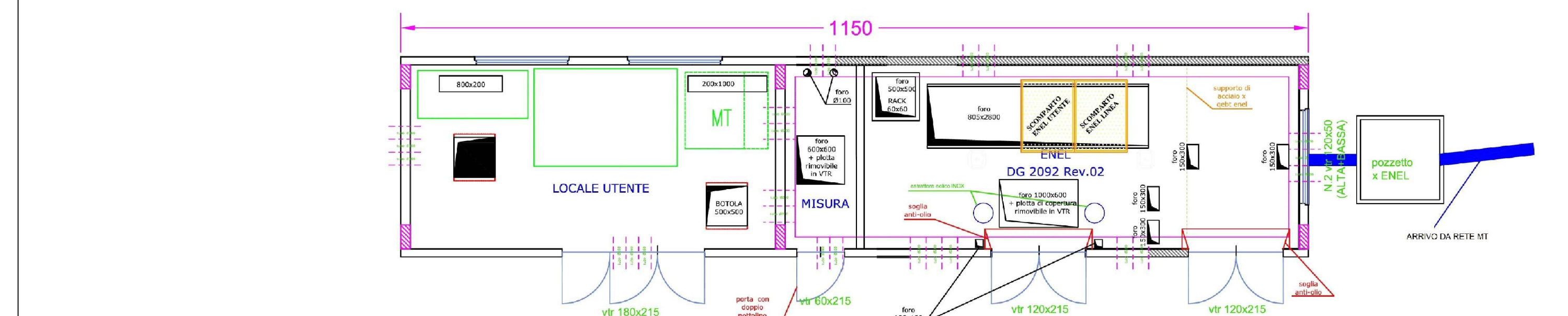
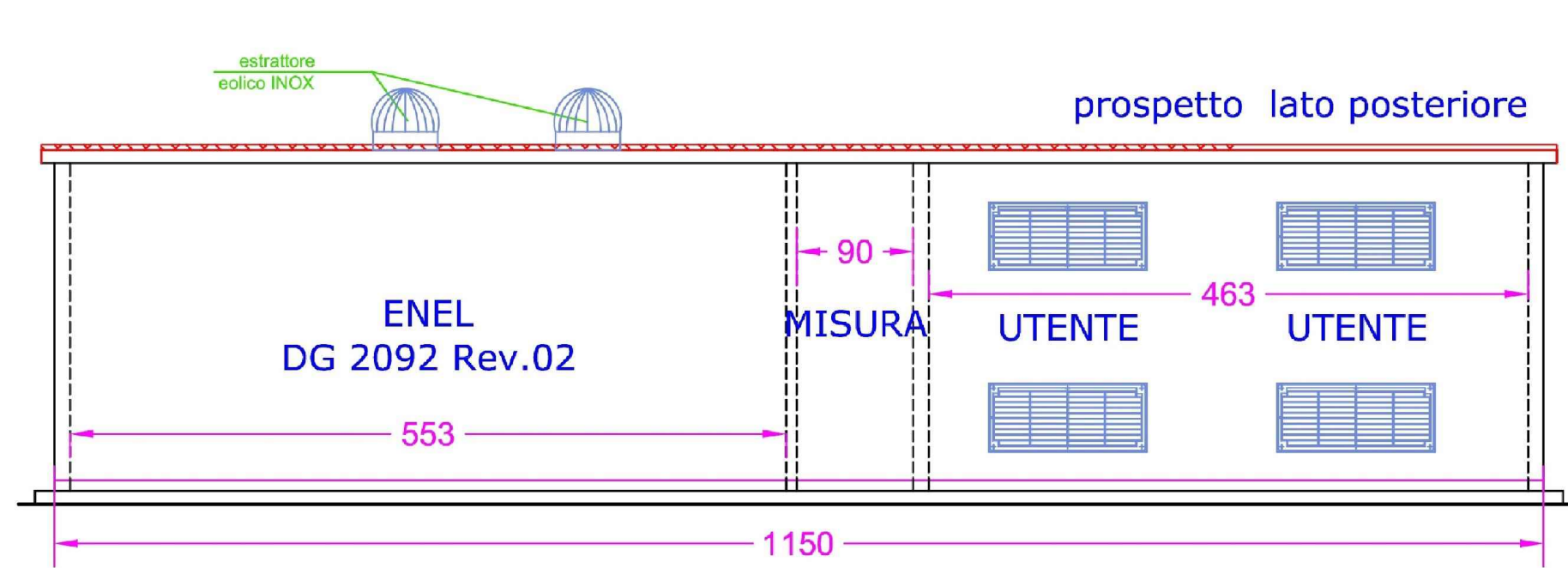
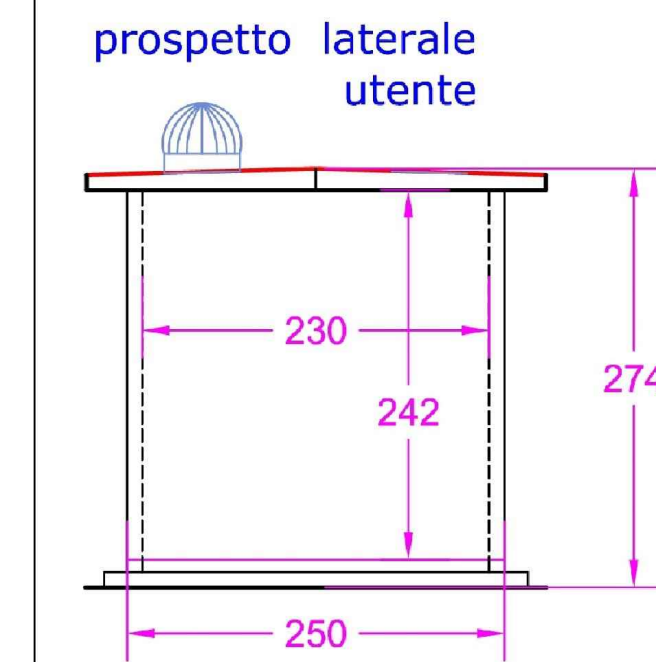
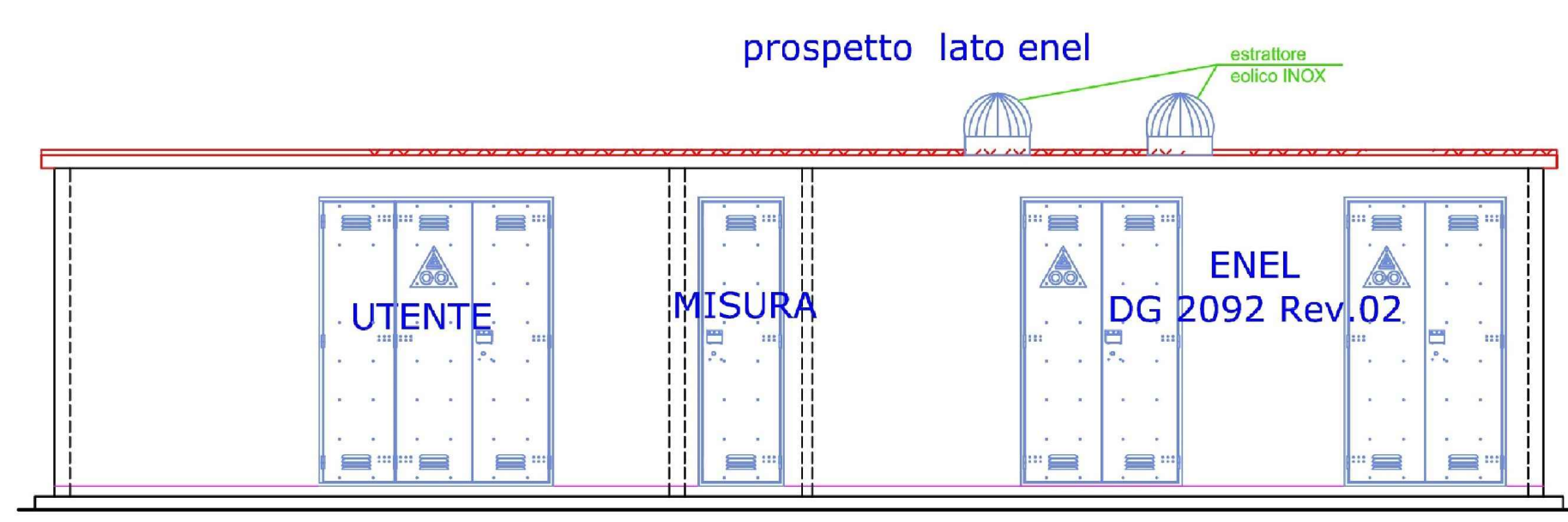
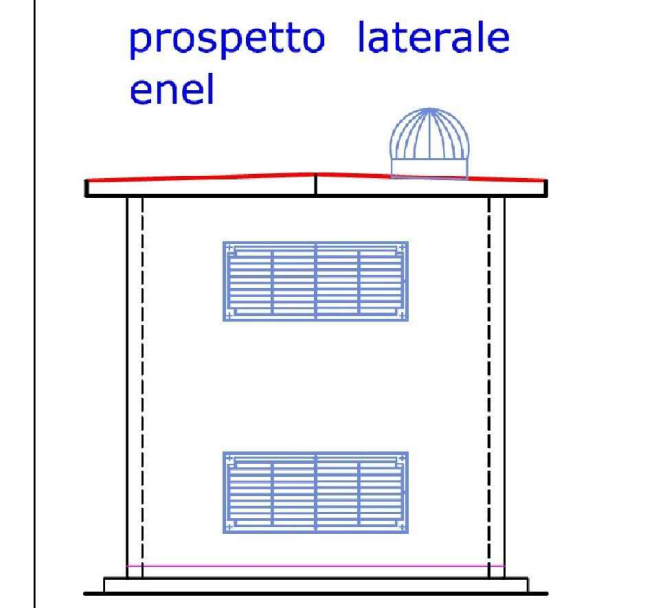

TAV 21 CABINA TIPO B

Scala 1:50