PROCEDIMENTO DI VALUTAZIONE IMPATTO AMBIENTALE
(Art. 23 del D.Lgs 152/2006 e s.m.i.)
REGIONE LAZIO - PROVINCIA DI VITERBO - COMUNE VETRALLA

BIO Soc. Agricola srl

VIALE CAMILLO BENSO CONTE DI CAVOUR, 156 - SIENA - 53100
P.I. 01483240527

PROGETTISTI INCARICATI

Ing. Anna Rita PETROSELLI Phd
Studio Tecnico Via Genova, 24 – VITERBO (VT) –
CF: PTRNRT70E70M082A P.IVA 01387780560
Cell. 335 6104533
e-mail: annarita.petroselli@gmail.com
Pec: annarita.petroselli@ingpec.eu
Iscrizione Ordine Ingegneri Viterbo n. A976a

Ing. Fernando Fausto
C.F:FSTFNN57T31E330F
presso UNICABLE srl via delle Genziane 12 Castiglione del lago (PG)
tel 0759976354 cell 3382721657
mail: fernando@unicableimpianti.it
pec: unicablesrl@pec.it
Iscrizione Ordine Ingegneri Perugia A859

ELABORATO

SEZIONI AREA DI IMPIANTO

CODICE	SCALA	STATO	DATA	REV.
BIO-CIN-ELPRO015	1 : 4.000	CONSEGNA	15/07/2022	00

Legenda

- *Area di piano particellare*
- *Area disponibile al netto dei vincoli*

200 m 0 200 m 400 m

Particolari altezze traker

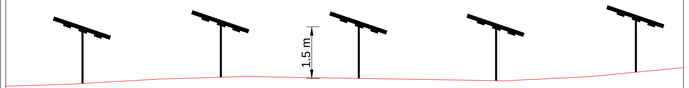

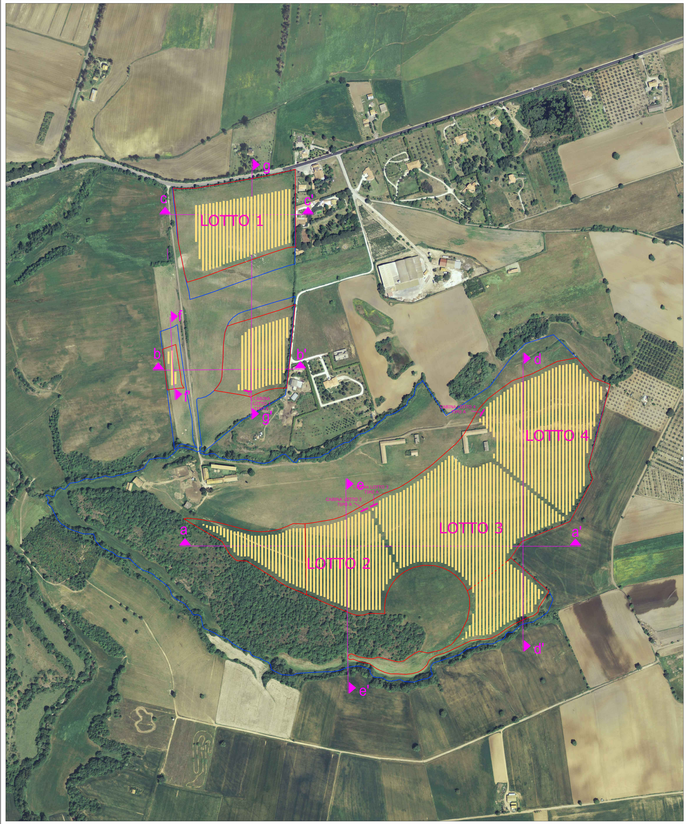

SEZIONE a - a'

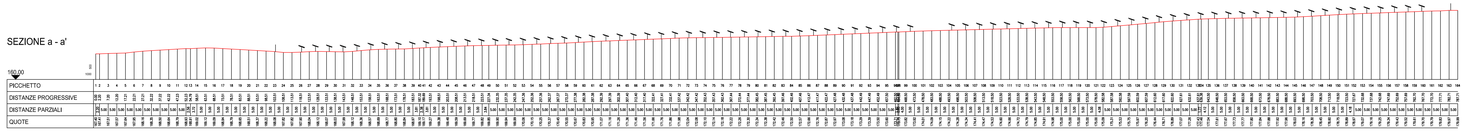

SEZIONE b - b'

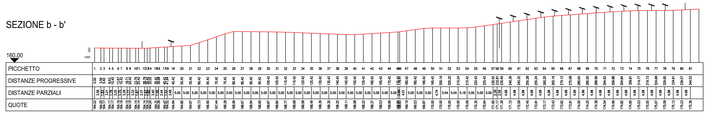

SEZIONE c - c'

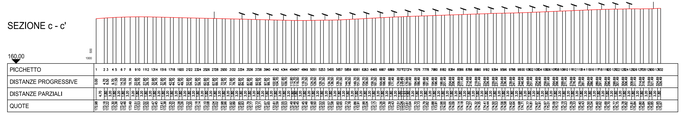

SEZIONE d - d'

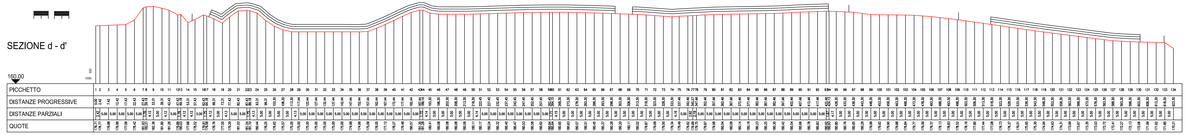

SEZIONE e - e'

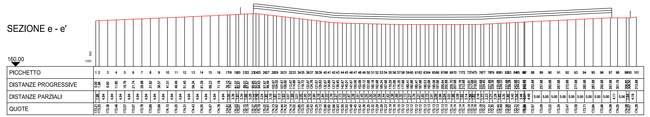

SEZIONE f - f'

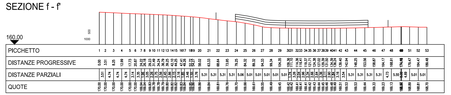
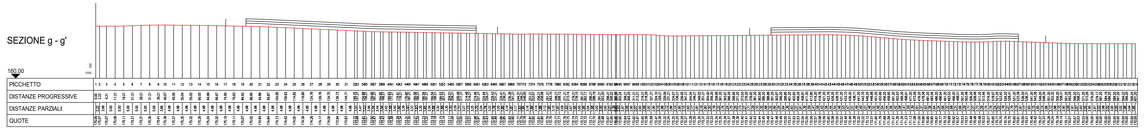
SEZIONE g - g'