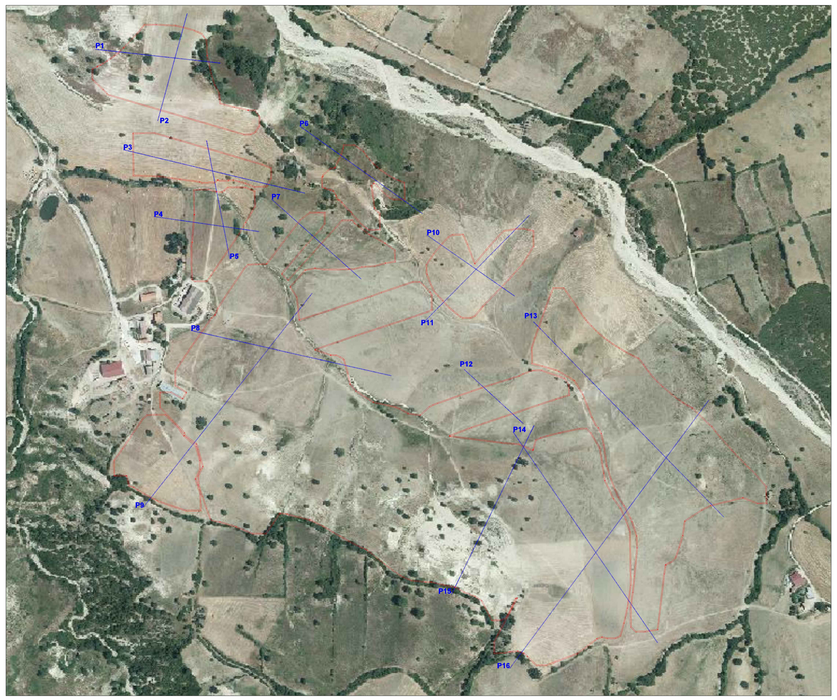

P3

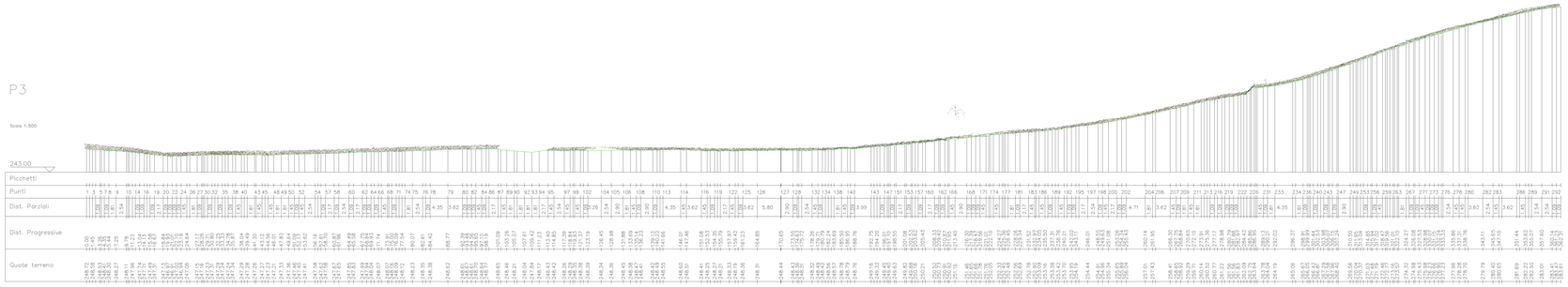

P6

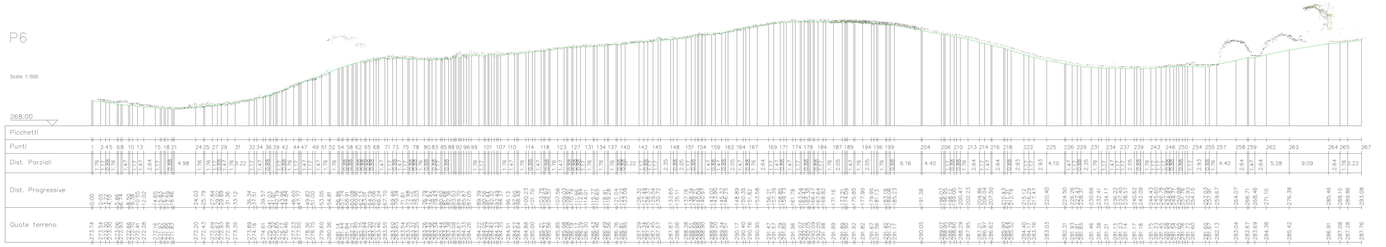

P7

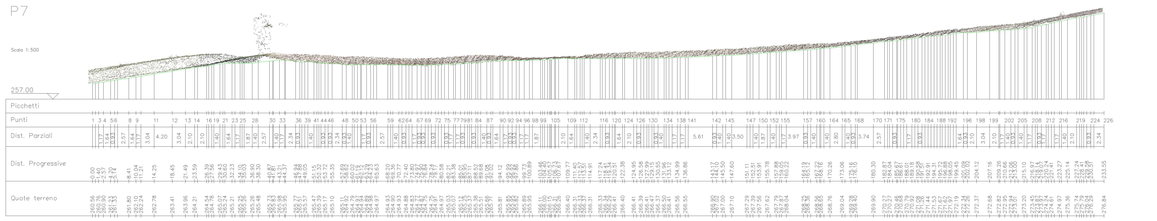

P2

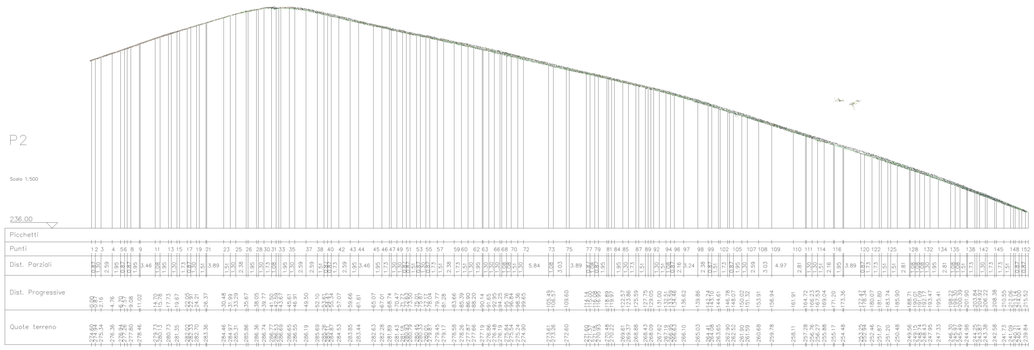

P1

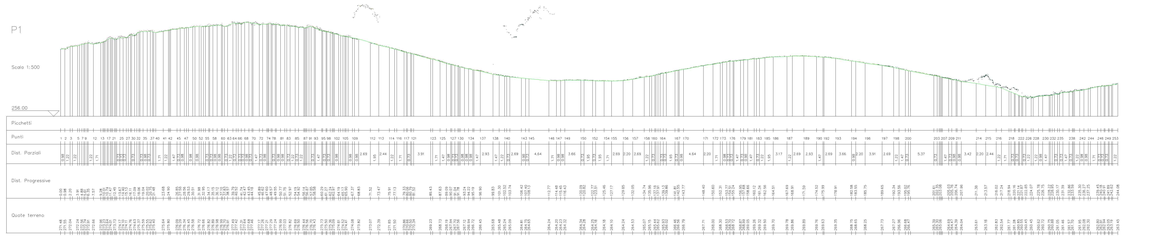

P4

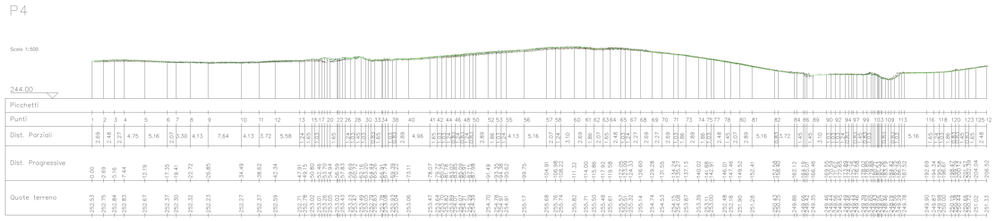

P5

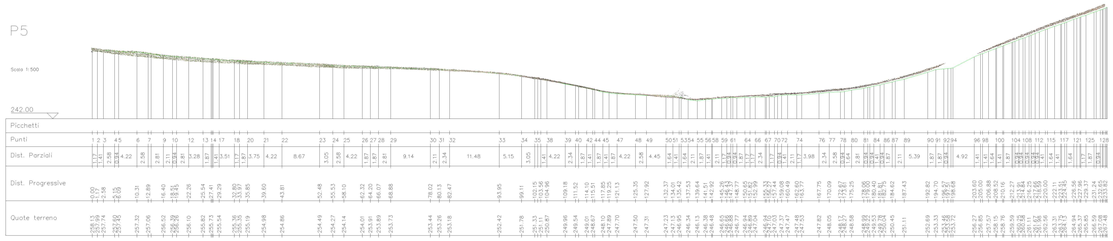

P8

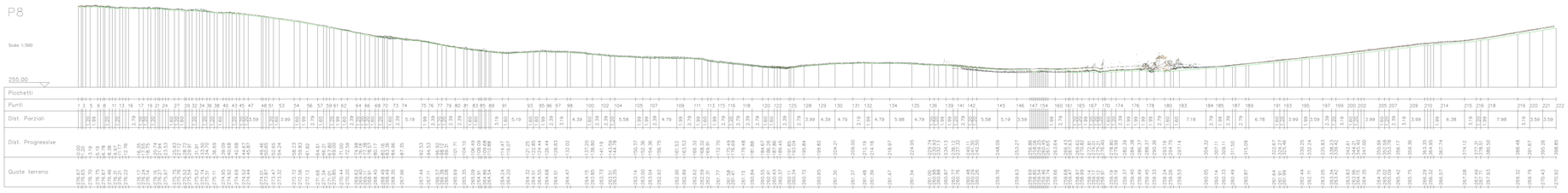

REGIONE BASILICATA

PROVINCIA DI POTENZA

COMUNE DI SANT'ARCANGELO

OGGETTO:

PROGETTO DEFINITIVO PER LA REALIZZAZIONE DI UN PARCO AGRI-VOLTAICO A TERRA "SANT'ARC. 1" DELLA POTENZA NOMINALE DI 50 MW LOCALITA' "MONTICELLI" NEL COMUNE DI SANT'ARCANGELO (PZ)

ELABORATO:

SEZIONI DELL'IMPIANTO STATO DI FATTO

PROPONENTE:

COMPAGNIA DEL SOLE TRE S.R.L.
P.IVA IT04320520986
VIA ALDO MORO, 28
25043- BRENIO (BS)

PROGETTAZIONE:

Ing. Carmen Martone
Iscr. n.1872
Ordine Ingegneri Potenza
C.F MRTCMN73D56H703E

Geol. Raffaele Mordacchini
Iscr. n. 243
Ordine Geologi Basilicata
C.F MRDRFL71M04A509M

EGM PROJECT S.R.L.
VIA VERRASTRO 15/A
85100- POTENZA (PZ)
P.IVA 02094310766
REA PZ-206983

Livello prog.	Cat. opera	N°. prog.elaborato	Tipo elaborato	N° foglio	Tot. fogli	Nome file	Scala
		A.12.b.2.a1	D				

00	GENNAIO 2023	Emissione	