

Vista A - Scala 1:1000

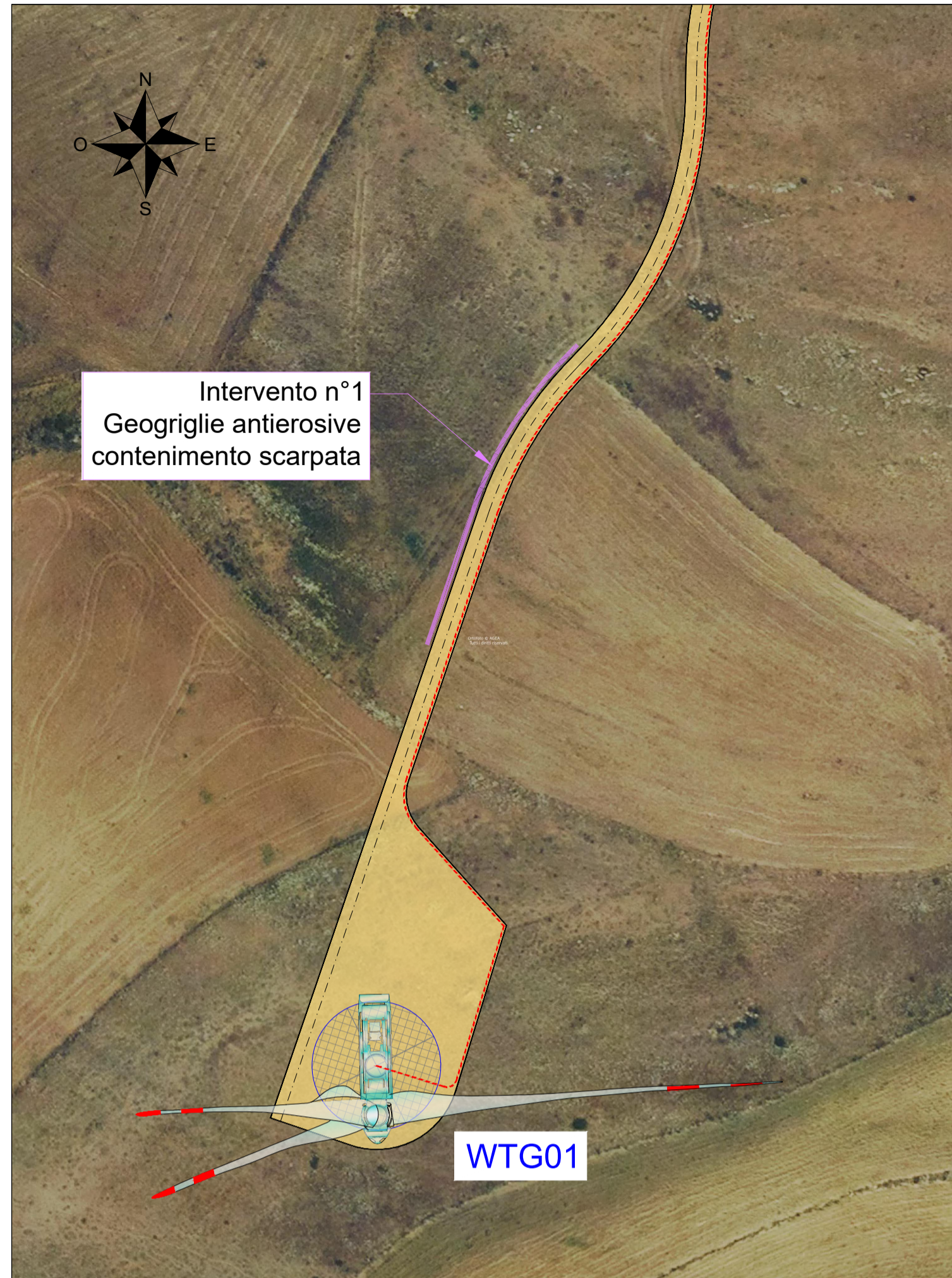

Vista B - Scala 1:1000

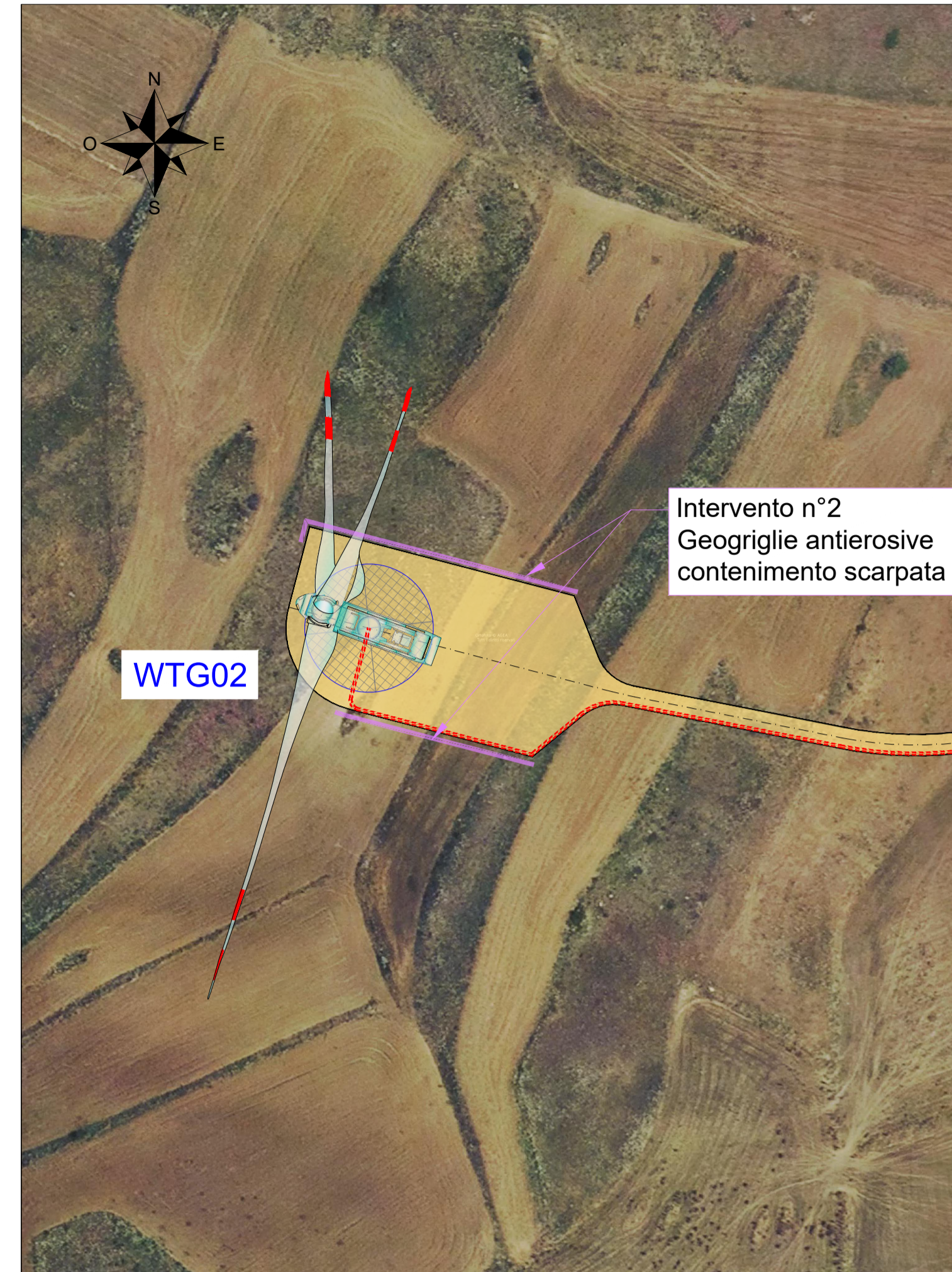

Vista C - Scala 1:1000

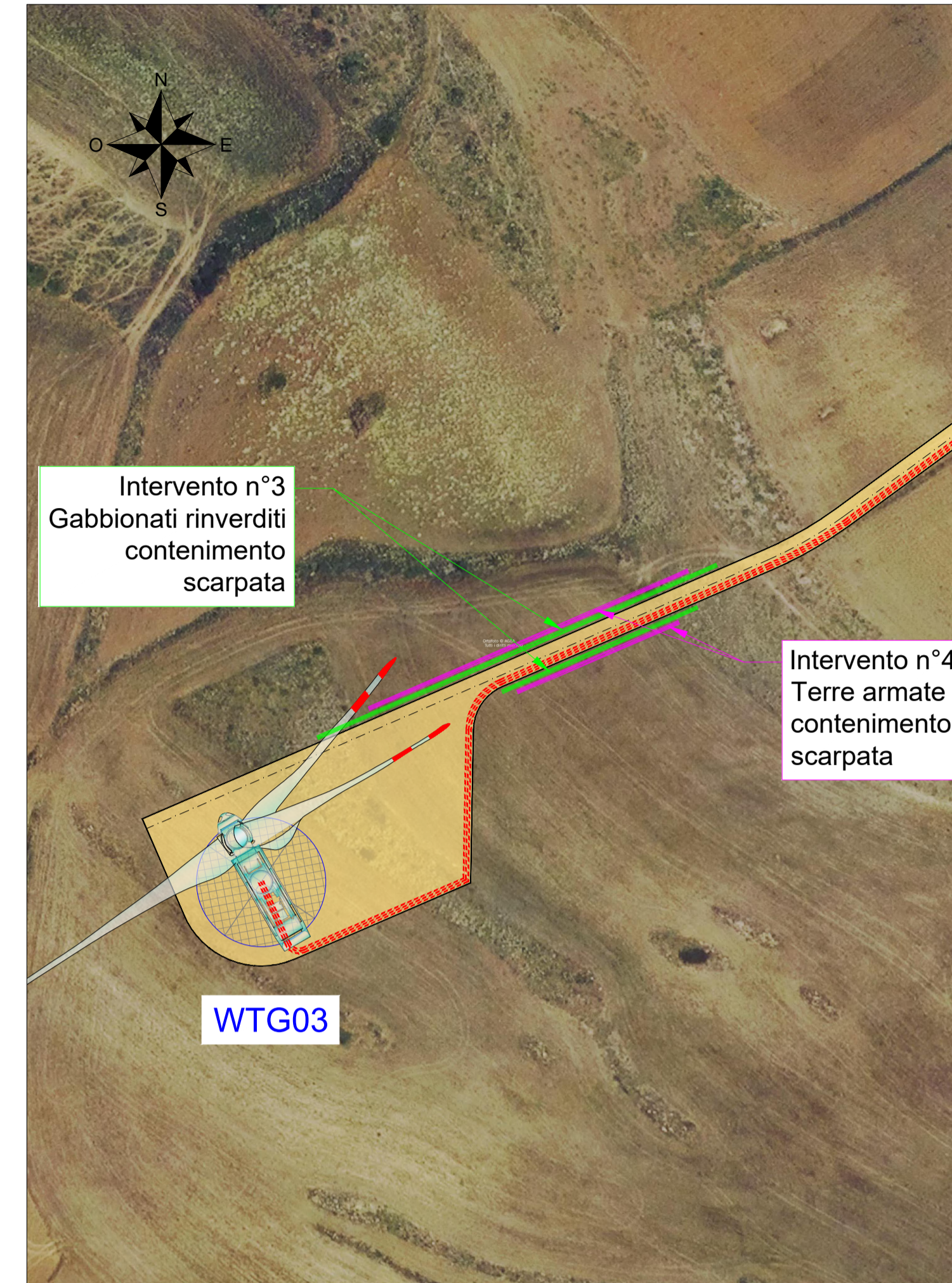

Inquadramento generale - Scala 1:25000

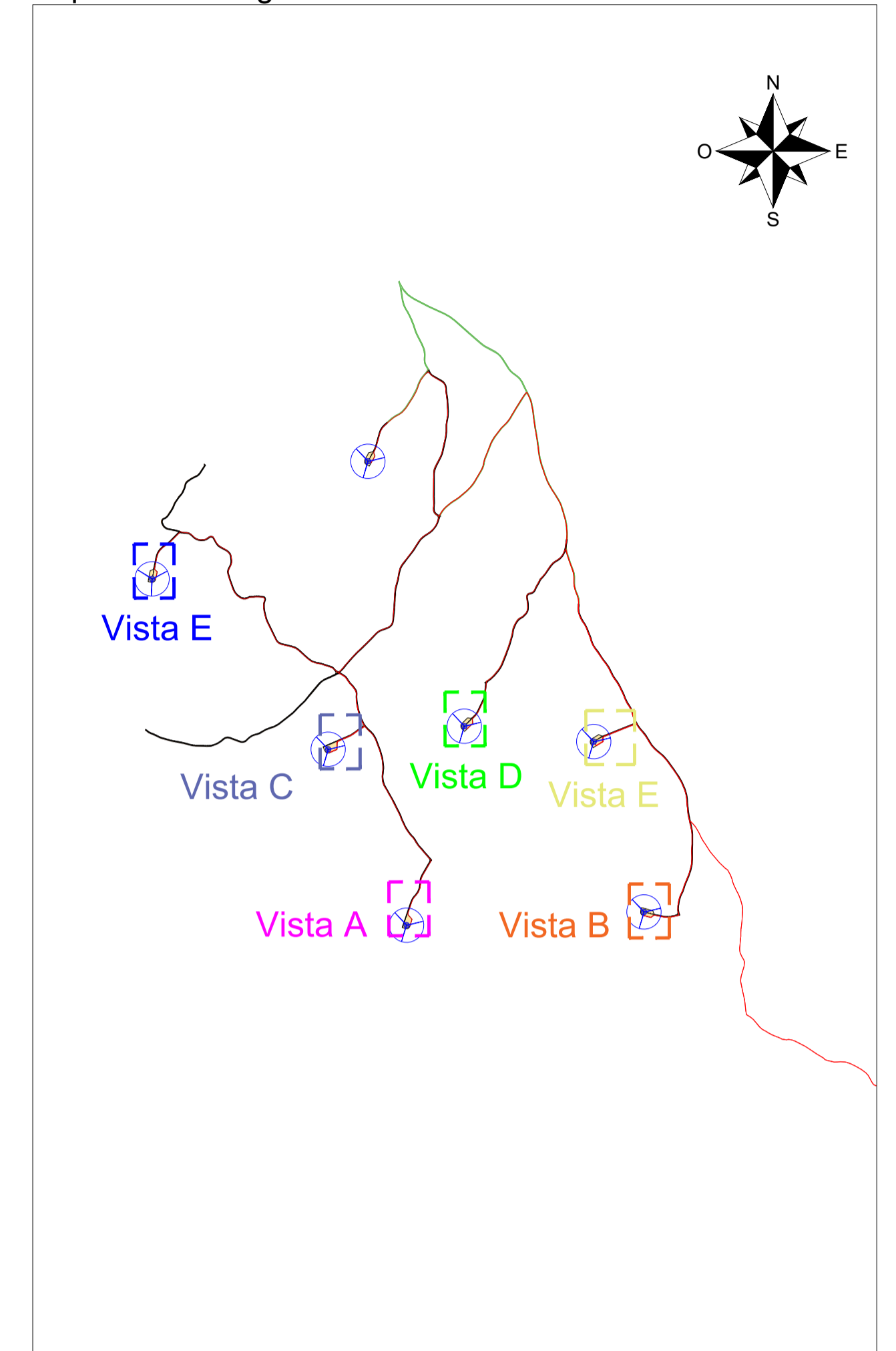

Vista D - Scala 1:1000

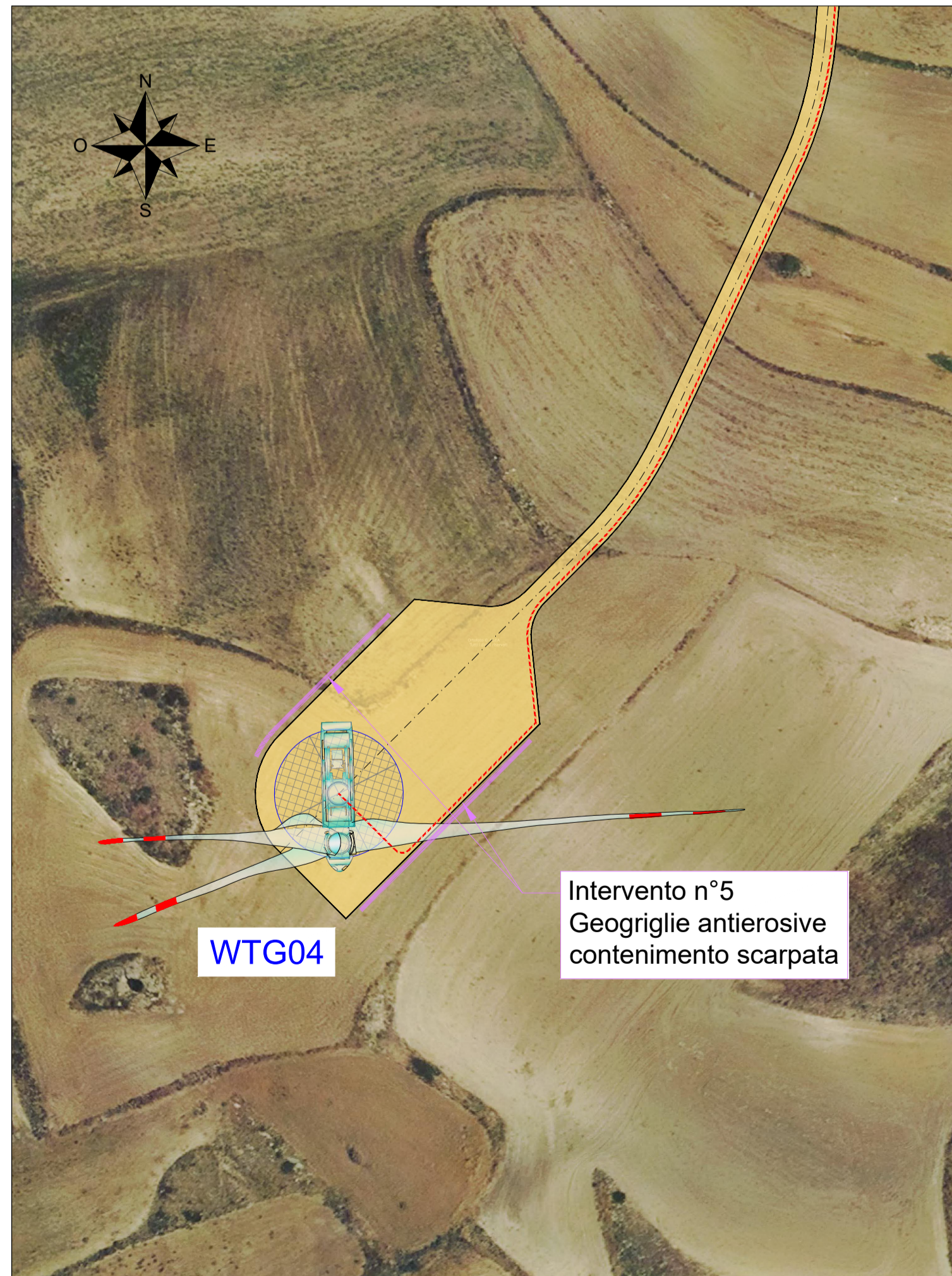

Vista E - Scala 1:1000

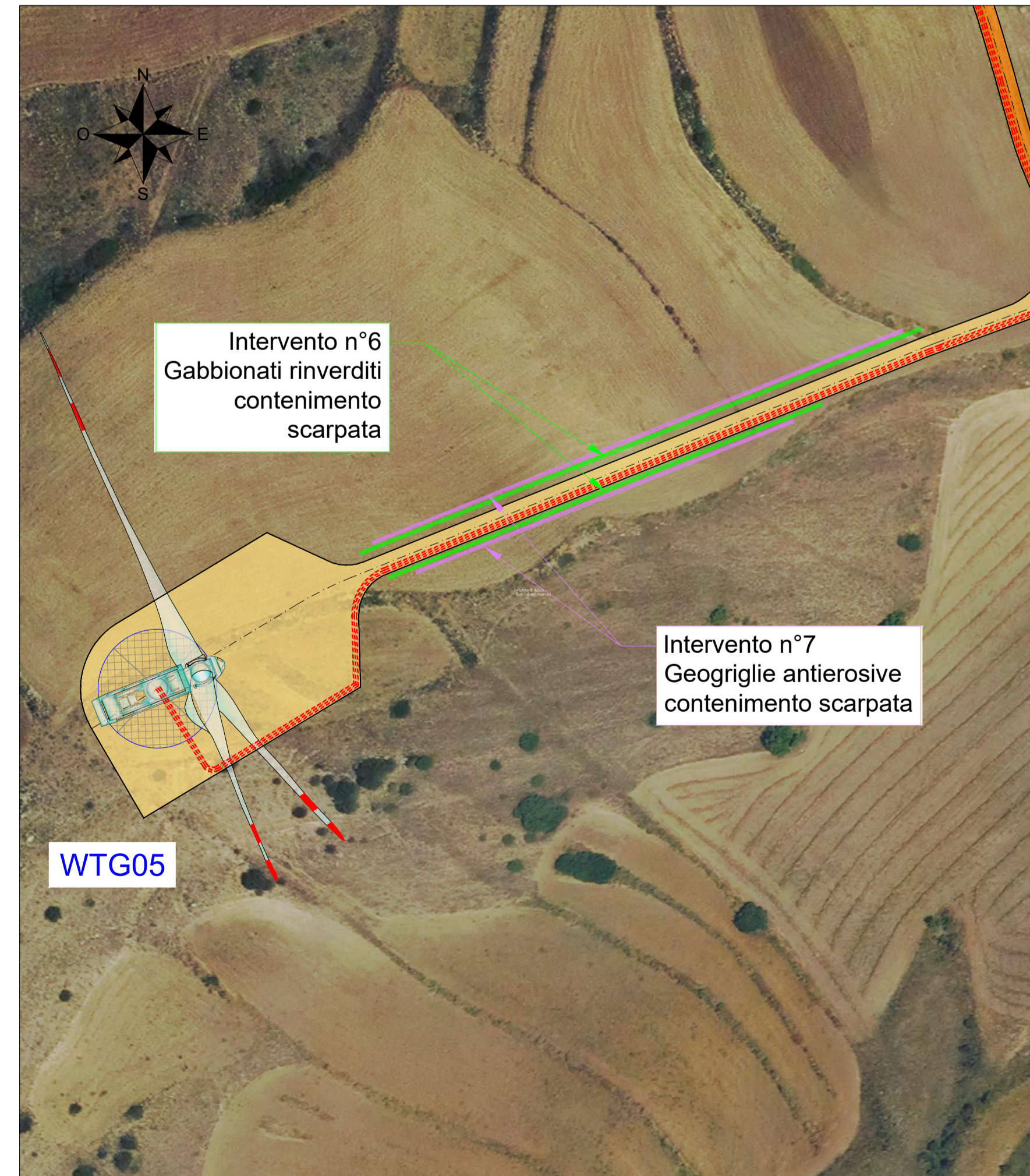

Vista F - Scala 1:1000

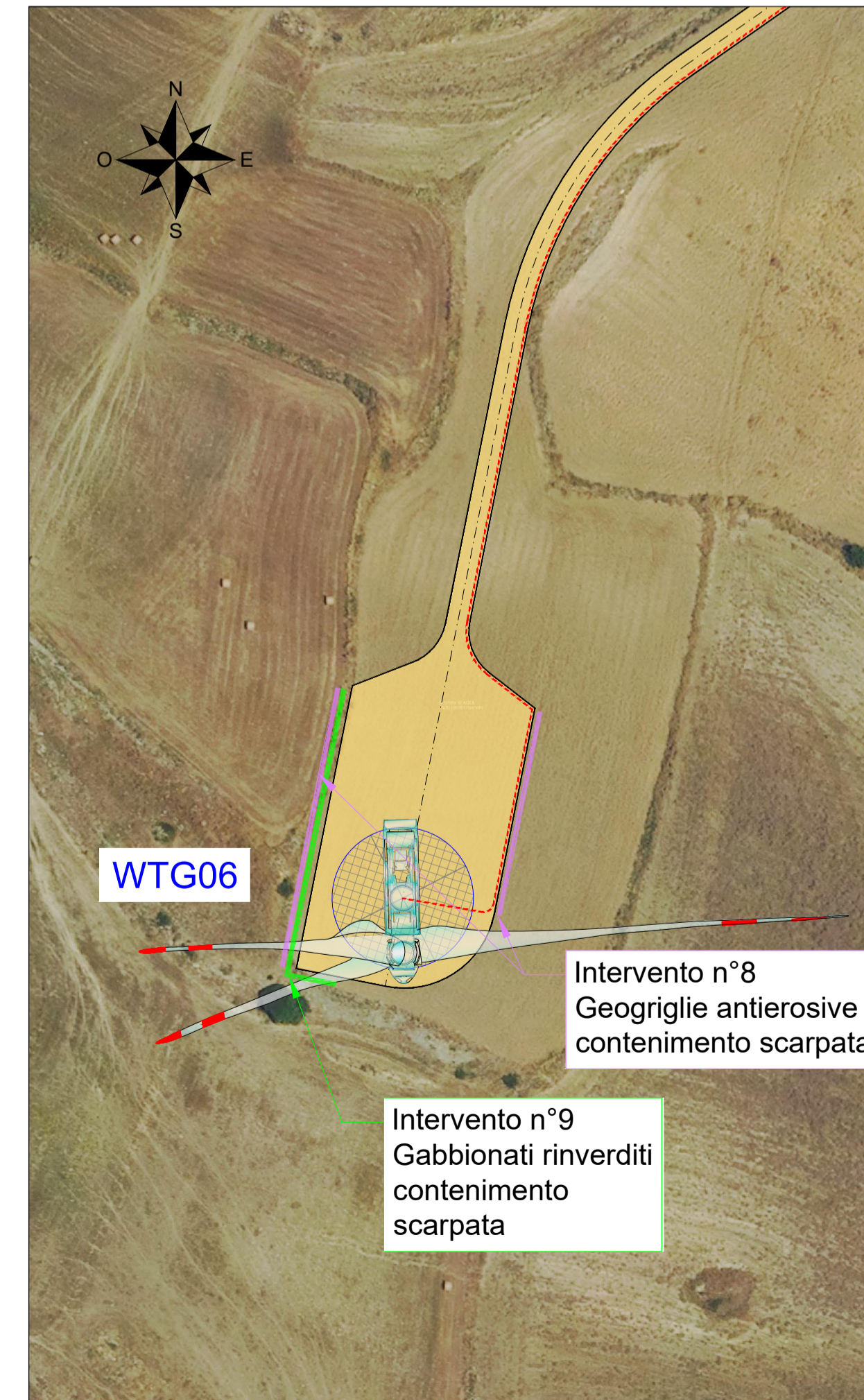

LEGENDA

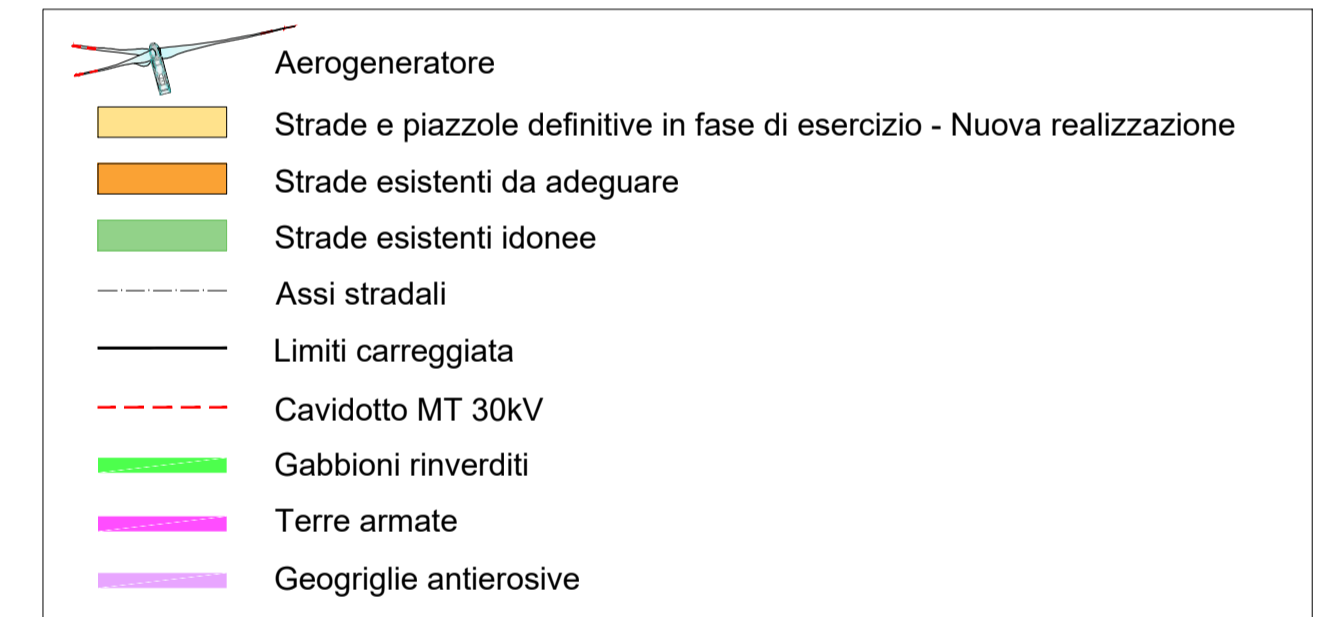

COMMITTENTE
 ENGIE TREXENTA SRL
 P.Iva: 12367510968
 Via Chiese 72, Milano 20126

STUDIO DI PROGETTAZIONE
 SCM Ingegneria S.r.l.
 Via C. del Croix, 55 - 72022 - Latiano (BR)



0	Apr-23	EMESSO PER ITER AUTORIZZATIVO	CC	DC	PL
REV.	DATE	DESCRIPTION	BY	CHKD	APP.
REVISIONS					
Impianto per la produzione di energia elettrica da fonte eolica di potenza pari a 42 MW denominato "Marmilla" Comuni di Villanovafornu, Sardara, Sanluri e Furtei (SU) PROGETTO DEFINITIVO IMPIANTO EOLICO ED OPERE CONNESSE			APPROVED FOR CONSTRUCTION DWG. REV. DATE SIGNATURE ORDER N° SUPPLIER CONTRACT N° SUBPROJECT CODE:		
OBJECT: Tav.19 Planimetria parco eolico con identificazione opere di consolidamento			THIS DWG. SUPERSEDED BY SCALE THIS DWG. SUPERSEDES 1:1000 1:25000 FWI DWG N° REV. SHEET OF A1		
<small>THIS DRAWING IS THE PROPERTY OF ENGIE TREXENTA SRL AND IS LOANED WITH-OUT CONSIDERATION OTHER THAN THE BORROWER'S AGREEMENT THAT IT SHALL NOT BE REPRODUCED, COPIED, LENT OR DISPOSED OF DIRECTLY OR INDIRECTLY, NOR USED FOR ANY PURPOSE OTHER THAN THAT FOR WHICH IT IS SPECIFICALLY FURNISHED THE APPARATUS SHOWN IN THE DRAWING IS COVERED BY PATENTS.</small>					
CAD FILE NAME:					