

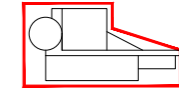

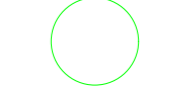

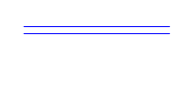
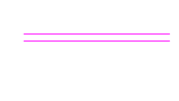
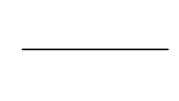

LEGENDA

-  MA n°...
Piazzola di montaggio
-  Rotore WTG - D = 172 m
-  Ingombro viabilità esistente
-  Ingombro viabilità di progetto
-  Confini Comunali
-  SEU
-  Percorso di accesso al Parco
-  m Identificativo intervento puntuale viabilità
-  Identificativo nodo adeguamento viabilità
-  INTERVENTI PUNTUALI
-  ADEGUAMENTI STRADALI CONTINUI
-  AREA CANTIERE
-  AREA TRASBORDO

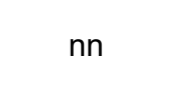
NOTA:
Per approfondimenti su tutti gli interventi si rimanda alla relazione MAEG024_Relazione viabilità di accesso al cantiere (road survey)

AUTORIZZAZIONE UNICA EX D. LGS. N. 387/2003

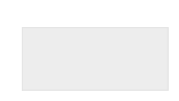
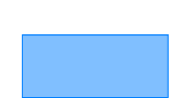

PROGETTO DEFINITIVO
PARCO EOLICO MONTI ALA' DEI SARDI

Titolo elaborato:
PLANIMETRIA CON DETTAGLI COME DA ROAD SURVEY - VIABILITA' ESTERNA SU CTR

CG	PD	GD	Prima emissione	12/05/2023	00
REDDATTO	CONTR.	APPROV.	DESCRIZIONE REVISIONE DOCUMENTO	DATA	REV







<p>PROPONENTE</p>  <p>PONENTE PRIME S.R.L. Via A. De Gasperi n.8 74023 Grottaglie (TA)</p>	<p>CONSULENZA</p>  <p>GE.CO.D'OR S.R.L. Via A. De Gasperi n.8 74023 Grottaglie (TA)</p> <p>PROGETTISTA Ing. Gaetano D'Oronzio Via Goito 14 - Colobraro (MT)</p>
---	---

R1_INTERVENTI 1 E AREA TRASBORDO

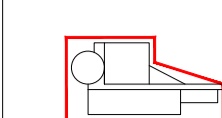
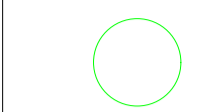
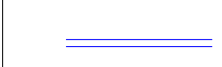
R5_INTERVENTO 8/9

KPLAN

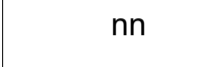
LEGENDA

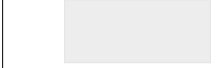
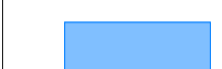
-  MA n°...
Piazzola di montaggio
-  Rotore WTG - D = 172 m
-  Ingombro viabilità esistente
-  Ingombro viabilità di progetto
-  Confini Comunali
-  SEU
-  nn Identificativo intervento puntuale viabilità
-  INTERVENTI PUNTUALI
-  AREA CANTIERE
-  AREA TRASBORDO

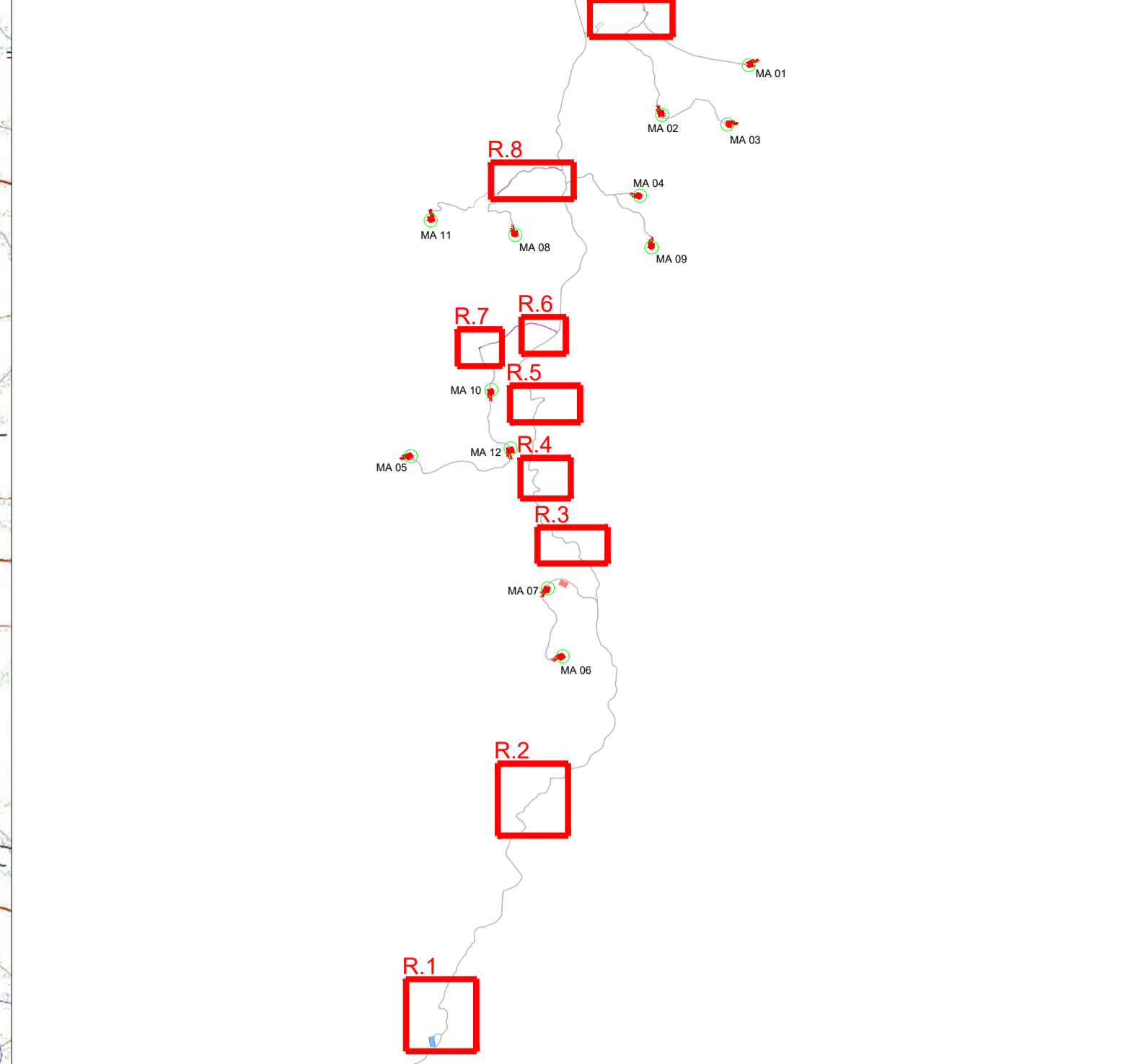
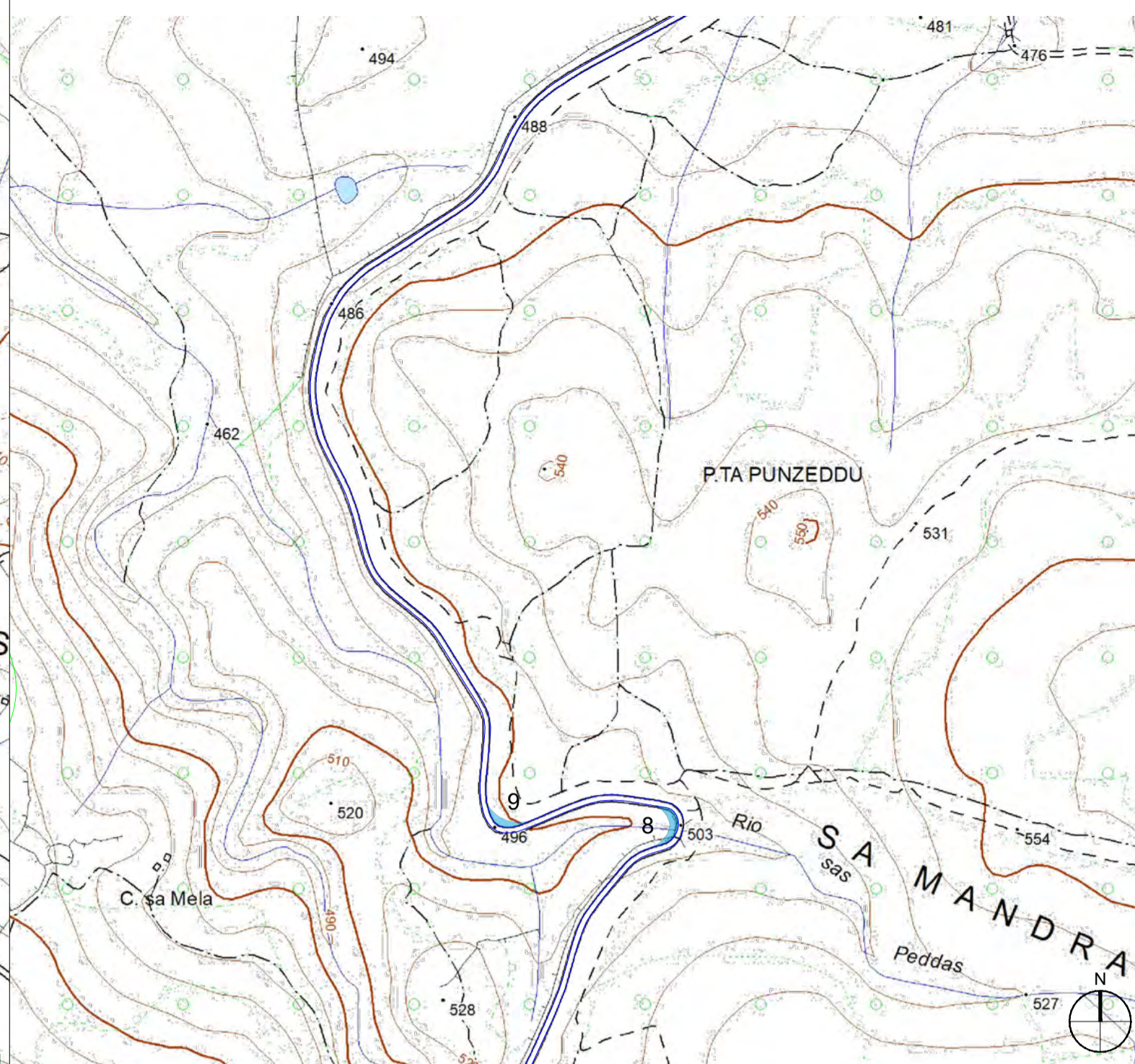
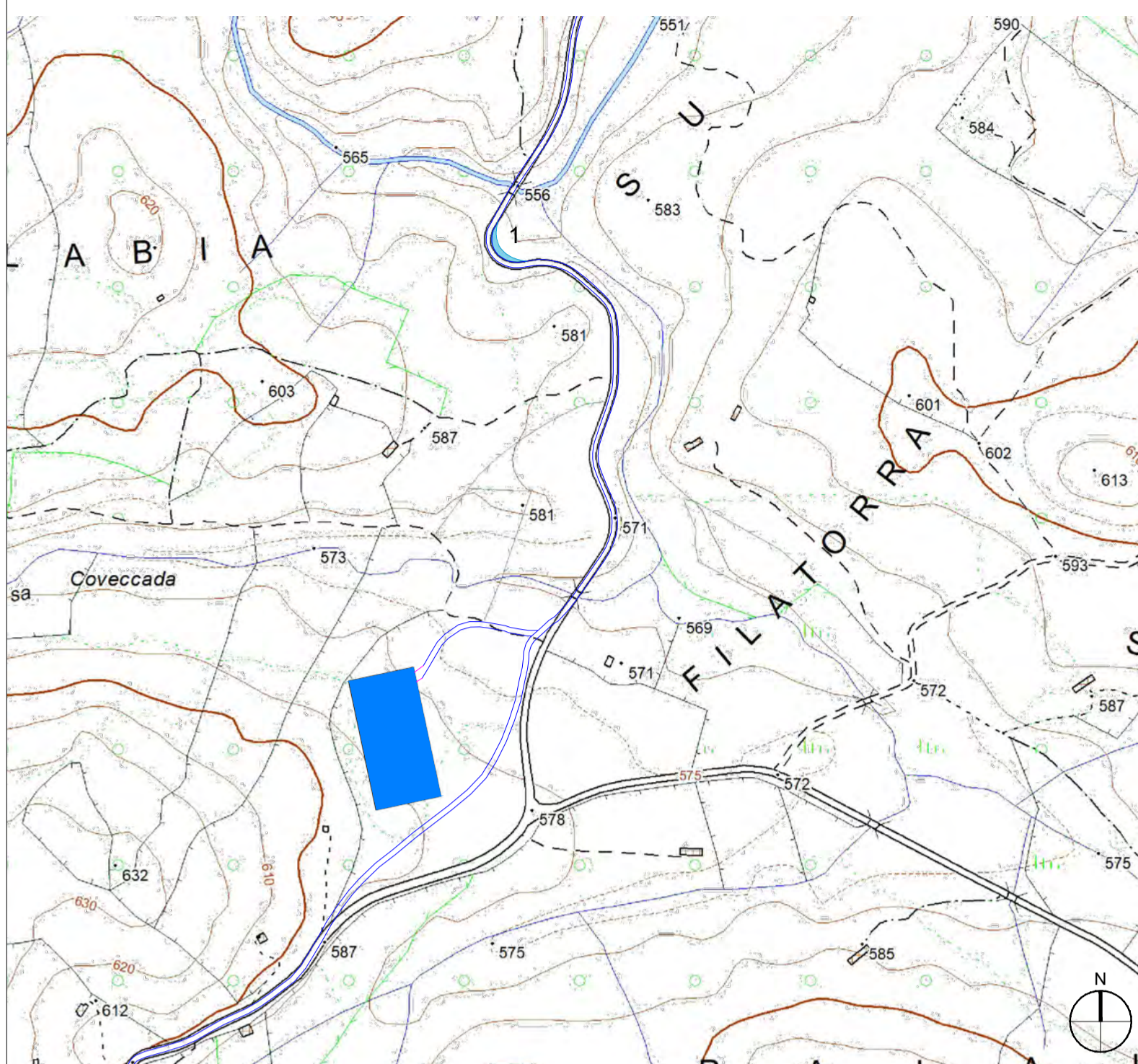

R.2_INTERVENTI 2/3

R.6_INTERVENTO 10

R.7_INTERVENTO 11

R.9_INTERVENTO 15

NOTA:
Per approfondimenti su tutti gli interventi si rimanda alla relazione MAEG024_Relazione viabilità di accesso al cantiere (road survey)

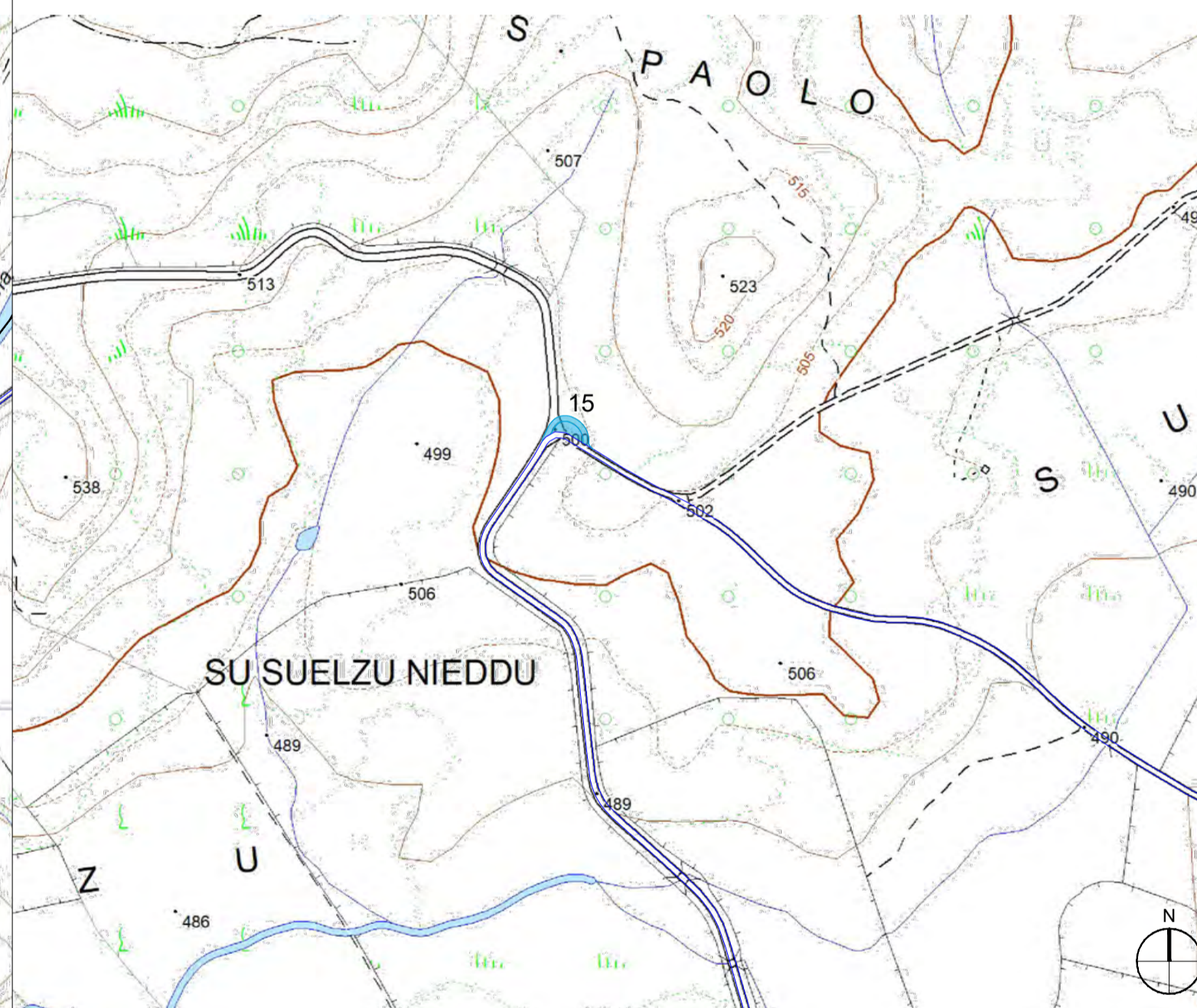
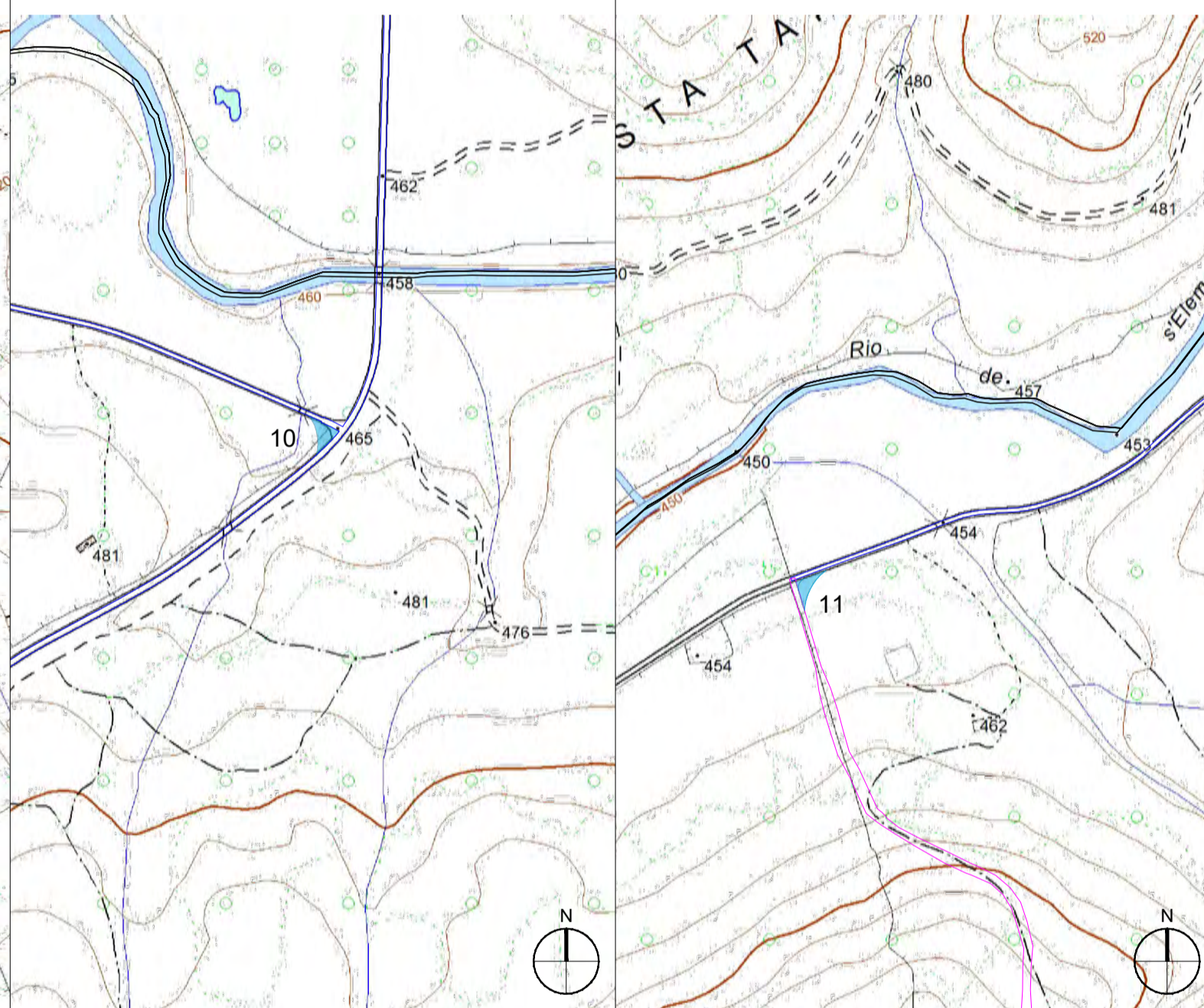
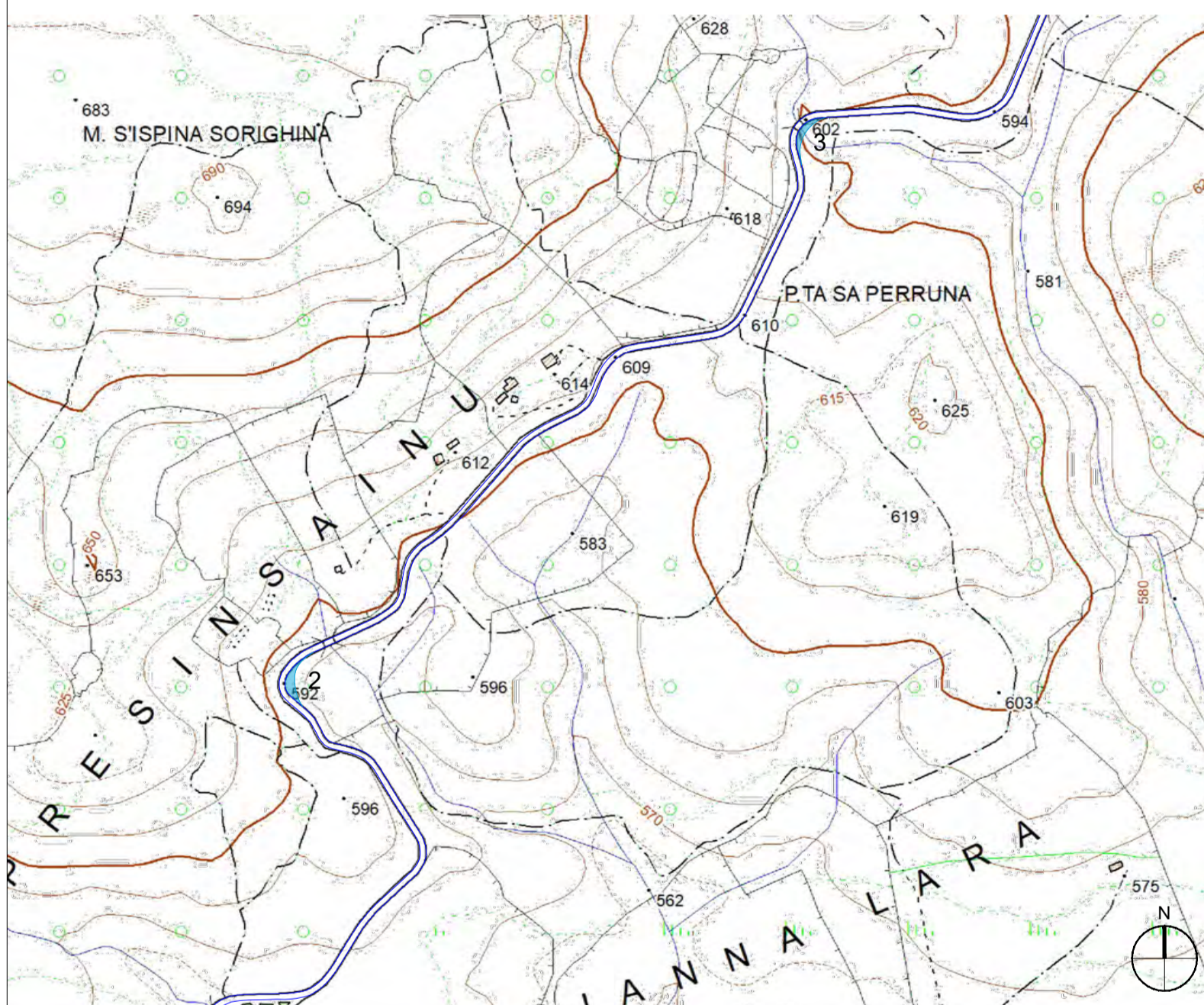

R.3_INTERVENTO 4

R.8_INTERVENTI 12/13/14

R.10_INTERVENTI 16/17/18 E AREA CANTIERE

AUTORIZZAZIONE UNICA EX D. LGS. N. 387/2003



PROGETTO DEFINITIVO
PARCO EOLICO MONTI ALA' DEI SARDI

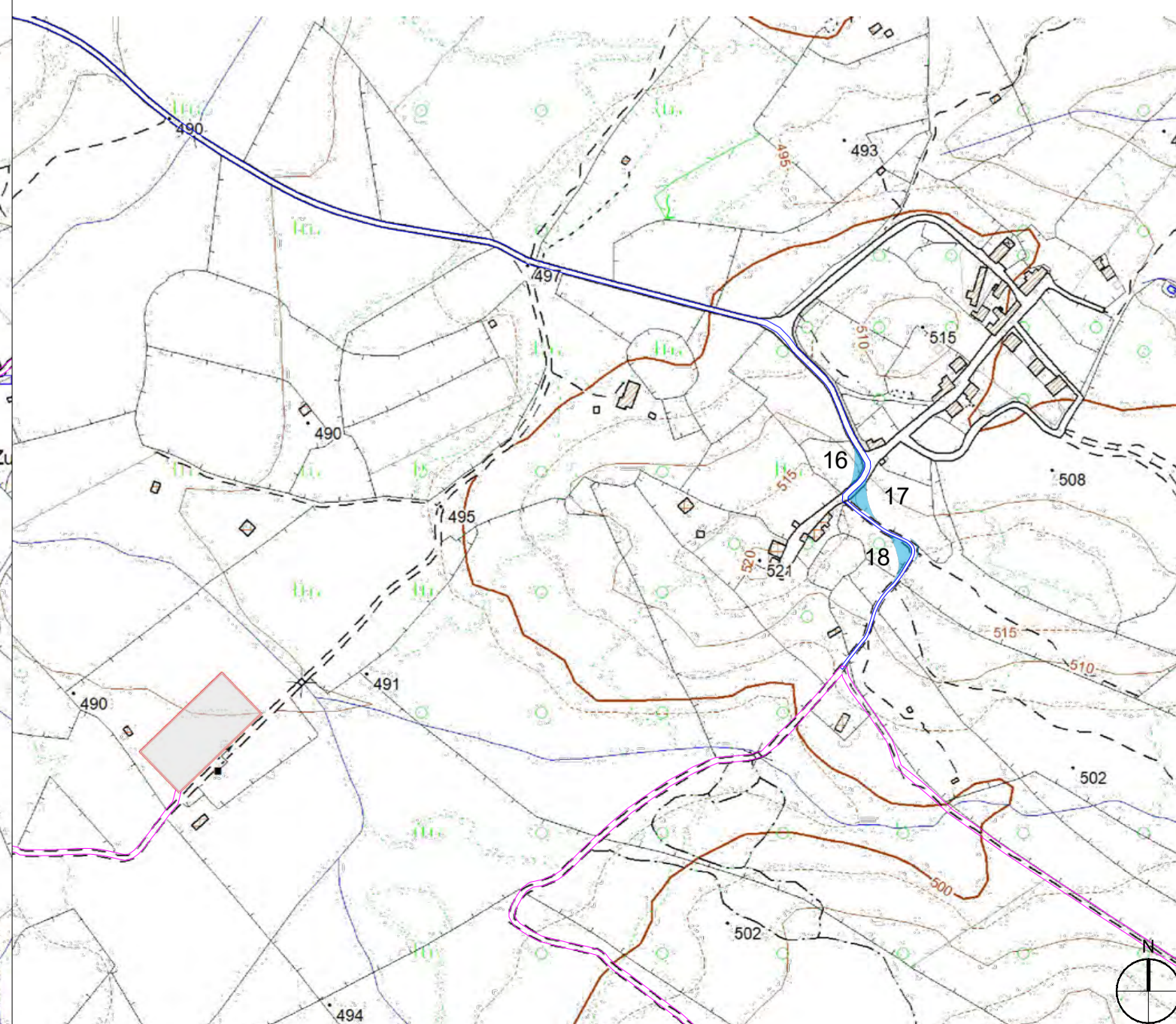
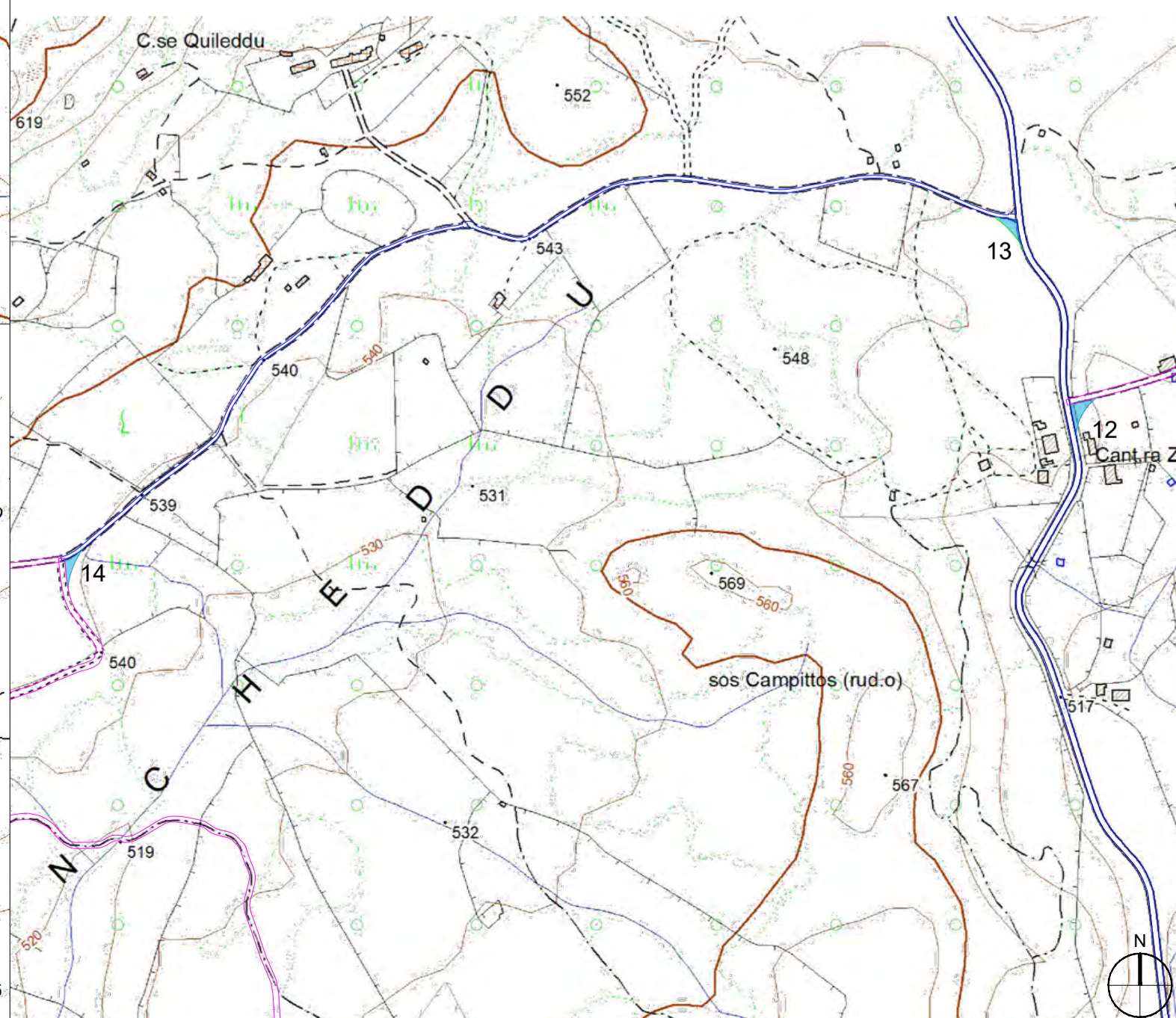
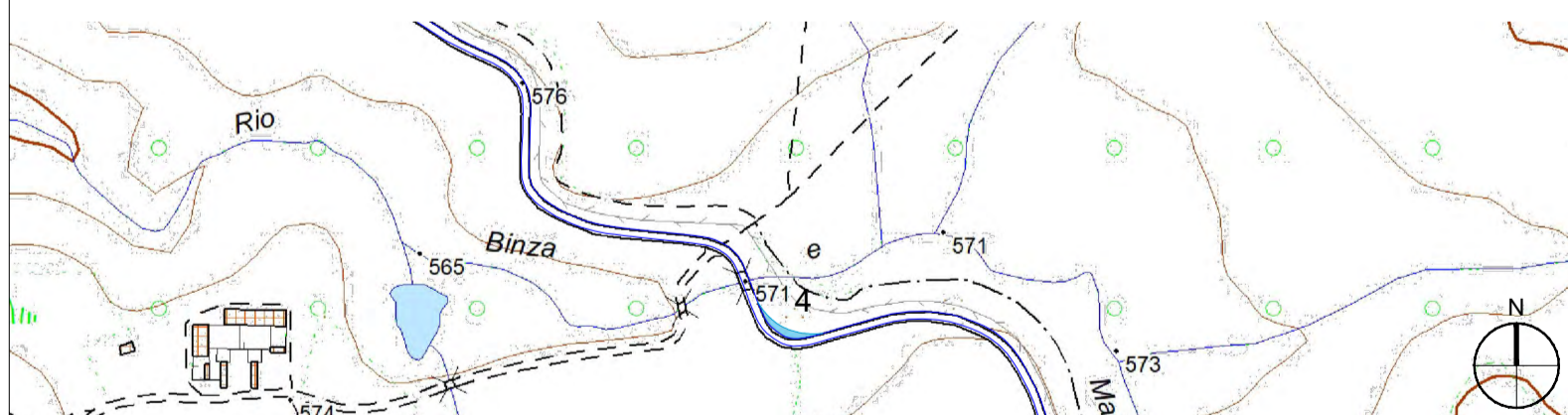

R.4_INTERVENTI 5/6/7

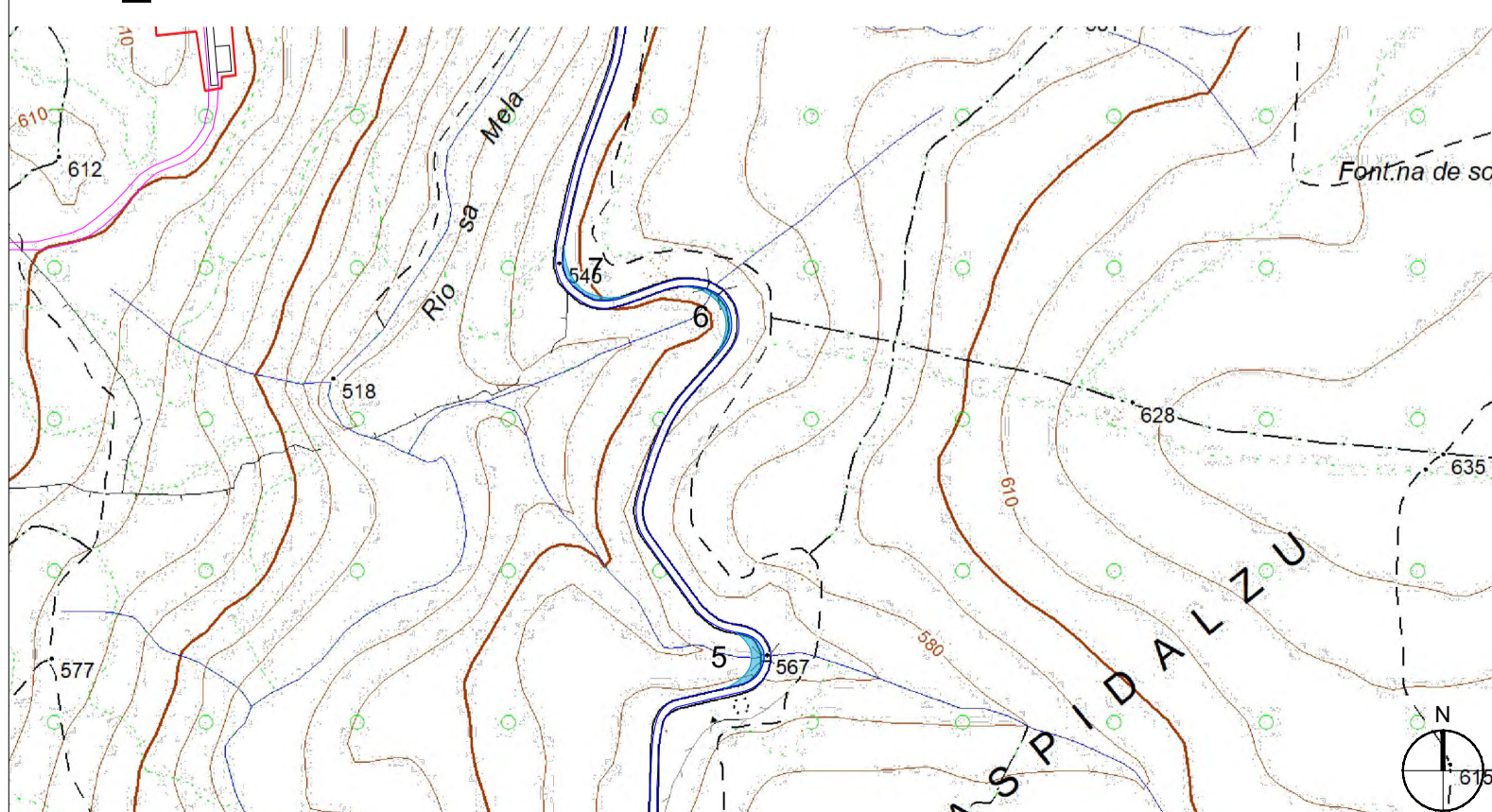

Titolo elaborato:
PLANIMETRIA CON DETTAGLI COME DA ROAD SURVEY - VIABILITA' ESTERNA SU CTR

CG	PD	GD	Prima emissione	21/04/2023	00
REDDATO	CONTR.	APPROV.	DESCRIZIONE REVISIONE DOCUMENTO	DATA	REV

PROPONENTE



PONENTE PRIME S.R.L.
Via A. De Gasperi n.8
74023 Grottaglie (TA)

CONSULENZA



GE.CO.D'OR. S.R.L.
Via A. De Gasperi n.8
74023 Grottaglie (TA)

PROGETTISTA
Ing. Gaetano D'Oronzio
Via Goito 14 - Colobraro (MT)

Codice MAEG025	Formato A1	Scala 1:5.000	Foglio 2/3
-------------------	---------------	------------------	---------------



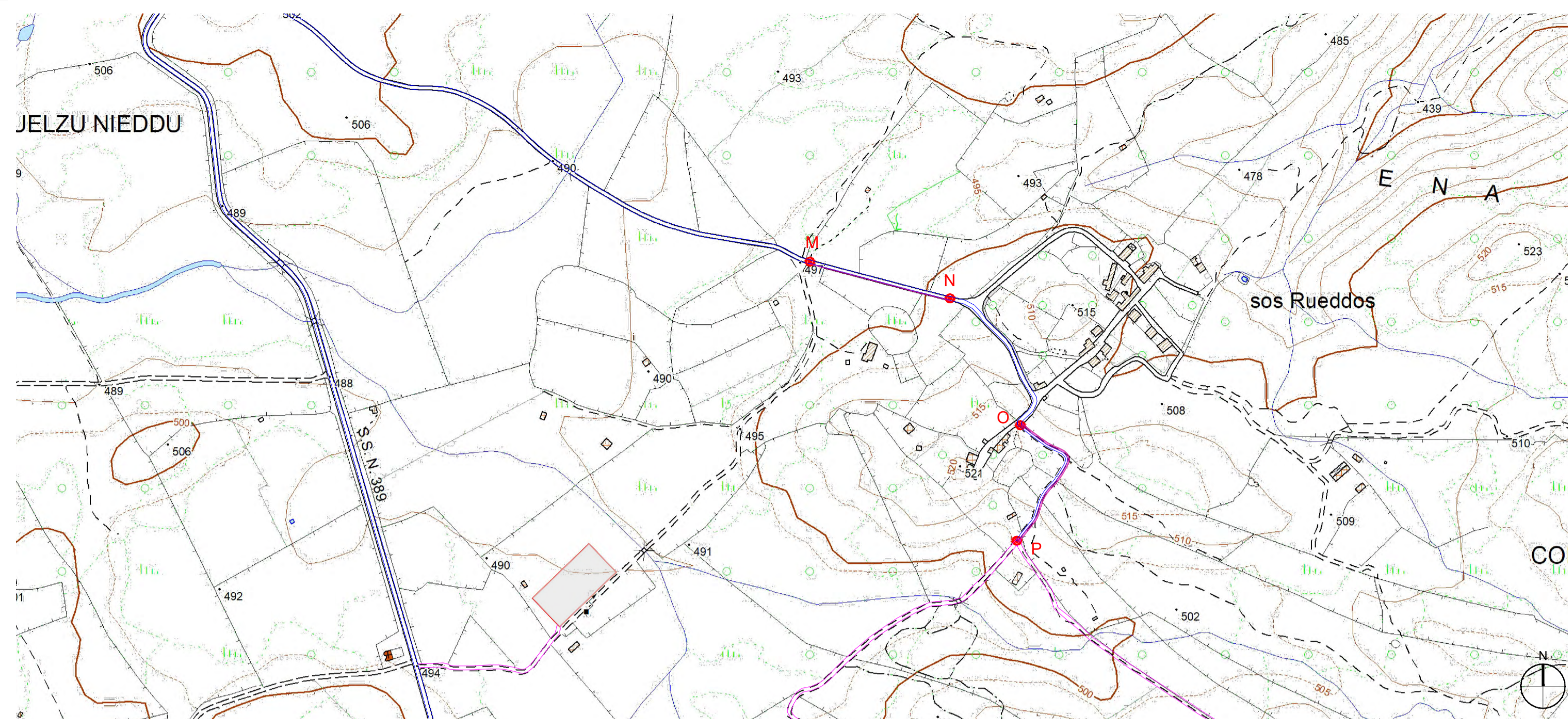



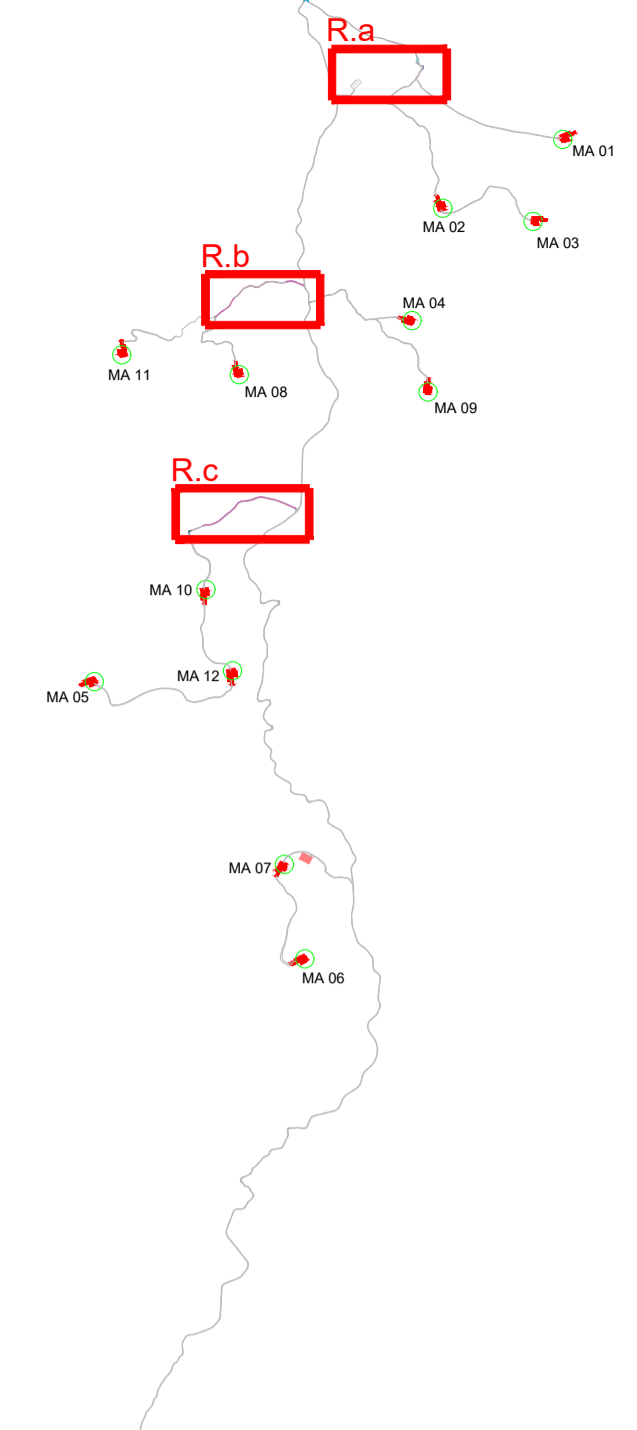

Ra_ADEGUAMENTI TRATTI M-N/O-P

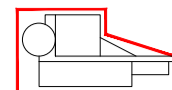
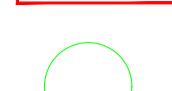

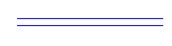
KPLAN

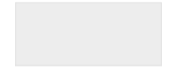
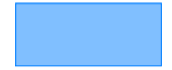

LEGENDA

-  MA n°...
-  Piazzola di montaggio
-  Rotore WTG - D = 172 m
-  Ingombro viabilità esistente
-  Ingombro viabilità di progetto
-  Confini Comunali
-  SEU
-  Percorso di accesso al Parco
-  Identificativo nodo adeguamento viabilità
-  ADEGUAMENTI STRADALI CONTINUI
-  AREA CANTIERE
-  AREA TRASBORDO

Rb_ADEGUAMENTO TRATTO E-F/F-G/G-H/H-H'/H'-I/I-J/J-K/K-L

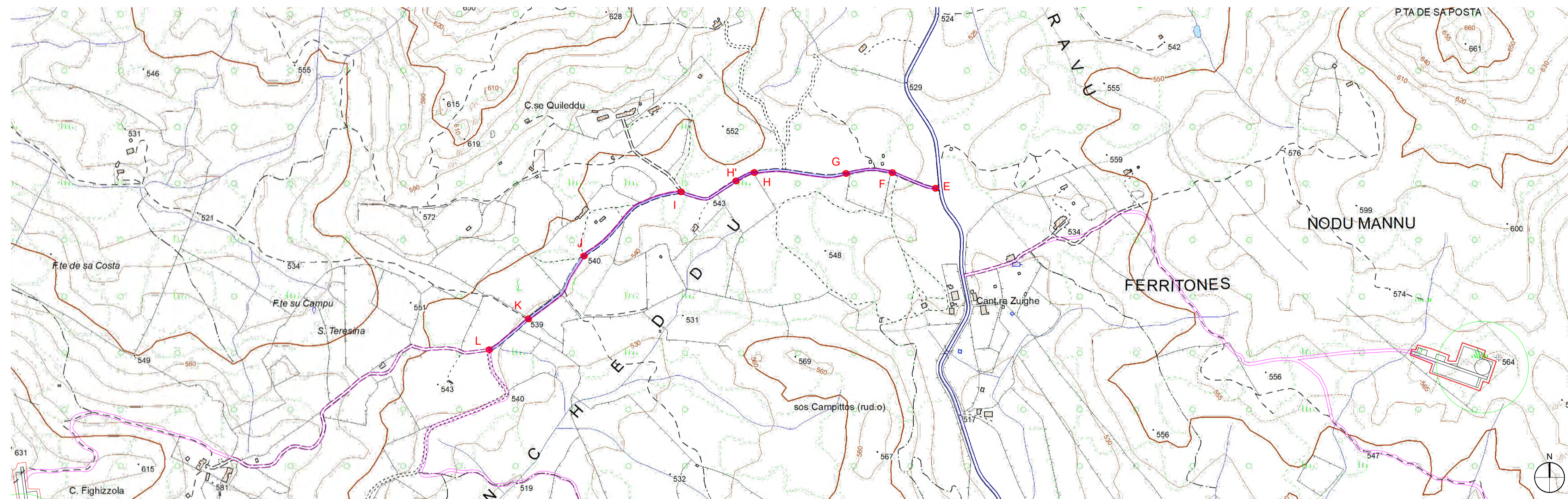

NOTA:
Per approfondimenti su tutti gli interventi si rimanda alla relazione MAEG024_Relazione viabilità di accesso al cantiere (road survey)

R.c_ADEGUAMENTO TRATTI A-B/C-C'/C'-D

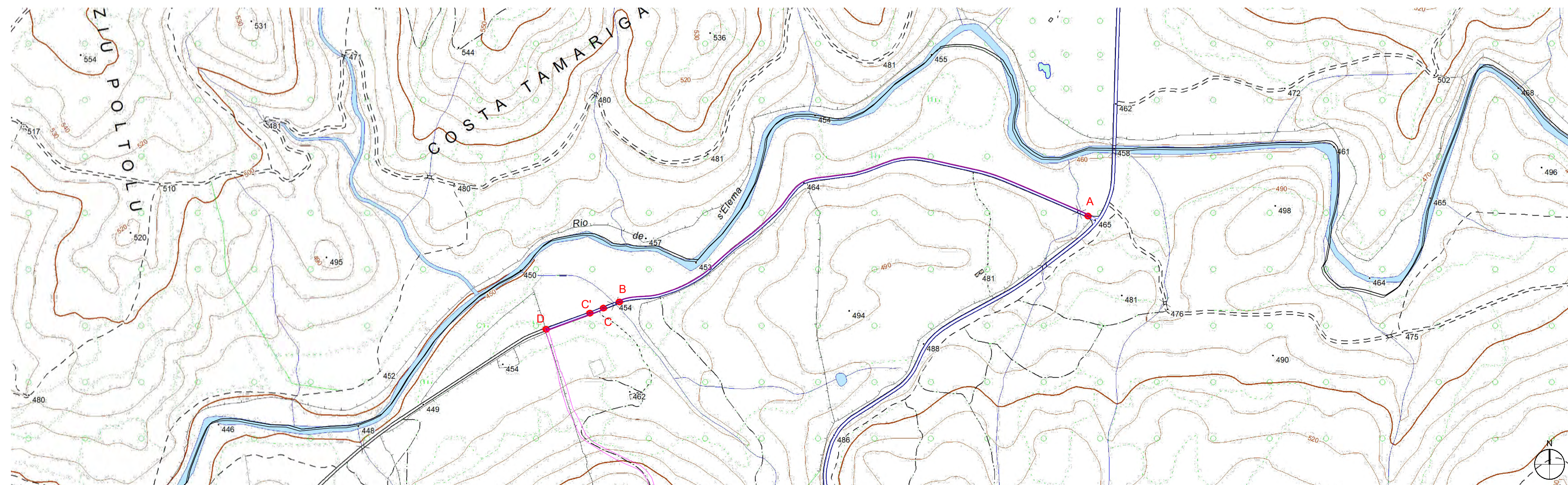

AUTORIZZAZIONE UNICA EX D. LGS. N. 387/2003



PROGETTO DEFINITIVO
PARCO EOLICO MONTI ALA' DEI SARDI

Titolo elaborato:
PLANIMETRIA CON DETTAGLI COME DA ROAD SURVEY - VIABILITA' ESTERNA SU CTR

CG	PD	GD	Prima emissione	21/04/2023	00
REDATTO	CONTR.	APPROV.	DESCRIZIONE REVISIONE DOCUMENTO	DATA	REV

PROPONENTE



PONENTE PRIME S.R.L.
Via A. De Gasperi n.8
74023 Grottaglie (TA)

CONSULENZA



GE.CO.D'OR. S.R.L.
Via A. De Gasperi n.8
74023 Grottaglie (TA)

PROGETTISTA
Ing. Gaetano D'Oronzio
Via Goito 14 - Colobraro (MT)

Codice MAEG025	Formato A1	Scala 1:5.000	Foglio 3/3
-------------------	---------------	------------------	---------------