

PROFILO ASSE "G01" - Scala 1:1.000/100

KEY MAP - Scala 1:20.000

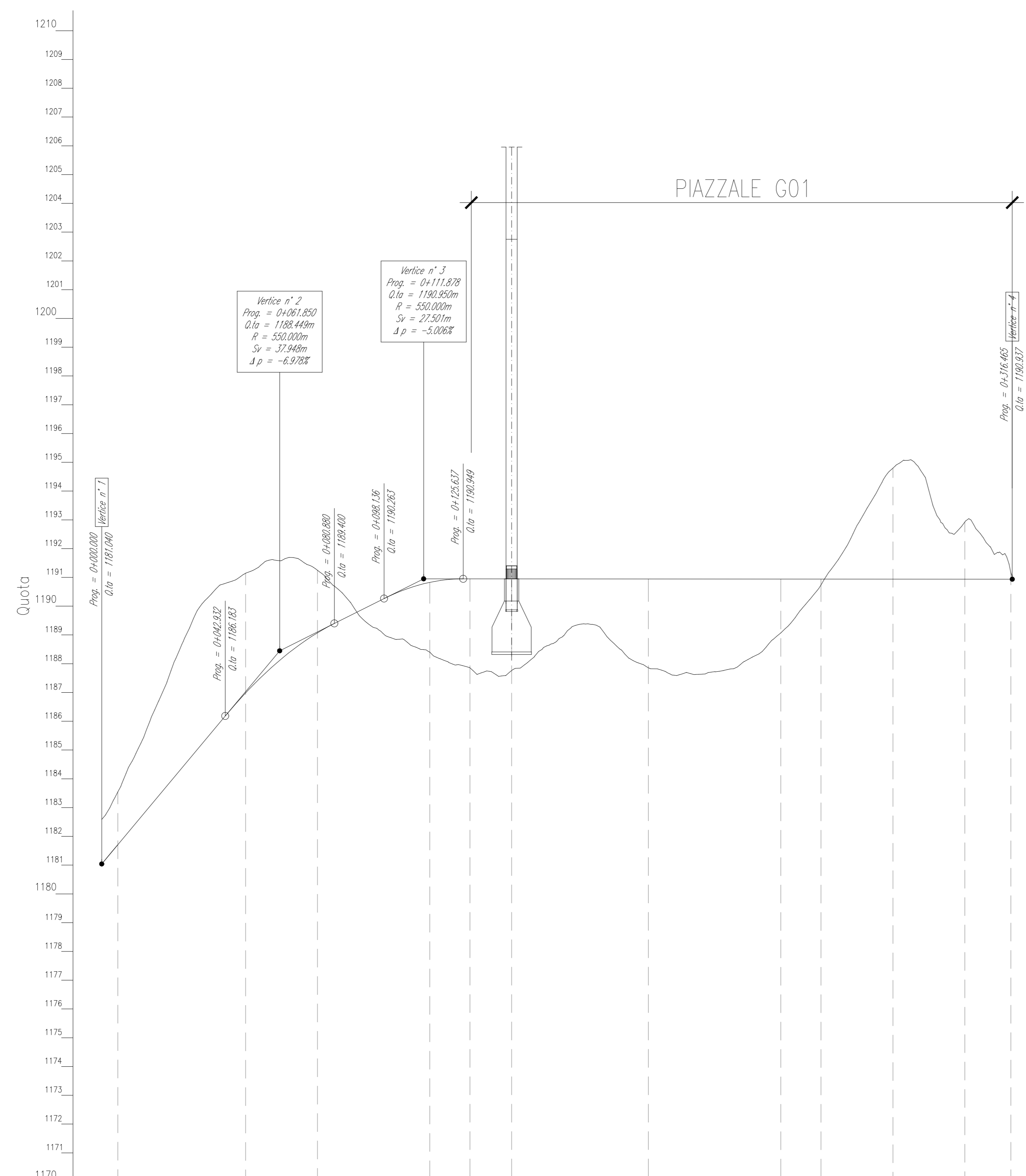
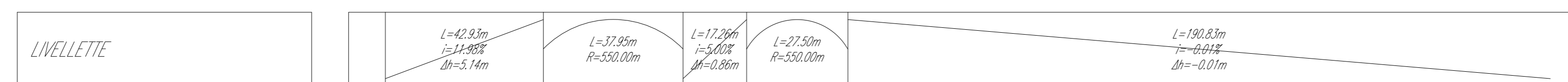
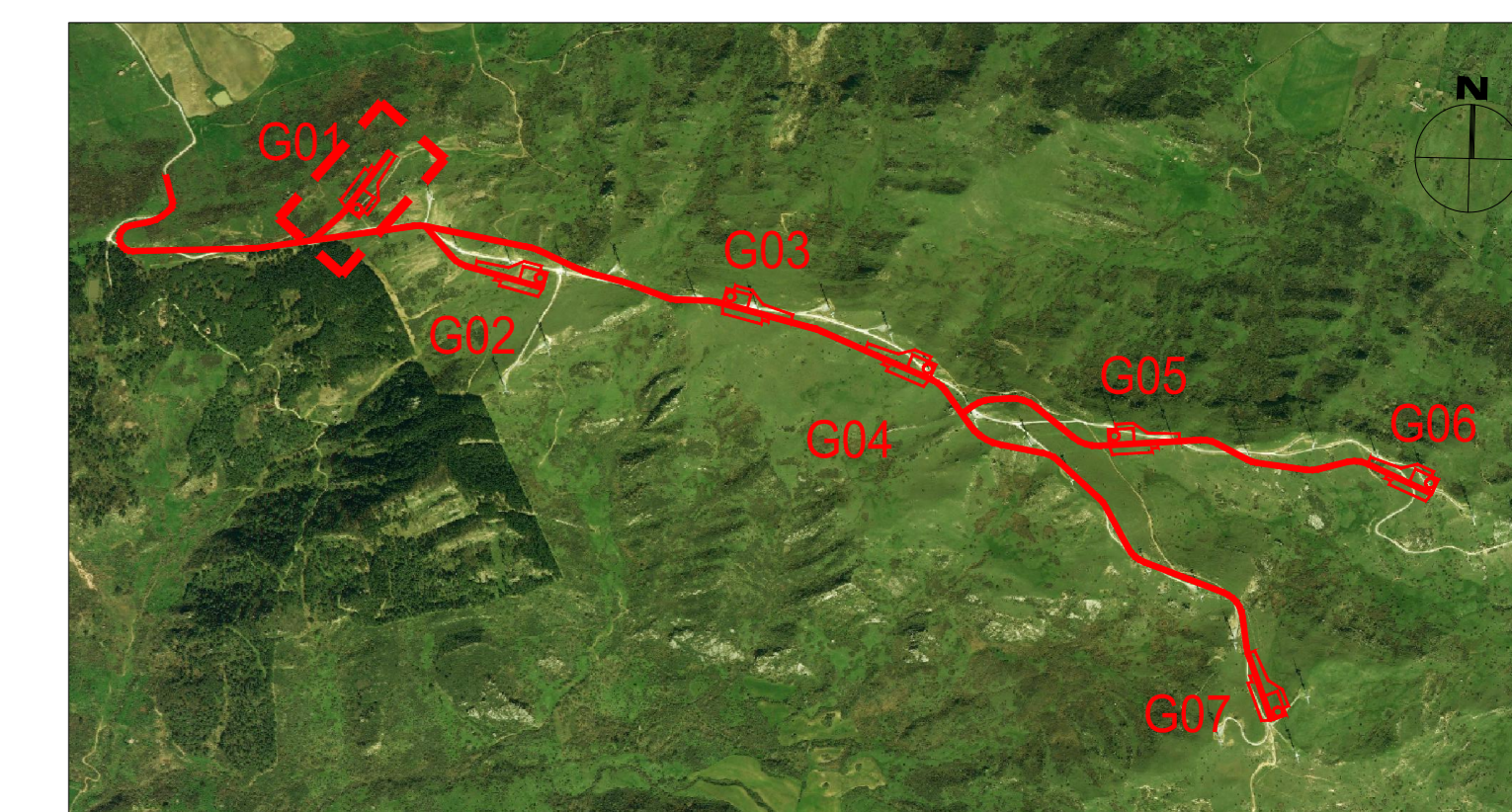

Profilo: G01
Scala : 1000:100
Q.Rif. : 1170.00

NUMERO SEZIONE	1	2	3	4	5	6	7	8	9	10	11	12
DISTANZE PROGRESSIVE	0+000.00	0+044.00	0+069.00	0+108.00	0+122.86	0+140.46	0+190.00	0+236.00	0+261.00	0+290.00	0+305.00	0+316.00
DISTANZE PARZIALI		44.00	25.00	39.00	14.00	14.46	47.54	46.00	14.00	29.00	25.00	16.00
QUOTE PROGETTO	1181.71	1186.91	1188.03	1188.87	1189.40	1189.94	1189.95	1189.40	1188.41	1186.40	1183.88	1183.07
QUOTE TERRENO	1183.55	1181.14	1181.25	1180.46	1180.25	1180.78	1180.06	1180.02	1180.74	1184.60	1188.22	1181.16
DIFFERENZA QUOTE	-1.85	-4.26	-2.74	-2.42	-3.04	-3.09	-3.09	-1.64	-0.39	-3.80	-1.39	-6.37
ETTOMETRICHE	00			01			02				03	03
ANDAMENTO PLANIMETRICO												

REV.	DATE	DESCRIPTION	PREPARED	CHECKED	APPROVED
00	26/04/2022	Prima emissione	M. Masini	G. Alario	P. Poinelli
<p>Stantec</p> <p>enel Green Power</p> <p>Engineering & Construction</p> <p>GRE VALIDATION</p> <p>VALIDATED BY: L. Lucifora</p> <p>VERIFIED BY: G. Papa</p> <p>COORDINATORS: GRE/EEC</p>					
<p>PROJECT: INTEGRALE RICOSTRUZIONE DELL'IMPIANTO EOLICO DI GANGI</p> <p>FILE NAME: GRE.EEC.D.25.IT.W.09317.12.007.00 - Profili longitudinali stradali</p> <p>CLASSIFICATION: PUBLIC</p> <p>UTILIZATION SCOPE: BASIC DESIGN</p> <p>TITLE: Profili longitudinali stradali</p> <p>FORMAT: A0</p> <p>SCALE: 1:1000/100</p> <p>PLANT SCALE: 1:1</p> <p>SHEET: 1 di 9</p> <p>GRE CODE</p> <p>GROUP: GRE/EEC FUNCTION: D25 TYPE: ITW ORDER: 09317 COUNTRY: 12 PLANT: 00 SYSTEM: 09317 PROGRESSIVE: 1200700 REVISION: 0</p>					

PROFILO ASSE "G02" - Scala 1:1.000/100

KEY MAP - Scala 1:20.000

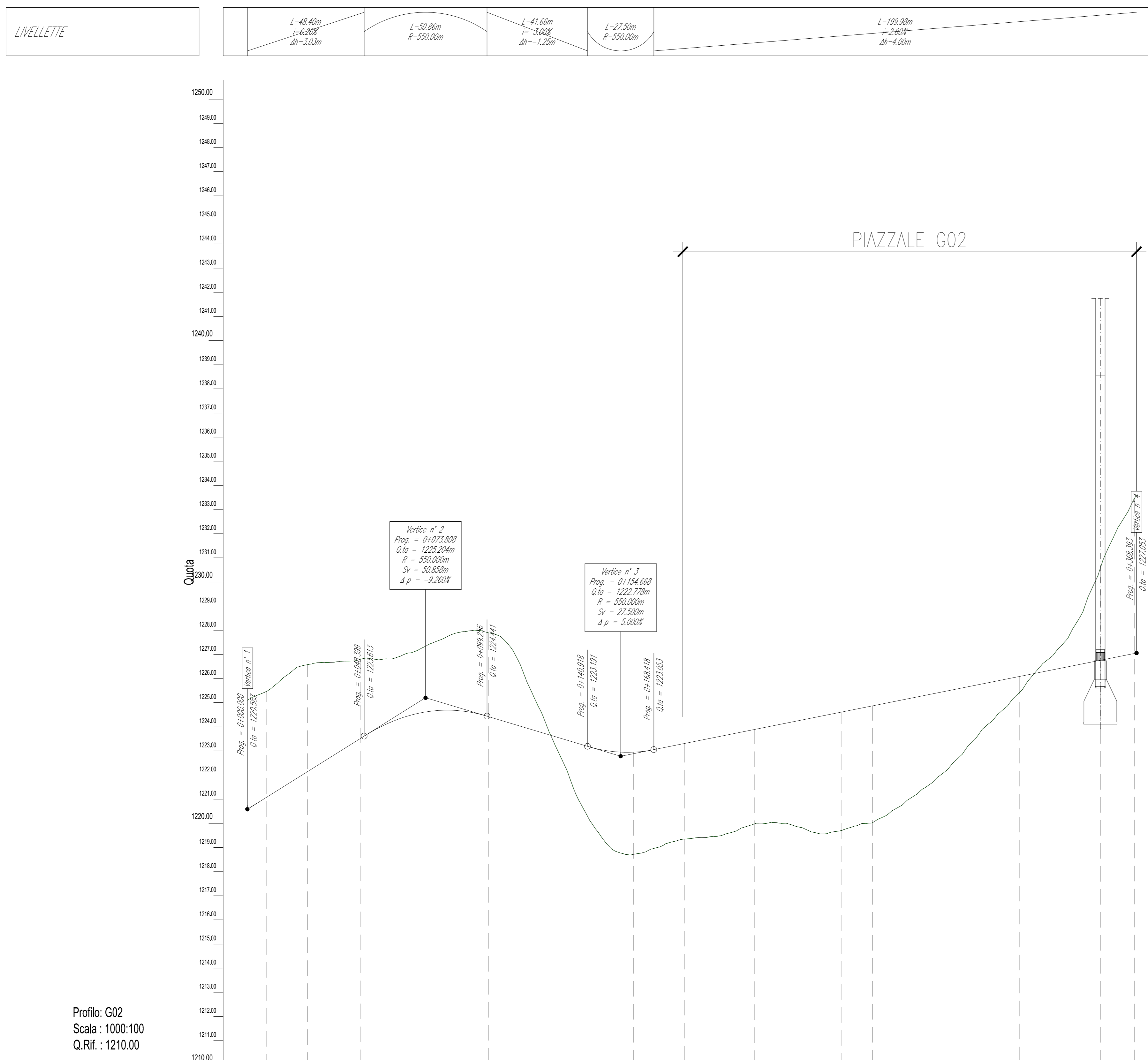
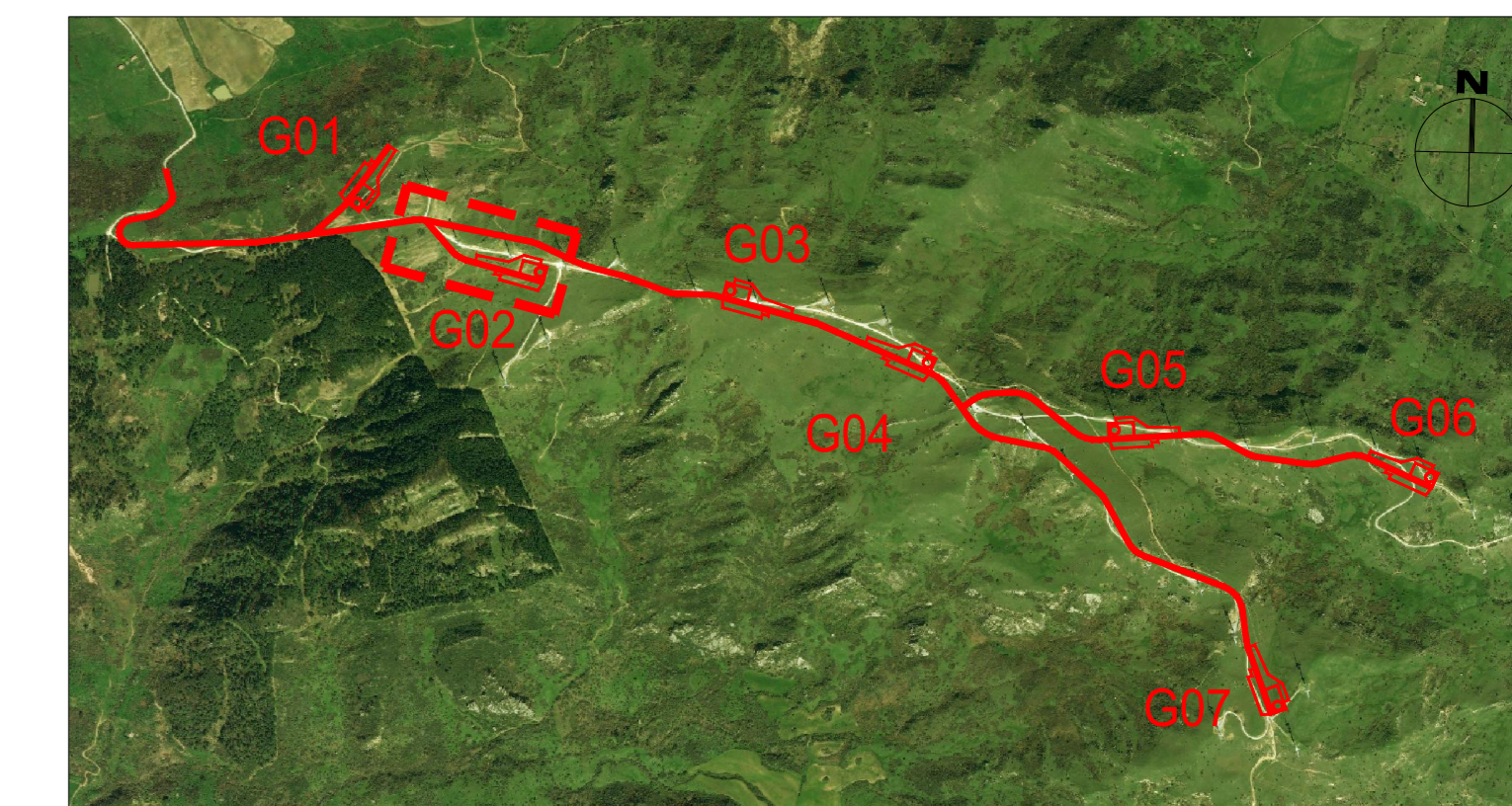

Profilo: G02
Scala: 1000:100
Q.Rif.: 1210.00

NUMERO SEZIONE	1	2	3	4	5	6	7	8	9	10	11	12
DISTANZE PROGRESSIVE	0+00,00	0+02,00	0+04,00	0+10,00	0+16,00	0+18,00	0+21,00	0+24,00	0+25,00	0+25,00	0+25,00	0+25,00
DISTANZE PARZIALI	17,00	22,00	53,00	60,00	21,00	29,00	36,00	11,00	61,00	53,39	14,11	
QUOTE PROGETTO	1221,00	1221,10	1221,50	1224,10	1222,90	1222,05	1221,60	1224,65	1224,65	1226,05	1228,70	1222,05
QUOTE TERRENO	1221,00	1221,10	1221,50	1224,10	1222,90	1222,05	1221,60	1224,65	1224,65	1226,05	1228,70	1222,05
DIFFERENZA QUOTE	-4,200	-4,407	-3,277	-3,102	4,274	3,059	2,742	4,389	4,629	0,649	-3,009	-4,409
ETOMETRICHE	00			01			02			03		03

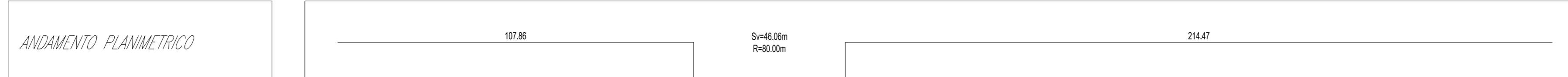

REV.	DATE	DESCRIPTION	PREPARED	CHECKED	APPROVED
00	26/04/2022	Prima emissione	M. Masini	G. Alvaro	P. Polinetti
PROJECT: INTEGRALE RICOSTRUZIONE DELL'IMPIANTO EOLICO DI GANGI					
FILE NAME: GRE.EEC.D.25.IT.W.09317.12.007.00 - Profili longitudinali stradali					
CLASSIFICATION:	PUBLIC	FORMAT:	A0	SCALE:	1:1000/100
UTILIZATION SCOPE:	BASIC DESIGN	TITLE:	Profili longitudinali stradali		
GRE CODE: D25 ITW093171200700					

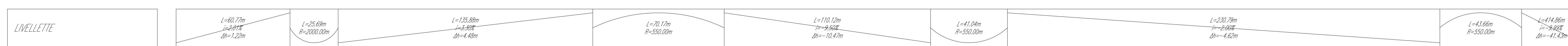

PROFILO ASSE "G05-G06" - Scala 1:1.000/100

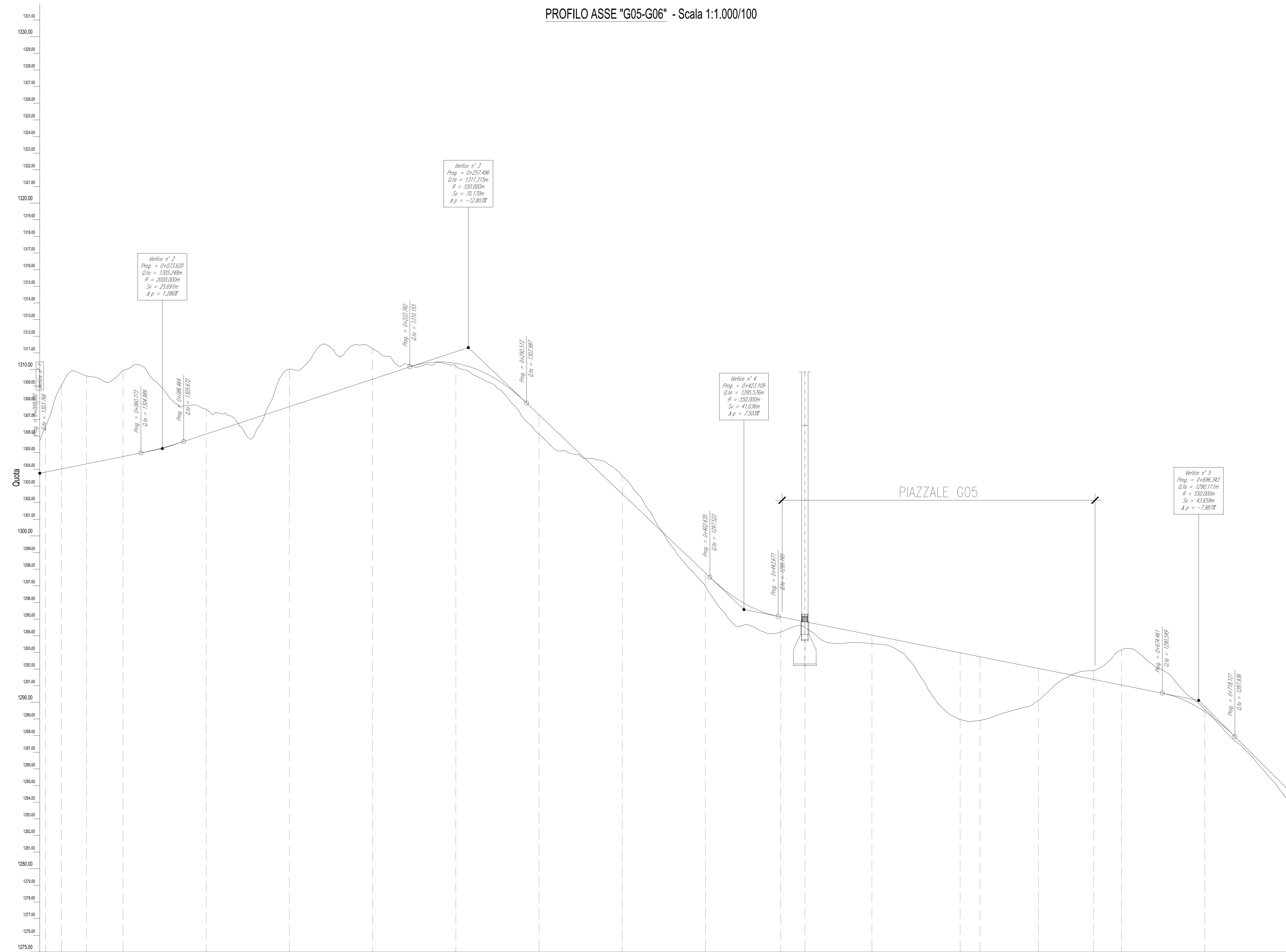

Profilo: G05-G06_B_1
Scala: 1000/100
Q.Rif.: 1275.00

NUMERO SEZIONE	1	2	3	4	5	6	7	8	9	10	11	12	13	14	15	16	17	18	19	20	21	
DISTANZE PROGRESSIVE	0+000.00	0+010.00	0+020.00	0+030.00	0+040.00	0+050.00	0+060.00	0+070.00	0+080.00	0+090.00	0+100.00	0+110.00	0+120.00	0+130.00	0+140.00	0+150.00	0+160.00	0+170.00	0+180.00	0+190.00	0+200.00	0+210.00
DISTANZE PARZIALI	8.50	15.00	22.00	50.00	50.00	50.00	50.00	50.00	50.00	50.00	50.00	45.20	14.58	40.22	53.00	12.00	35.00	33.30	16.70	50.00	50.00	
QUOTE PROGETTO	1302.82	1304.07	1305.29	1306.72	1308.19	1309.78	1311.39	1313.01	1314.67	1316.37	1318.10	1319.87	1321.67	1323.50	1325.37	1327.28	1329.22	1331.19	1333.19	1335.22	1337.28	1339.36
QUOTE TERRENO	1306.67	1308.61	1310.64	1312.74	1314.91	1317.15	1319.46	1321.83	1324.27	1326.77	1329.33	1331.95	1334.63	1337.37	1340.17	1343.02	1345.92	1348.87	1351.87	1354.92	1358.02	1361.17
DIFFERENZA QUOTE	-2.79	-5.01	-5.25	-5.68	-4.94	-2.28	-1.87	0.68	2.12	-1.00	0.84	0.26	0.24	0.25	4.89	3.84	2.97	0.24	-2.09	-1.20	0.20	0.44
ETTONOMETRICHE	01				01					01				04						06		07
ANDAMENTO PLANIMETRICO																						

KEY MAP - Scala 1:20.000

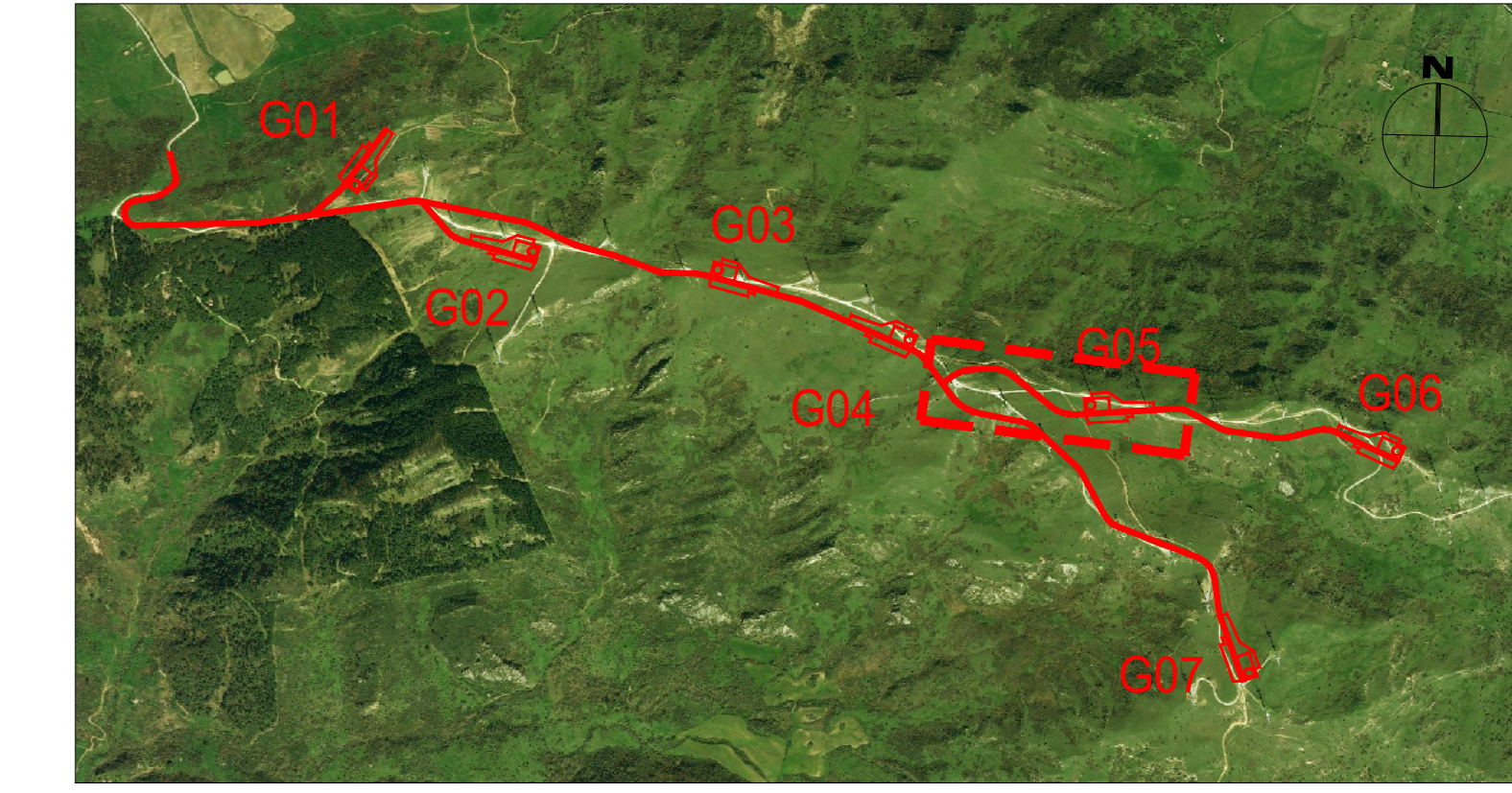

REV. DATE	00 26/04/2022	Prima emissione	M. Masari	G. Altiro	P. Polinetti
PROGETTO	INTEGRALE RICOSTRUZIONE DELL'IMPIANTO EOLICO DI GANGI				
FILE NAME	GRE.EE.C.D.25.IT.W.09317.12.007.06 - Profili longitudinali stradali				
CLASSIFICATION	PUBLIC	FORMAT	A0	SCALE	1:1000/100
UTILIZATION SCOPE	BASIC DESIGN		TITLE	Profili longitudinali stradali	
VERIFIED BY	L. Lucifora		GRE CODE		
GROUP	GRE.EEC	FUNCTION	D25	PLANT	ITW093171200700

LIVELLETTE

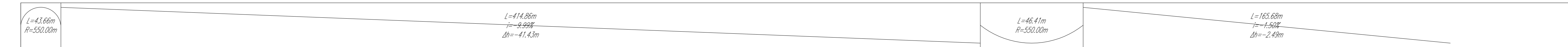

PROFILO ASSE "G05-G06" - Scala 1:1.000/100

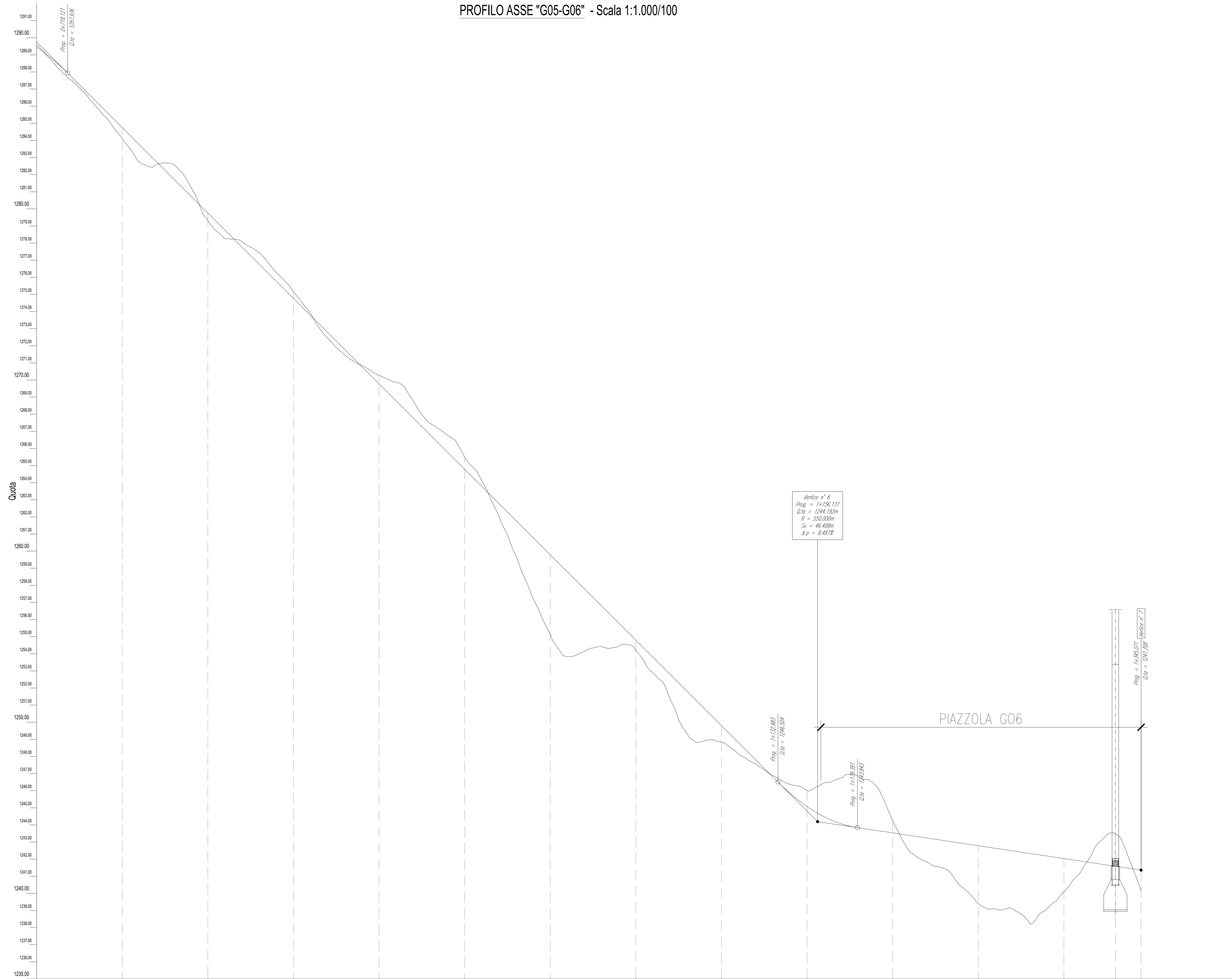

Profilo: G05-G06_B_2
 Scala : 1000:100
 Q.Ref. : 1235.00

NUMERO SEZIONE	20	21	22	23	24	25	26	27	28	29	30	31	32	33	34
DISTANZE PROGRESSIVE	0+000.00	0+250.00	0+500.00	0+750.00	0+900.00	0+950.00	1+000.00	1+050.00	1+100.00	1+150.00	1+200.00	1+250.00	1+300.00	1+350.00	1+400.00
DISTANZE PARZIALI		50.00	50.00	50.00	50.00	50.00	50.00	50.00	50.00	50.00	50.00	50.00	50.00	50.00	50.00
QUOTE PROGETTO	1235.00	1236.51	1237.59	1238.05	1238.72	1239.78	1240.78	1241.76	1242.76	1243.54	1244.54	1245.24	1246.04	1246.82	1247.58
QUOTE TERRENO	1235.57	1236.17	1236.82	1237.47	1238.17	1238.81	1239.51	1240.21	1240.84	1241.50	1242.14	1242.84	1243.49	1244.19	1244.85
DIFFERENZA QUOTE	-0.57	0.34	0.77	0.60	0.56	1.27	1.27	1.55	1.92	2.04	2.34	2.40	2.35	2.69	2.73
ETIMOMETRICHE	07	08	09	10	11	12	13	14	15	16	17	18	19	20	21
ANDAMENTO PLANIMETRICO															

KEY MAP - Scala 1:20.000

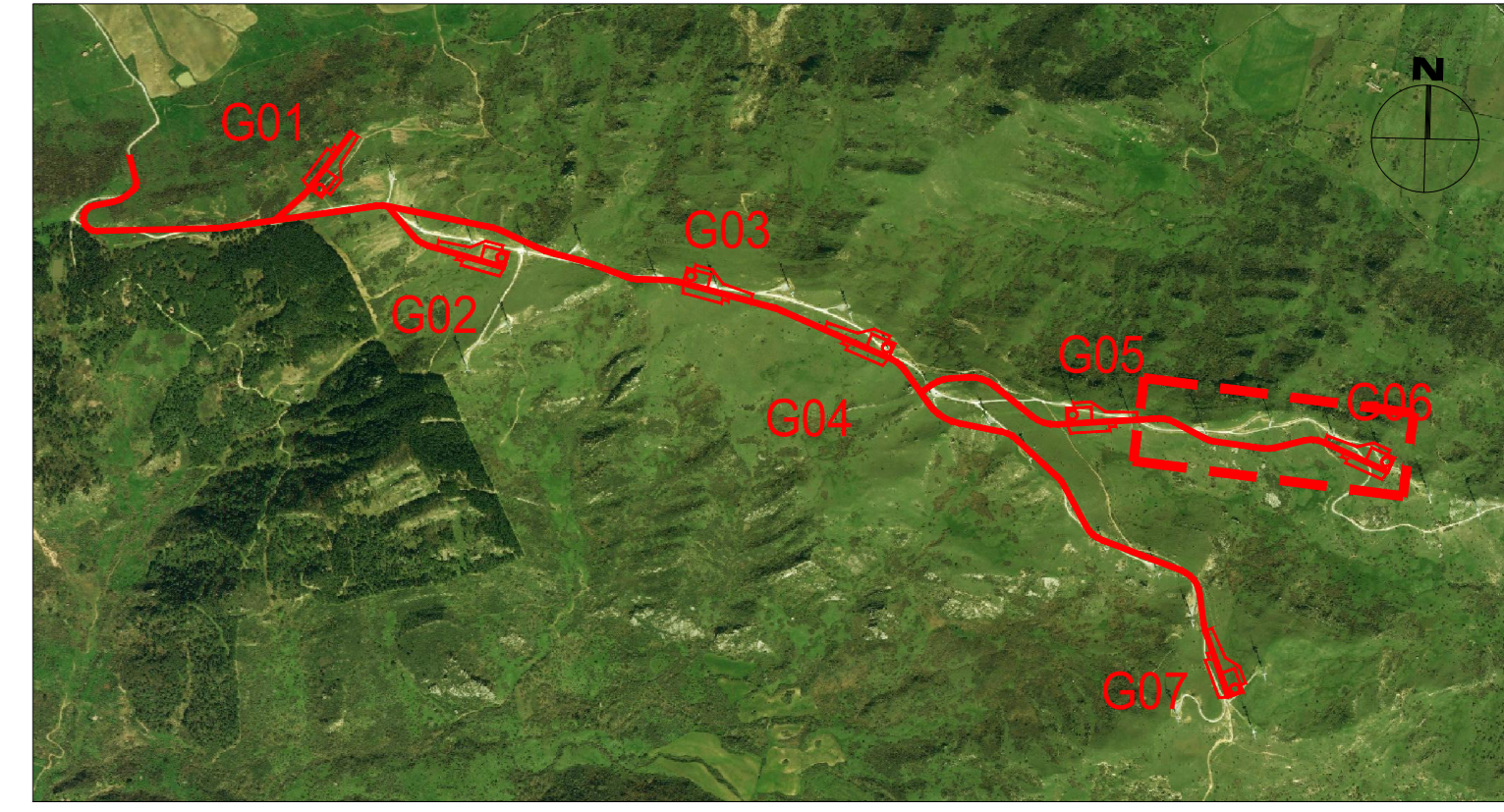

REV. DATE	00 26/04/2022	Prima emissione	M. Maselli	G. Alvaro	P. Polinelli
CLASSIFICATION	PUBLIC				
UTILIZATION SCOPE	BASIC DESIGN				
PROJECT	INTEGRALE RICOSTRUZIONE DELL'IMPIANTO EOLICO DI GANGI				
FILE NAME	GRE.EEC.D.25.IT.W.09317.12.007.06 - Profili longitudinali stradali				
CLASSIFICATION	A0	SCALE: 1:1000/100	FORMAT: A0	PLANT SCALE: 1:1	SHEET: 4 di 9
COLLABORATORS	GRE.EEC.D.25.IT.W.09317.12.007.06				

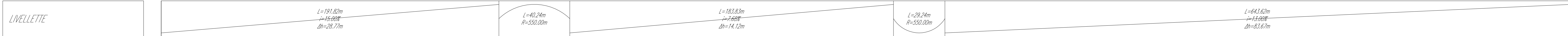

PROFILO ASSE "G07" - Scala 1:1.000/100

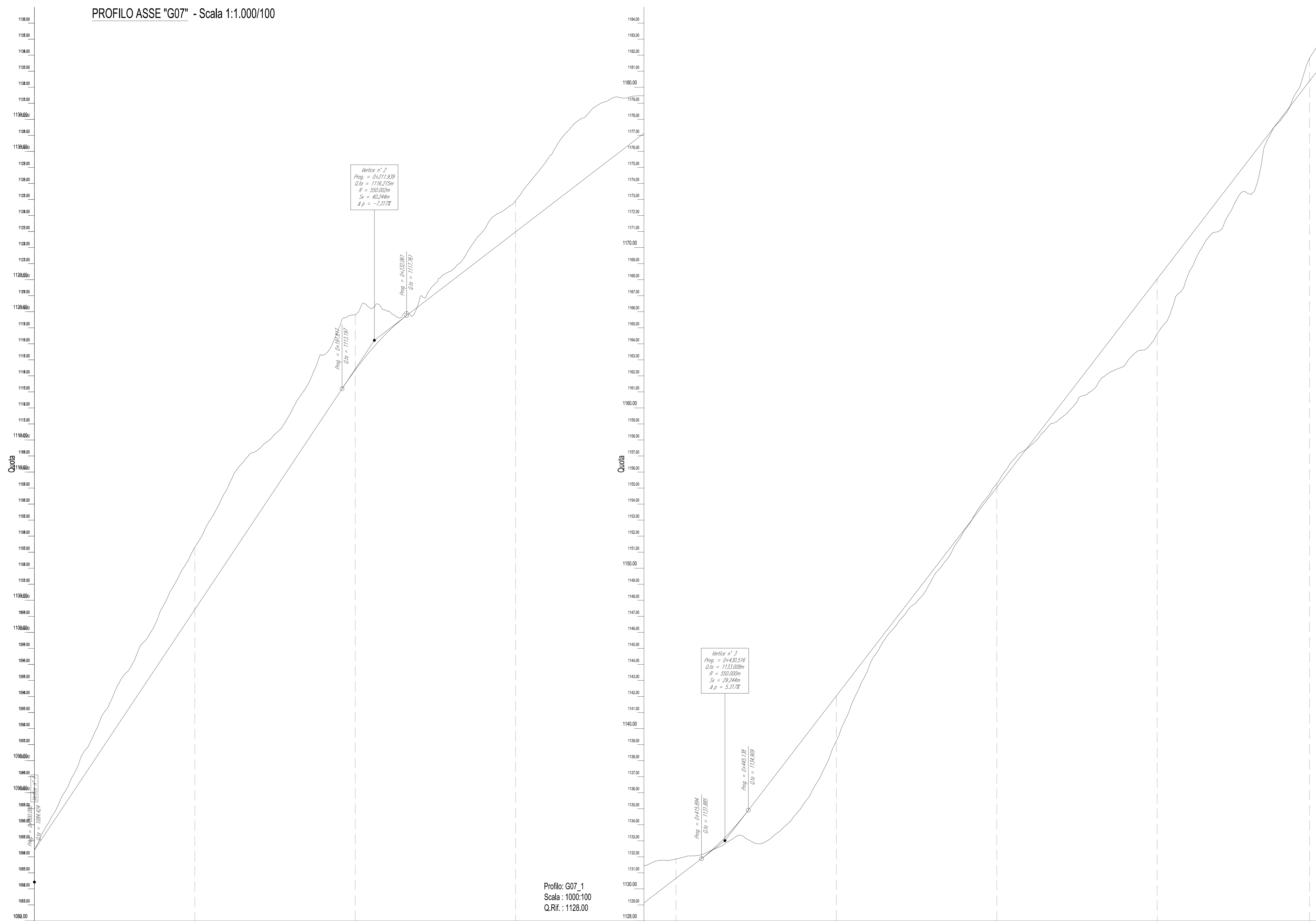

Profilo: G07_1
 Scala : 1000:100
 Q.Rif. : 1088.00

Profilo: G07_1
 Scala : 1000:100
 Q.Rif. : 1128.00

NUMERO SEZIONE	1	2	3	4	5	6	7	8	9
DISTANZE PROGRESSIVE	0+000.00	0+100.00	0+200.00	0+300.00	0+400.00	0+500.00	0+600.00	0+700.00	0+784.62
DISTANZE PARZIALI		100.00	100.00	100.00	100.00	100.00	100.00	100.00	84.62
QUOTE PROGETTO	1088.42	1094.47	1114.83	1128.89	1130.64	1142.04	1155.04	1168.04	1182.31
QUOTE TERRENO	1088.42	1103.17	1112.28	1128.63	1132.86	1139.23	1152.28	1164.82	1182.87
DIFFERENZA QUOTE	-0.00	-9.68	-3.64	-1.98	-2.20	2.80	-6.28	3.42	-1.44
ETTOMETRICHE	00	01	02	03	04	05	06	07	08
ANDAMENTO PLANIMETRICO		S=10.70m R=25.0m	22.88	S=10.70m R=44.0m	34.02	S=10.70m R=44.0m	324.26	S=8.00m R=20.0m	427.94

KEY MAP - Scala 1:20.000

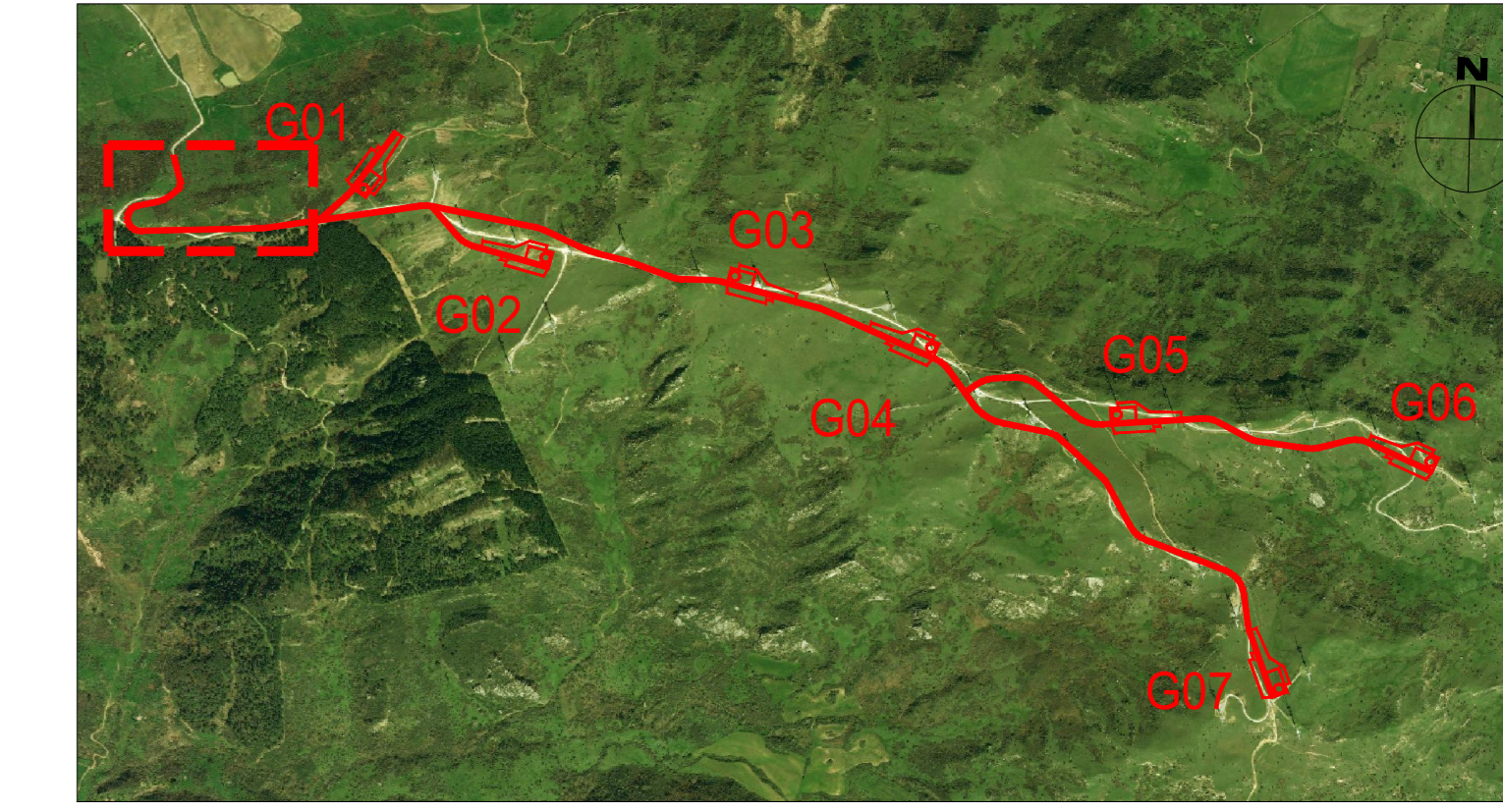

REV.	DATE	DESCRIPTION	PREPARED	CHECKED	APPROVED
00	26/04/2022	Prima emissione	M. Maselli	G. Altiro	P. Polinetti

PROJECT: INTEGRALE RICOSTRUZIONE DELL'IMPIANTO EOLICO DI GANGI

FILE NAME: GRE.EEC.D.25.IT.W.09317.12.007.00 - Profili longitudinali stradali

CLASSIFICATION:	FORMAT:	SCALE:	PLOT SCALE:	SHEET:
PUBLIC	A0	1:1000/100	1:1	5 di 9

UTILIZATION SCOPE: BASIC DESIGN

TITLE: Profili longitudinali stradali

GRE VALIDATION

VALIDATED BY: L. Lucifora

VERIFIED BY: G. Papa

COORDINATORS: GRE.EEC.D.25.IT.W.09317.12.007.00

LIVELLITE

PROFILO ASSE "G07" - Scala 1:1.000/100

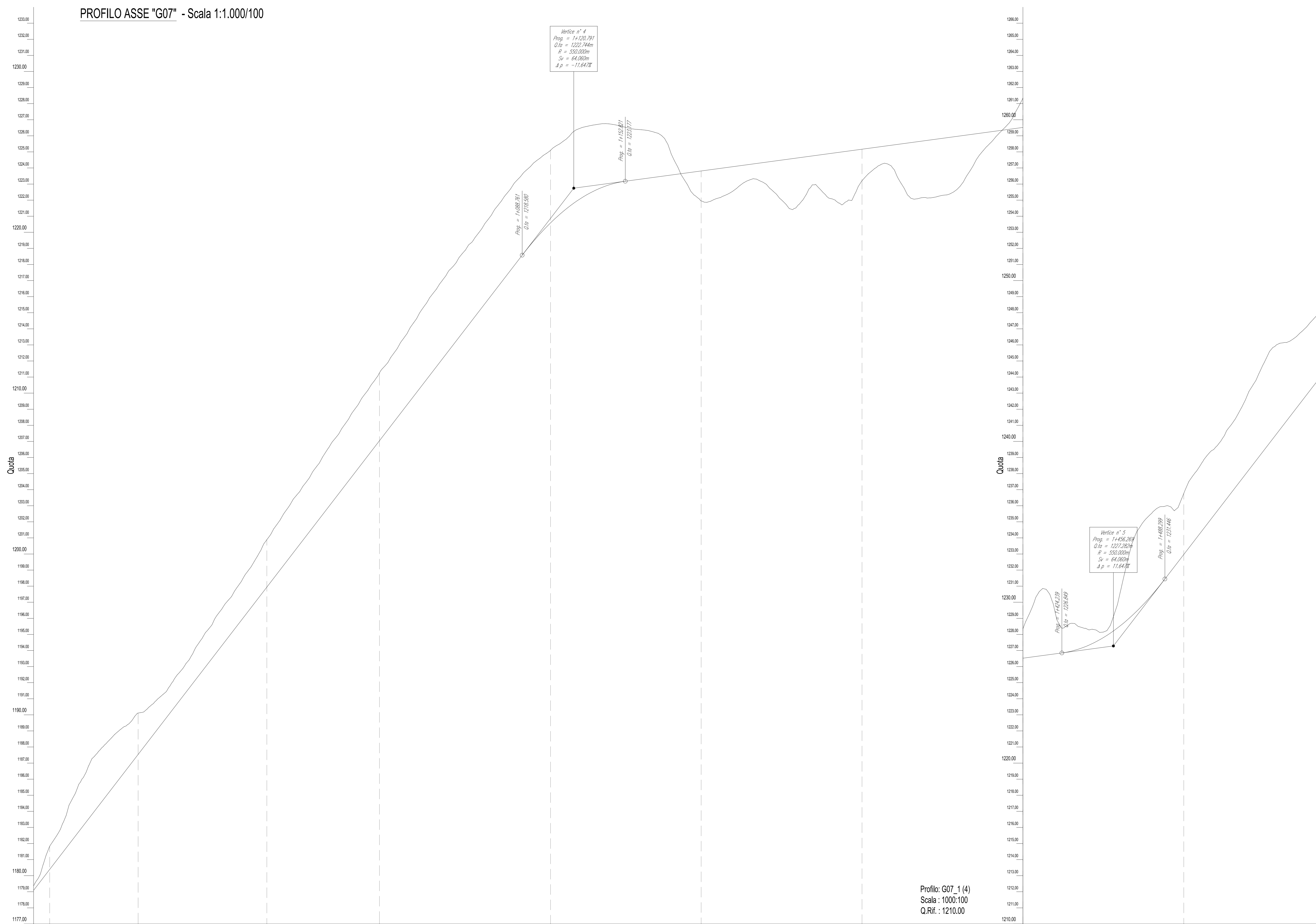

Profilo: G07_1 (4)
Scala : 1000:100
Q.Rif. : 1177.00

Profilo: G07_1 (4)
Scala : 1000:100
Q.Rif. : 1210.00

NUMERO SEZIONE	9	10	11	12	13	14	15	16	17
DISTANZE PROGRESSIVE	0+260.00	0+400.00	0+600.00	0+800.00	1+000.00	1+200.00	1+400.00	1+600.00	1+800.00
DISTANZE PARZIALI		55.00	80.00	70.00	106.33	83.67	100.00	100.00	100.00
QUOTE PROGETTO	1180.00	1182.54	1192.94	1203.04	1213.03	1223.01	1232.98	1242.97	1252.96
QUOTE TERRENO	1181.62	1188.11	1200.09	1211.46	1222.19	1232.26	1242.27	1252.28	1262.29
DIFFERENZA QUOTE	-1.62	-2.69	-2.94	-4.32	-4.54	-1.80	-1.80	-1.67	-1.70
ETTOMETRICHE	07	09	09	10	11	12	13	14	15
ANDAMENTO PLANIMETRICO	407.24		296.00		194.82		78.35		

KEY MAP - Scala 1:20.000

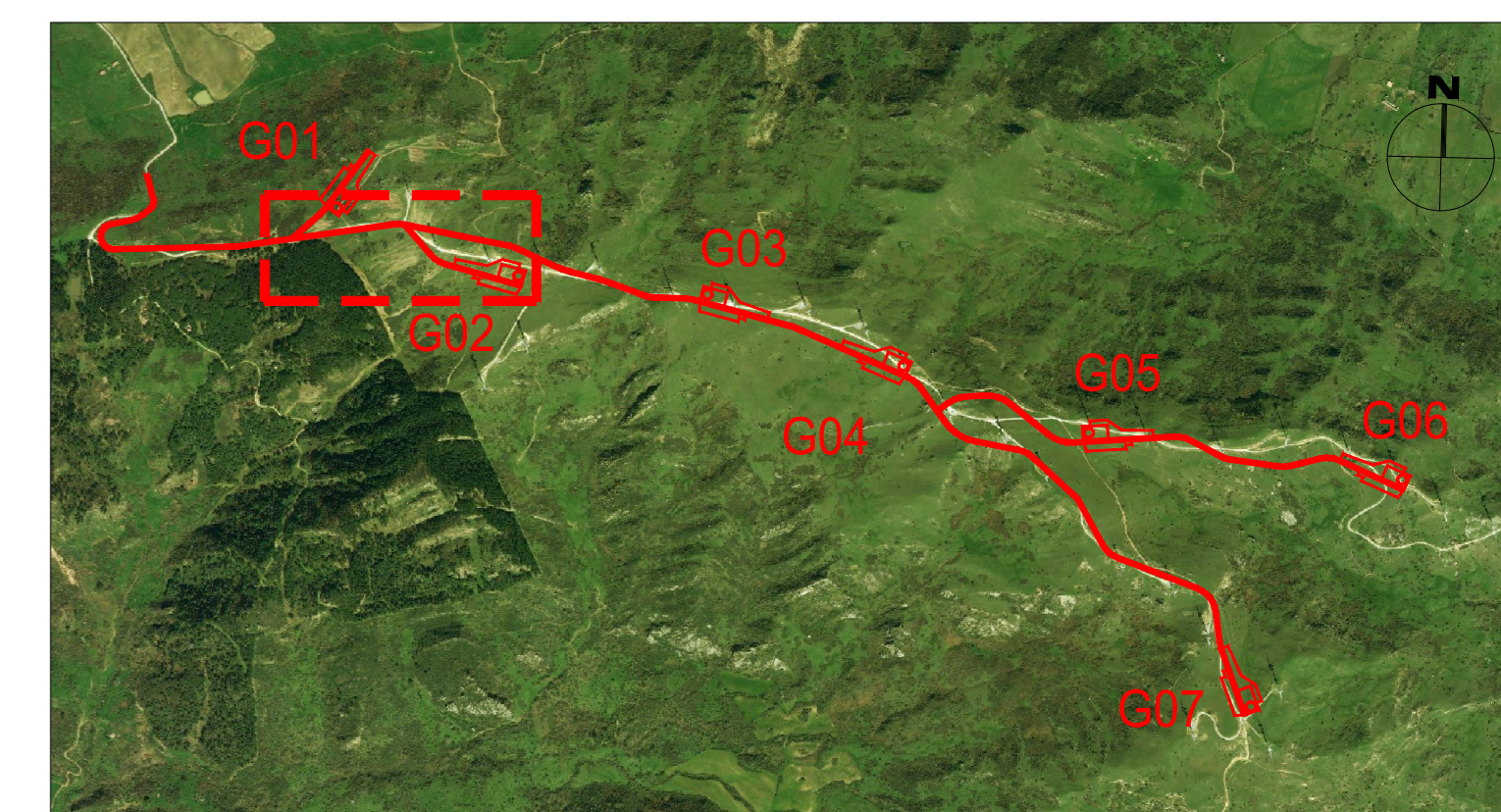

REV.	DATE	DESCRIPTION	PREPARED	CHECKED	APPROVED
00	26/04/2022	Prima emissione	M. Masari	G. Alvaro	P. Palinetti
Stantec enel Green Power GRE VALIDATION					
PROJECT: INTEGRALE RICOSTRUZIONE DELL'IMPIANTO EOLICO DI GANGI		FILE NAME: GRE.ECC.D.25.IT.W.09317.12.007.00 - Profili longitudinali stradali			
CLASSIFICATION: PUBLIC	FORMAT: A0	SCALE: 1:1000/100	PLLOT SCALE: 1:1	SHEET: 6 di 9	
UTILIZATION SCOPE: BASIC DESIGN		TITLE: Profili longitudinali stradali			
VALIDATED BY: L. Lucifora	GRE CODE				
CHECKED BY: G. Papa	GROUP: GRE.ECC	FUNCTION: D25	TYPE: ITW09317171200700	COUNTRY: IT	PLANT: 00
<small>The absence of a signature of the Client does not imply any responsibility on the part of the Designer. The Designer is not responsible for the use of the project in any way not intended by the Designer.</small>					

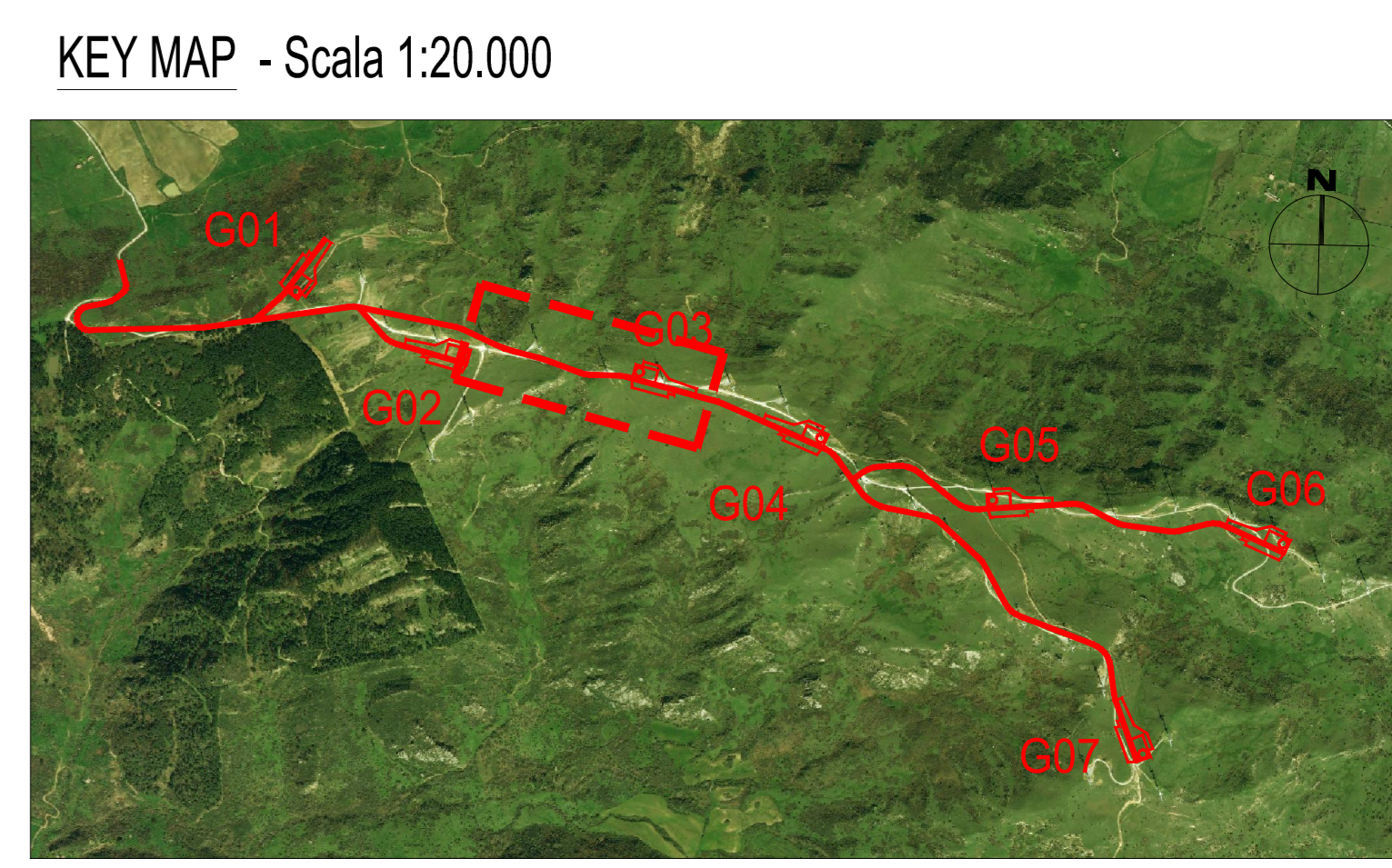
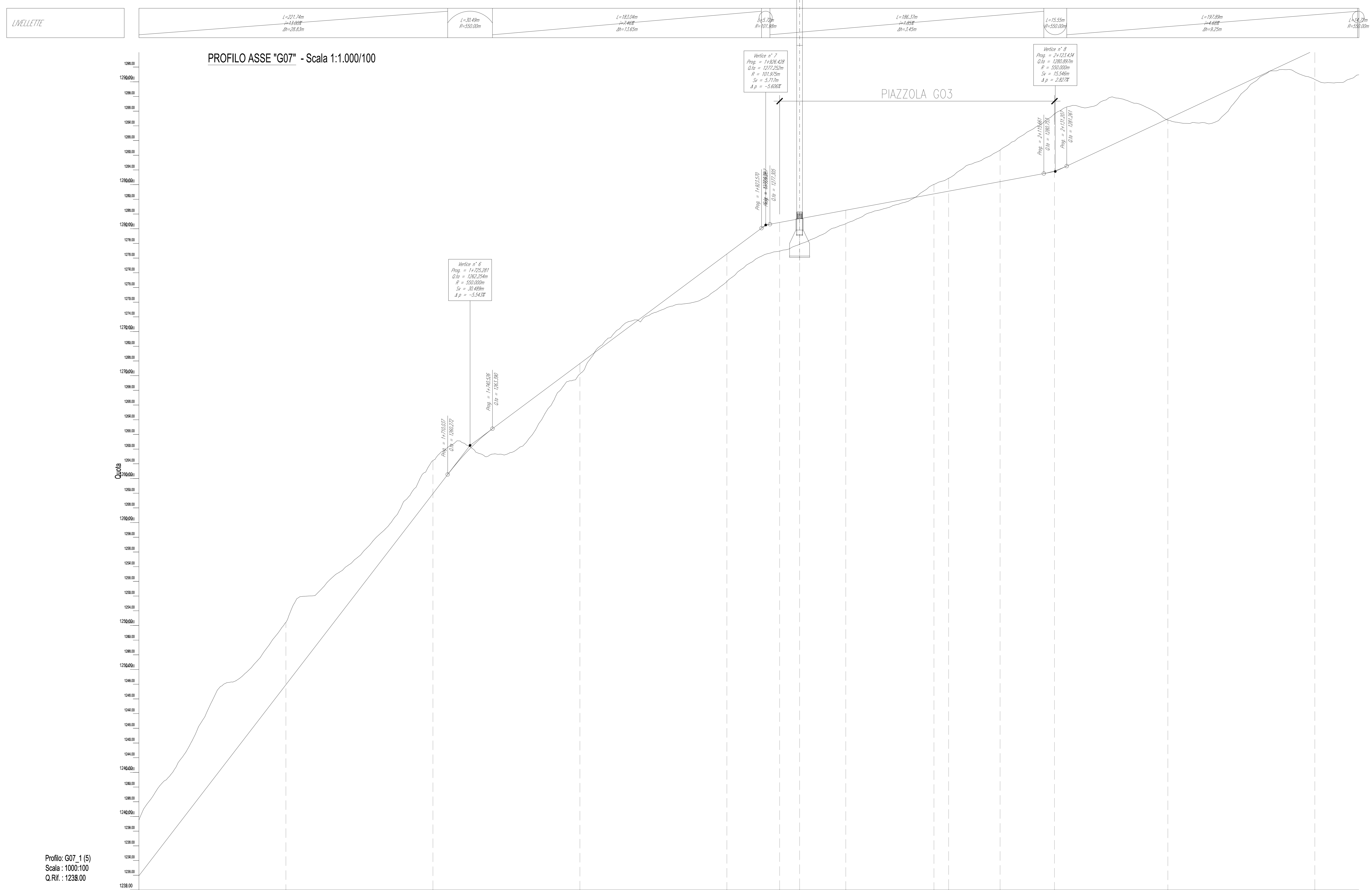

Profilo: G07_1 (5)
Scala: 1000:100
Q. Rif.: 1238.00

NUMERO SEZIONE	17	18	19	20	21	22	23	24	25	26	27	28	29	30
DISTANZE PROGRESSIVE	1+000.00	1+000.00	1+000.00	1+000.00	1+000.00	1+000.00	1+000.00	1+000.00	1+000.00	1+000.00	1+000.00	1+000.00	1+000.00	1+000.00
DISTANZE PARZIALI		100.00	100.00	100.00	100.00	35.89	13.57	31.43	60.00	10.00	35.00	31.00	71.11	100.00
QUOTE PROGETTO	1238.00	1246.87	1256.87	1262.83	1272.82	1277.07	1277.07	1278.90	1278.00	1278.00	1282.00	1282.00	1284.78	1284.78
QUOTE TERRENO	1238.00	1250.27	1261.23	1267.11	1273.07	1274.49	1275.94	1276.60	1276.55	1276.55	1280.25	1280.25	1282.89	1282.89
DIFFERENZA QUOTE	-0.00	-4.20	-2.36	0.72	0.75	1.58	1.13	1.30	1.45	1.45	1.75	1.75	1.89	1.89
ETOMETRICHE	16	16	17	18	19	20	21	22	23	24	25	26	27	28
ANDAMENTO PLANIMETRICO	104.62	94.61m R=300.0m	76.36	96.27	94.33m R=300.0m	80.24	94.33m R=300.0m	288.18	94.33m R=300.0m	94.33m R=300.0m	288.18	94.33m R=300.0m	288.18	94.33m R=300.0m

00		26/04/2022		Prima emissione		M. Masari	G. Alvaro	P. Polinelli	
REV.	DATE	DESCRIPTION	PREPARED	CHECKED	APPROVED				
PROJECT: INTEGRALE RICOSTRUZIONE DELL'IMPIANTO EOLICO DI GANGI									
FILE NAME:		GRE.ECC.D.25.IT.W.09317.12.007.06 - Profili longitudinali stradali							
CLASSIFICATION:	PUBLIC	FORMAT:	A0	SCALE:	1:1000/100	PLLOT SCALE:	1:1	SHEET:	7 di 9
UTILIZATION SCOPE:	BASIC DESIGN		TITLE: Profili longitudinali stradali						
GRE VALIDATION									
VALIDATED BY:	L. Lucifora	GRE CODE							
CHECKED BY:	G. Papa	GROUP:	FUNCTION:	TYPE:	SECTOR:	COUNTRY:	TCC:	PLANT:	SYSTEM:
COORDINATORS:	GRE.ECC.	D25	ITW09317	1200706					

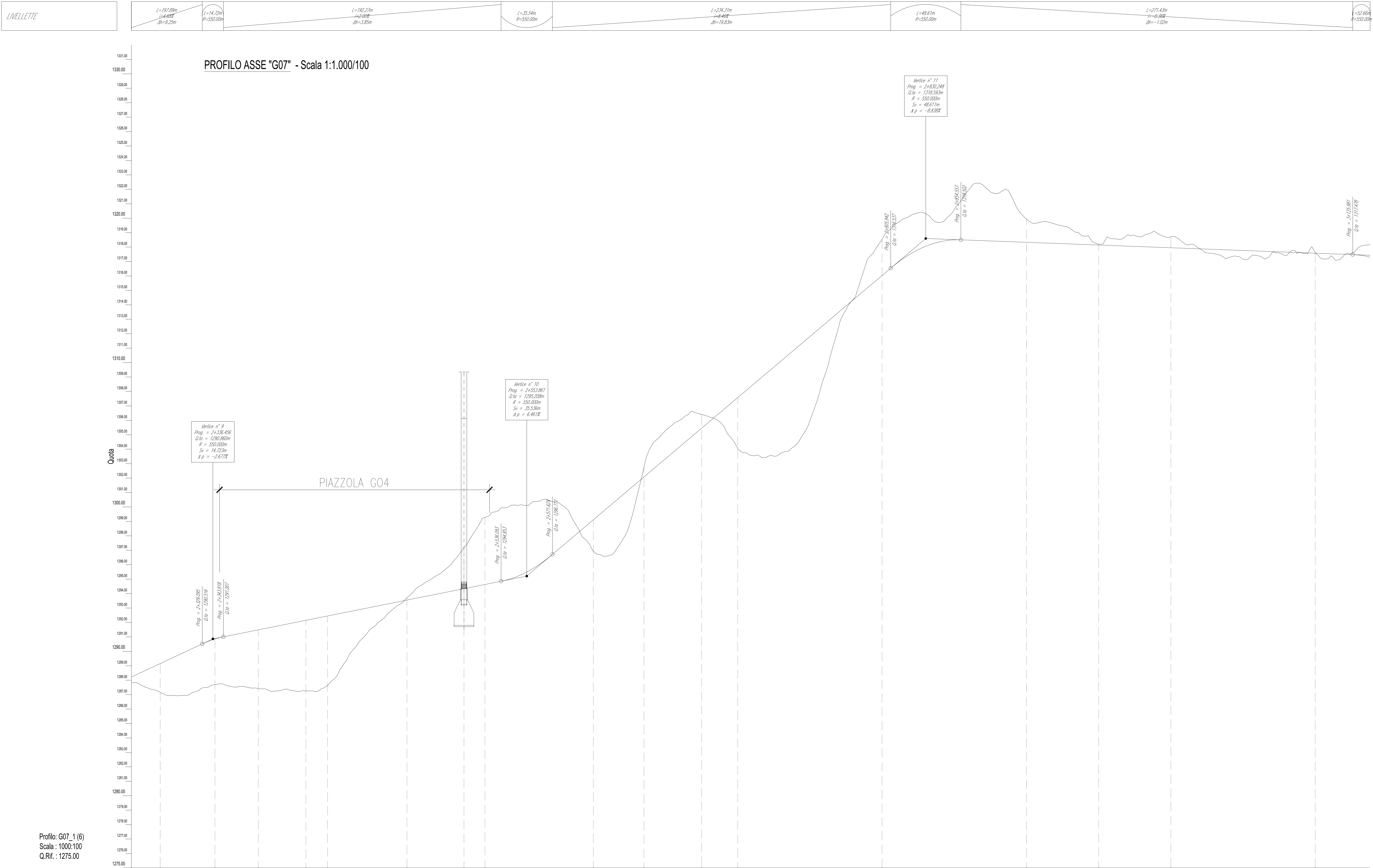
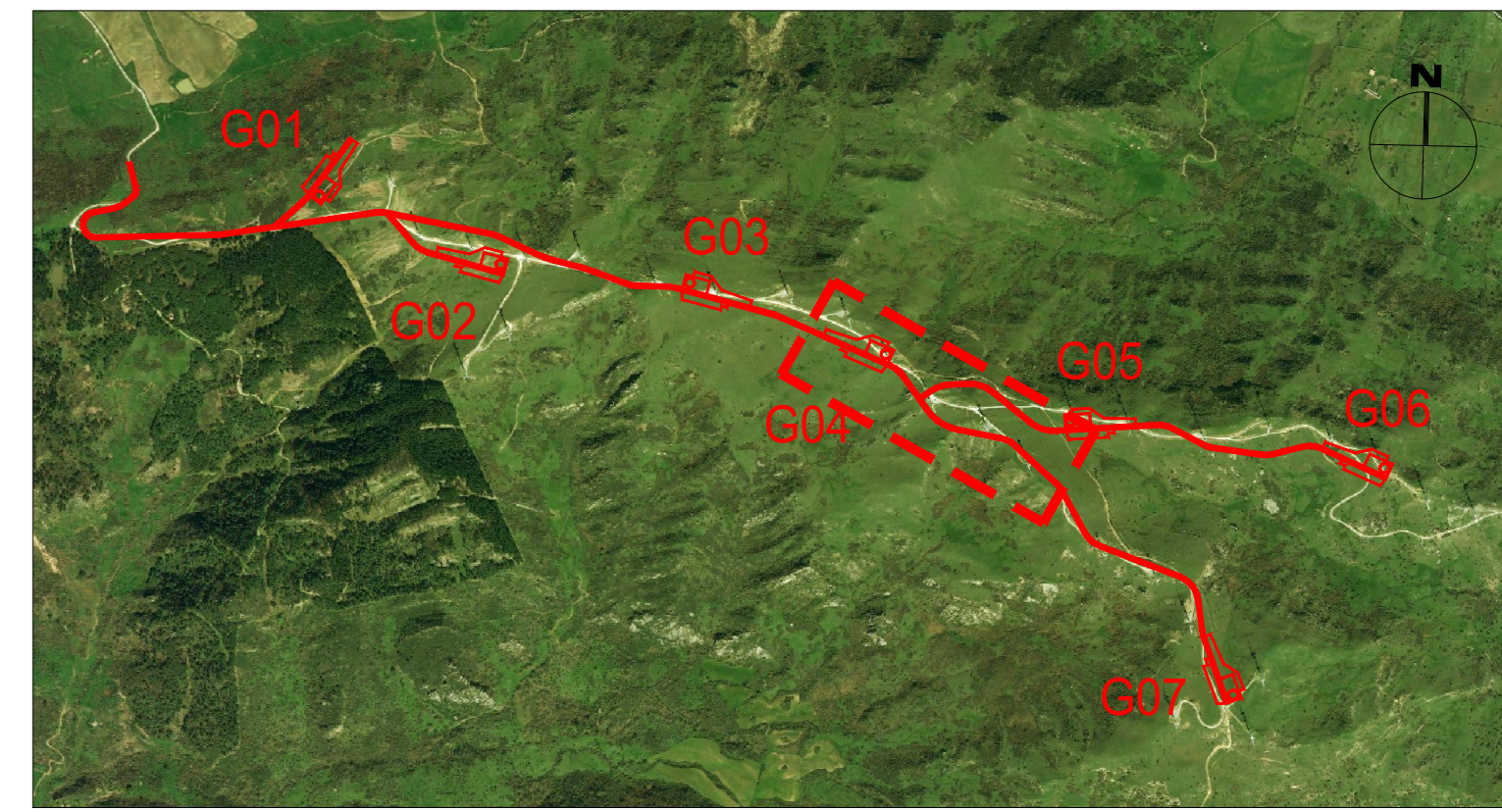

Profilo: G07_1 (6)
Scala : 1000:100
Q.Rif. : 1275.00

NUMERO SEZIONE	30	31	32	33	34	35	36	37	38	39	40	41	42	43	44	45	46
DISTANZE PROGRESSIVE	2+300.00	2+329.89	2+360.00	2+390.00	2+420.00	2+450.00	2+480.00	2+510.00	2+540.00	2+570.00	2+600.00	2+630.00	2+660.00	2+690.00	2+720.00	2+750.00	2+780.00
DISTANZE PARZIALI		32.89	30.00	33.00	30.00	30.00	30.00	30.00	30.00	30.00	30.00	30.00	30.00	30.00	30.00	30.00	30.00
QUOTE PROGETTO	1280.25	1280.87	1291.69	1292.19	1292.69	1293.19	1293.69	1294.19	1294.69	1295.19	1295.69	1296.19	1296.69	1297.19	1297.69	1298.19	1298.69
QUOTE TERRENO	1282.15	1282.70	1293.41	1293.96	1294.49	1295.02	1295.55	1296.08	1296.61	1297.14	1297.67	1298.20	1298.73	1299.26	1299.79	1300.32	1300.85
DIFFERENZA QUOTE	2.00	2.50	4.00	4.80	4.80	4.77	4.50	4.50	4.46	4.39	4.39	4.49	4.50	4.50	4.50	4.50	4.50
ALTIMETRICHE	22	23	24	25	26	27	28	29	30	31	32	33	34	35	36	37	38
ANDAMENTO PLANIMETRICO																	

REV.	DATE	DESCRIPTION	PREPARED	CHECKED	APPROVED
00	26/04/2022	Prima emissione	M. Masini	G. Altiro	P. Polinetti

PROJECT: **INTEGRALE RICOSTRUZIONE DELL'IMPIANTO EOLICO DI GANGI**

FILE NAME: GRE.ECC.D.25.IT.W.09317.12.007.00 - Profili longitudinali stradali

CLASSIFICATION: **PUBLIC** | FORMAT: **A0** | SCALE: **1:1000/100** | PLOT SCALE: **1:1** | SHEET: **8** di **9**

UTILIZATION SCOPE: **BASIC DESIGN** | TITLE: **Profili longitudinali stradali**

GRE VALIDATION

VALIDATED BY: **L. Lucifora** | GRE CODE: **GRE.ECC.D.25.IT.W.09317.12.007.00**

VERIFIED BY: **G. Papp** | GROUP: **GRE.ECC** | FUNCTION: **D25** | TYPE: **ITW** | SUBGROUP: **09317** | PLANT: **1200700**

COLLABORATORS: **GRE.ECC D25 ITW093171200700**

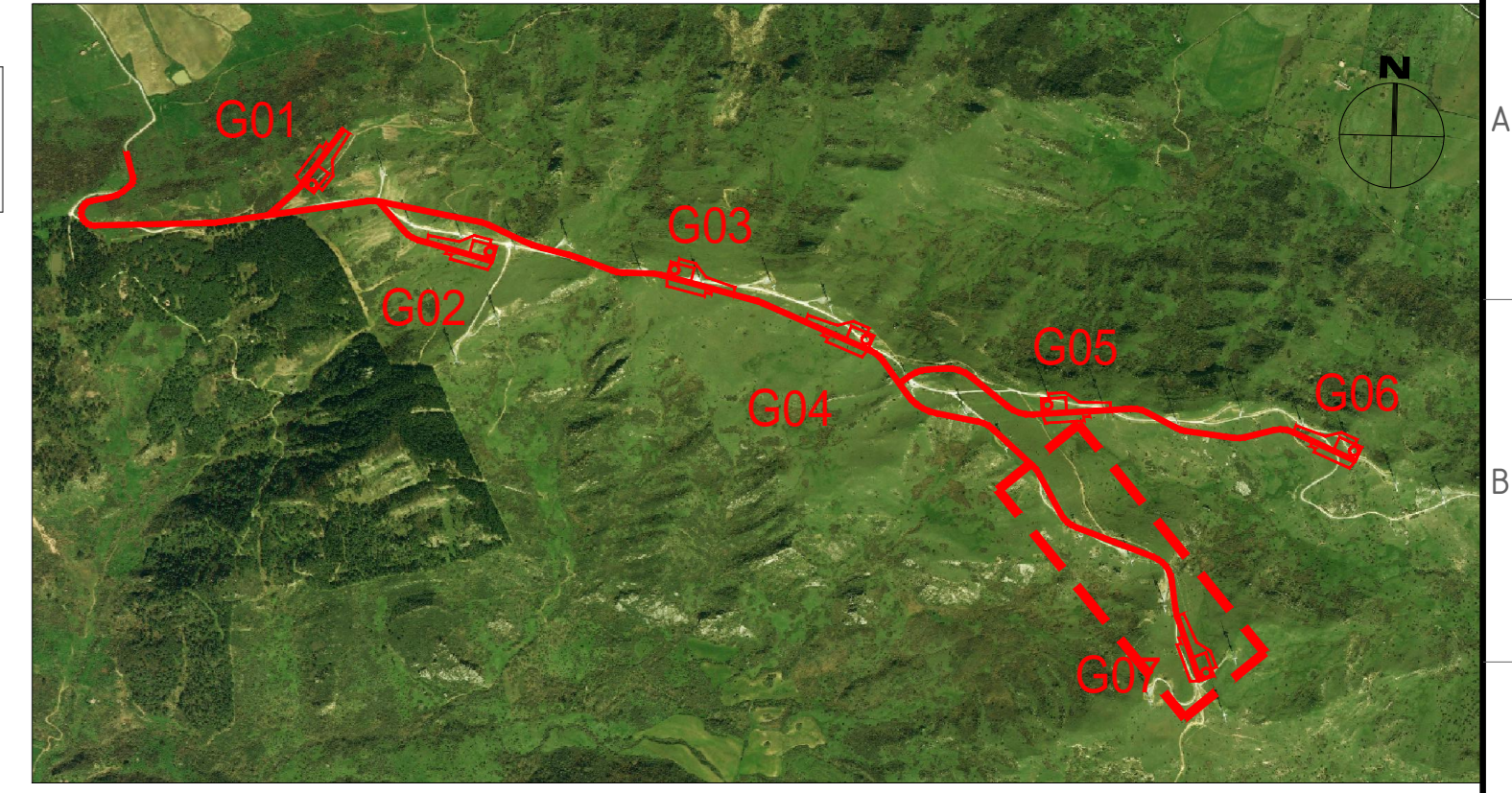

PROFILO ASSE "G07" - Scala 1:1.000/100

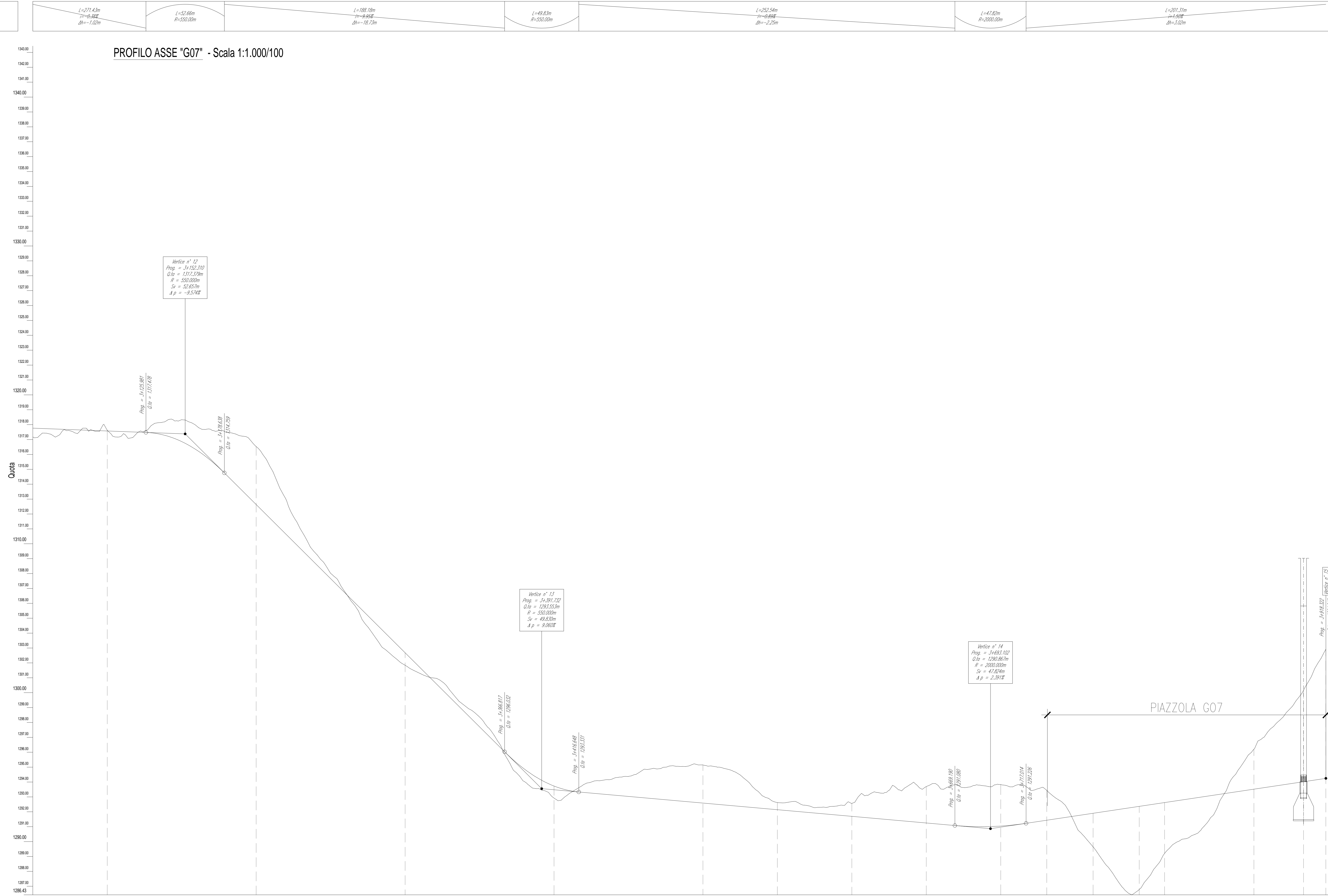

Profilo: G07_1 (7)
Scala: 1000:100
Q.Ref.: 1286.43

NUMERO SEZIONE	46	47	48	49	50	51	52	53	54	55	56	57	58	59	60		
DISTANZE PROGRESSIVE	1+000.00	1+100.00	1+200.00	1+300.00	1+400.00	1+500.00	1+600.00	1+700.00	1+800.00	1+900.00	1+980.00	1+991.11	1+998.11	1+999.17	1+999.80	1+999.98	
DISTANZE PARZIALI		100.00	100.00	100.00	100.00	50.00	50.00	50.00	50.00	30.89	31.11	31.00	17.00	60.00	53.32	14.88	
QUOTE PROGETTO	1272.58	1272.61	1280.00	1292.07	1295.88	1296.14	1296.67	1297.25	1297.64	1297.49	1291.80	1292.96	1292.67	1293.57	1294.03	1294.26	
QUOTE TERRENO	1272.63	1282.61	1280.84	1282.27	1285.88	1286.22	1286.57	1287.09	1287.62	1287.44	1280.65	1282.78	1282.39	1283.29	1283.88	1284.26	
DIFFERENZA QUOTE	-0.05	-0.00	0.04	0.00	-0.07	-0.08	-0.09	-0.45	-0.30	-0.04	2.24	0.30	0.07	0.24	-0.14	-0.02	
ETOMETRICHE	37	37	37	34	35	36	36	37	37	37	39	39	39	39	39	39	
ANDAMENTO PLANIMETRICO	151.41	Sw=0.56m R=40.00m	137.06	Sw=8.0m R=40.00m	228.64	Sw=8.0m R=40.00m	81.08	Sw=17.14m R=40.00m	181.13								

REV.	DATE	DESCRIPTION	PREPARED	CHECKED	APPROVED
00	26/04/2022	Prima emissione	M. Masini	G. Alario	P. Polinetti

PROJECT: **INTEGRALE RICOSTRUZIONE DELL'IMPIANTO EOLICO DI GANGI**

FILE NAME: GRE.ECC.D.25.IT.W.09317.12.007.06 - Profili longitudinali stradali

CLASSIFICATION:	FORMAT:	SCALE:	PLANT SCALE:	SHEET:
PUBLIC	A0	1:1000/100	1:1	9 di 9

UTILIZATION SCOPE: **BASIC DESIGN**

TITLE: **Profili longitudinali stradali**

GRE VALIDATION

VALIDATED BY: **L. Lucifora**

VERIFIED BY: **G. Papa**

COLLABORATORS: **GRE.ECC.D.25.IT.W.09317.12.007.06**