

VISTA 4

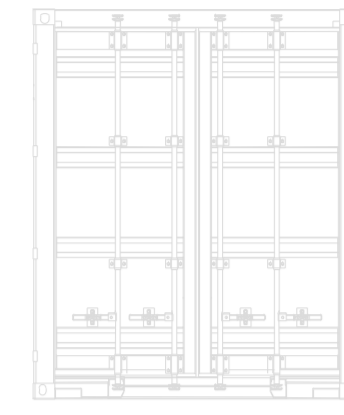

VISTA 3

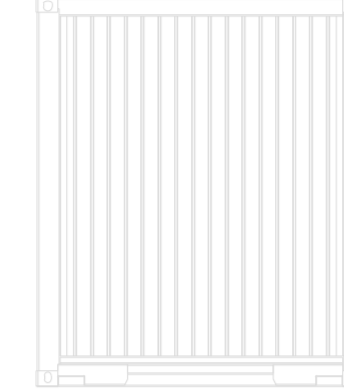

VISTA 1

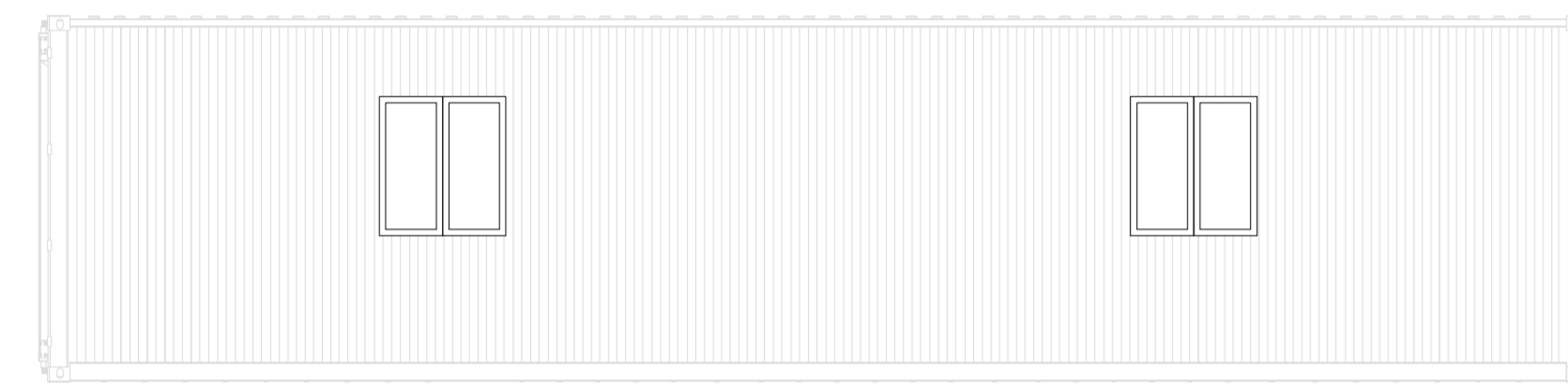

VISTA 2

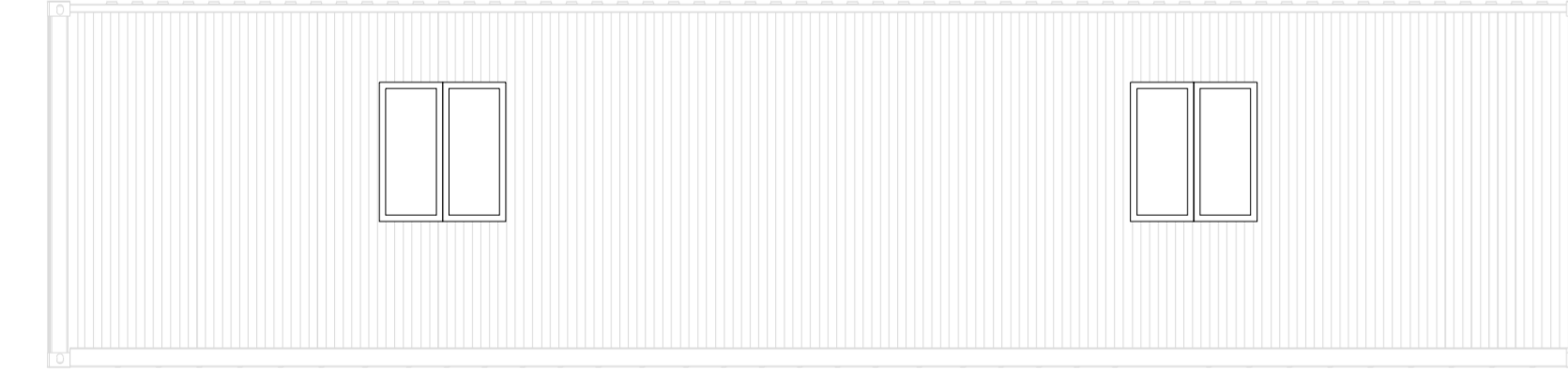

PIANTA

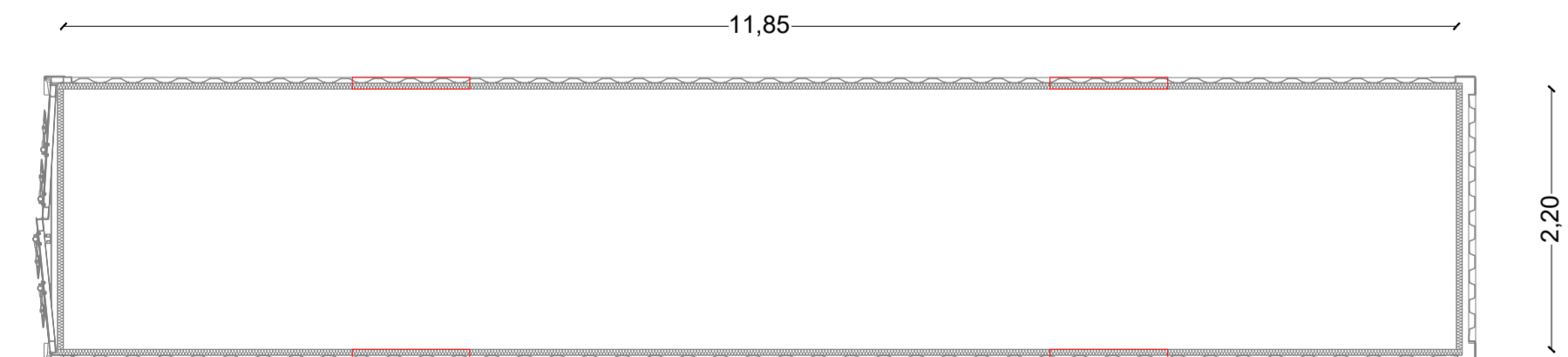

CONTAINER MAGAZZINO

PROSPETTO LATERALE DESTRO

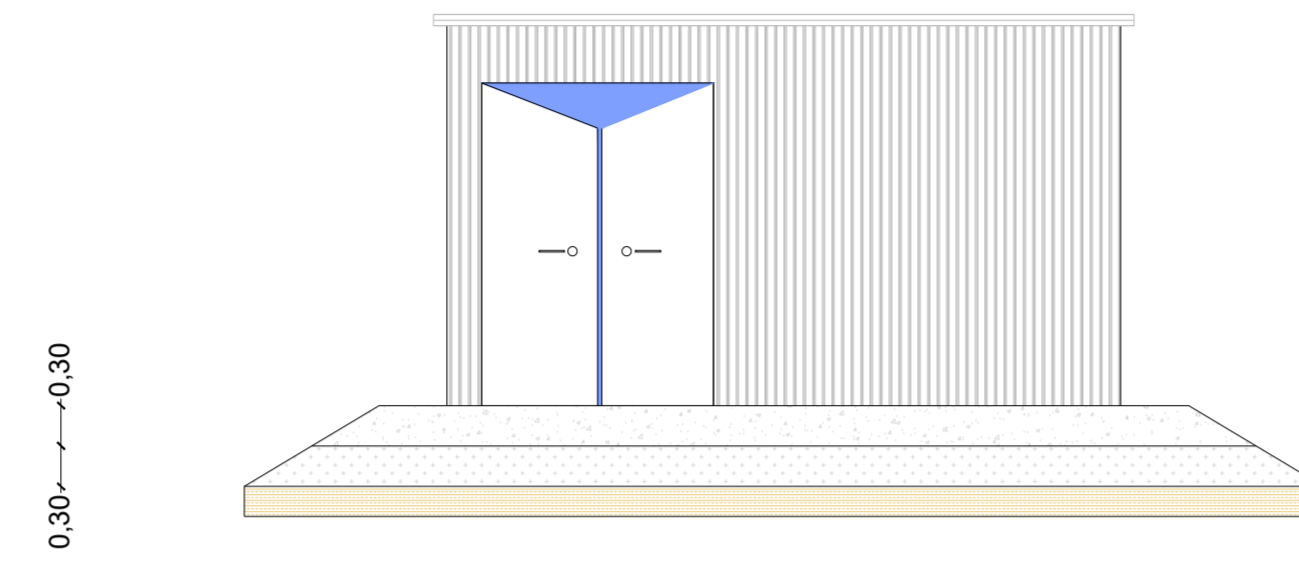

PROSPETTO LATERALE SINISTRO

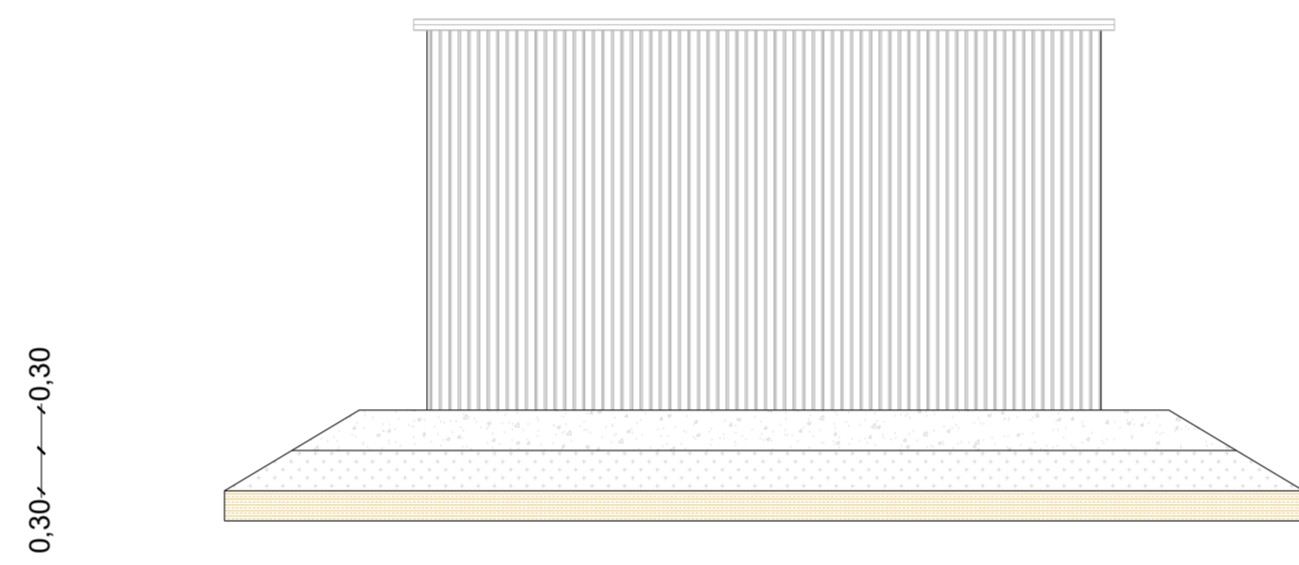

SEZIONE A-B

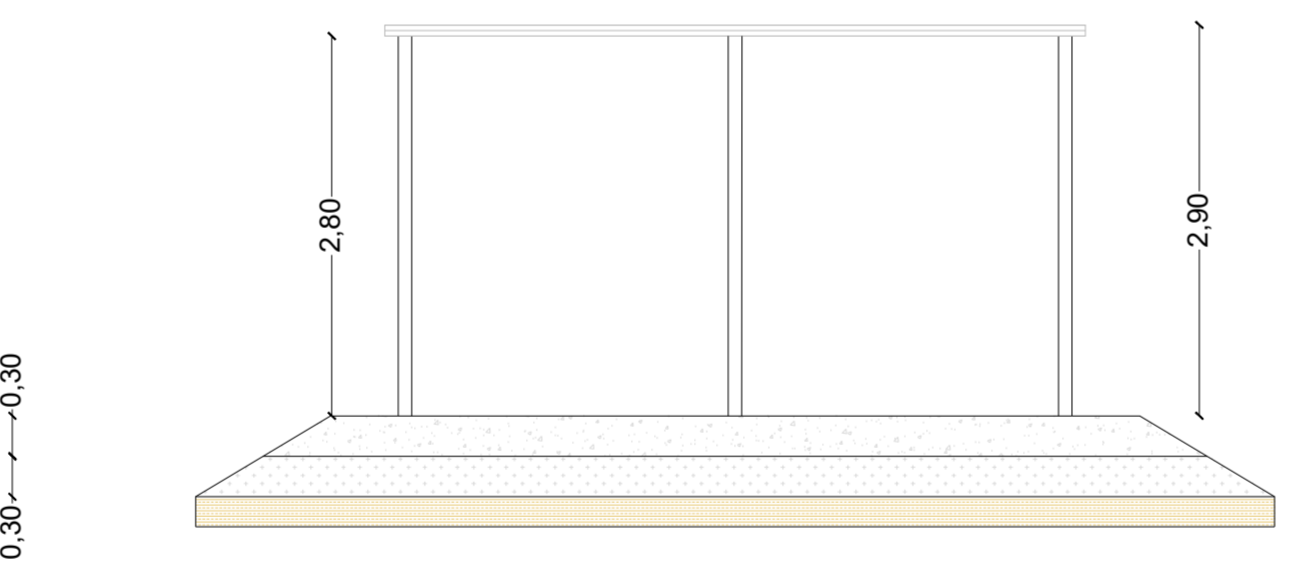

PROSPETTO POSTERIORE

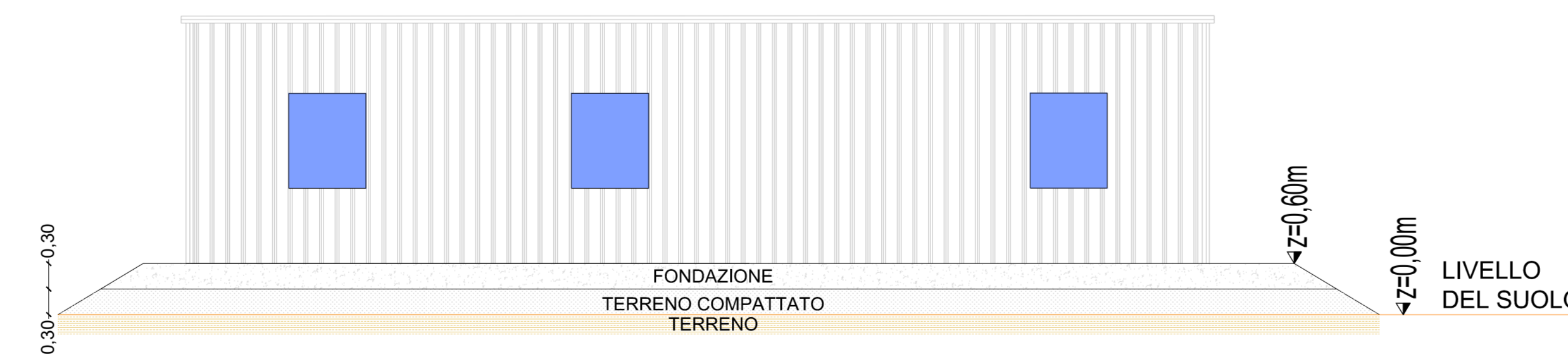

CONTAINER UFFICI

PROSPETTO ANTERIORE

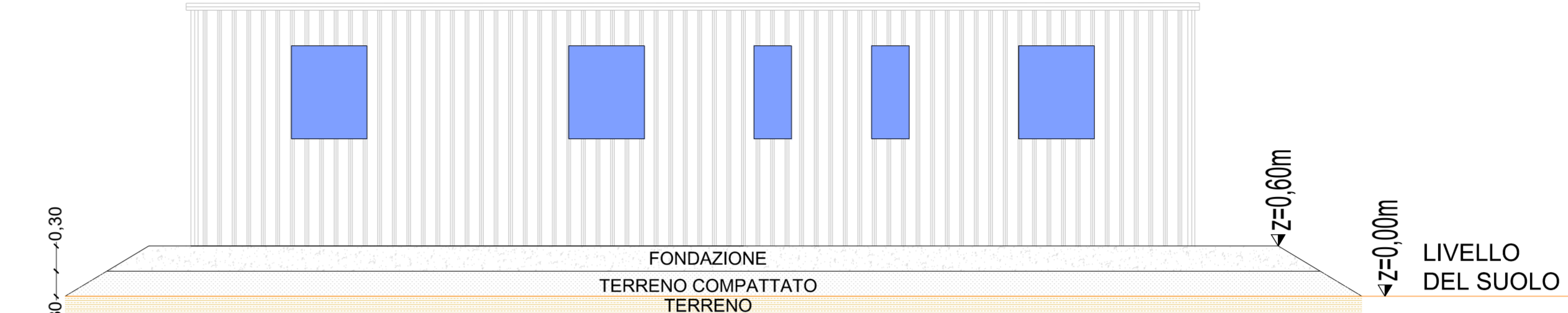

PIANTA

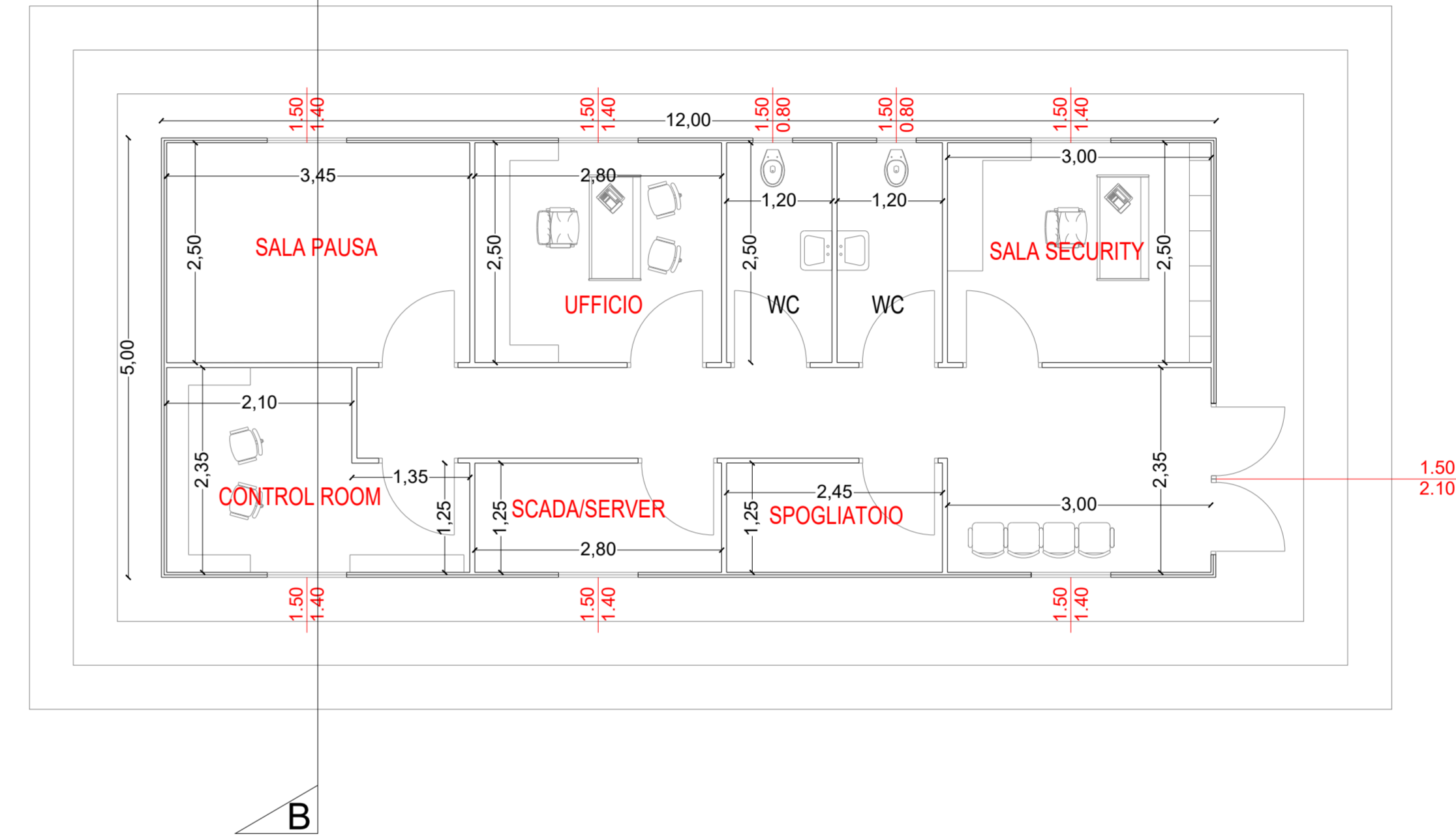

PIANTA FONDAZIONE

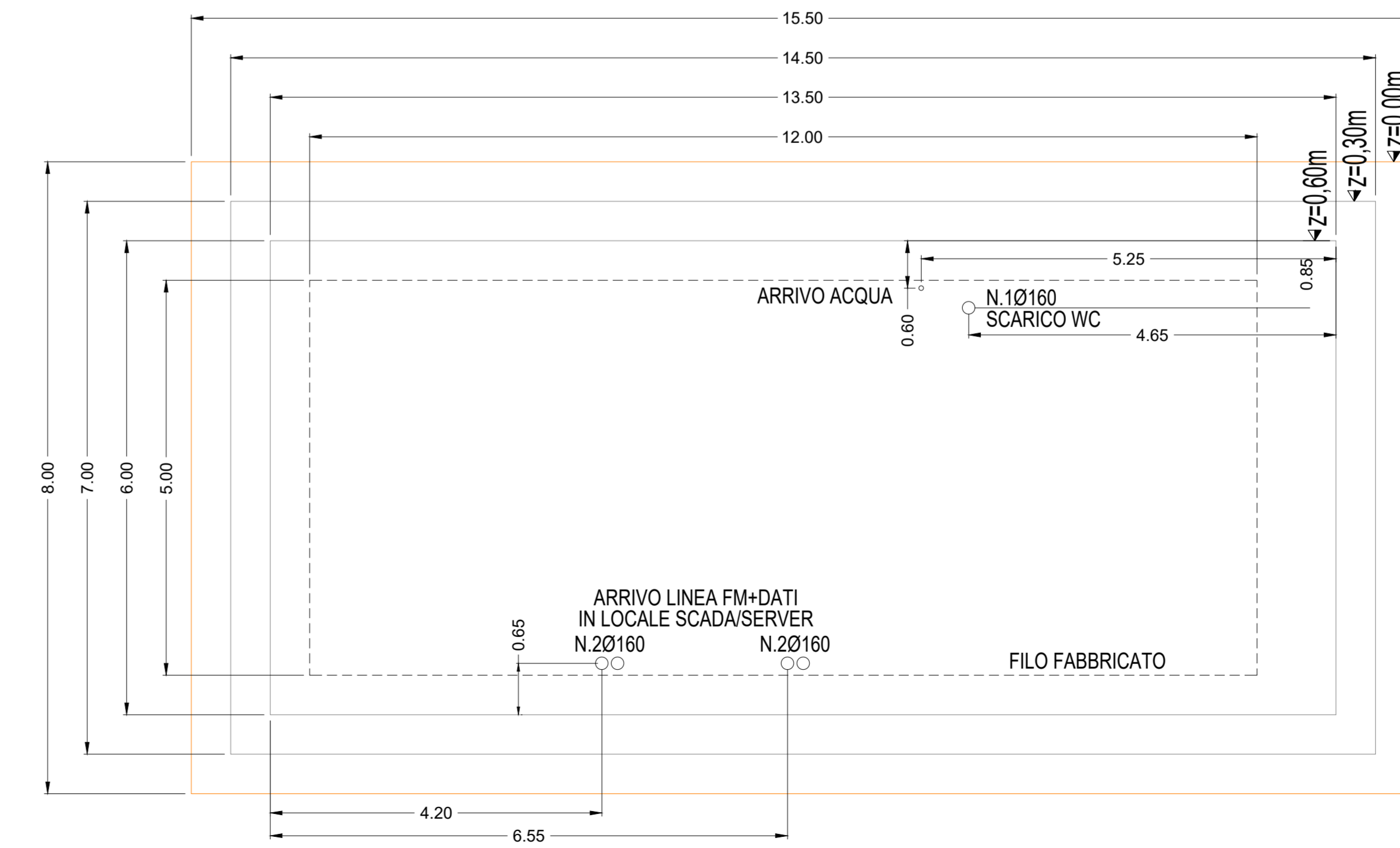



**REGIONE SARDEGNA  
COMUNE DI SILIGO**  
Provincia di Sassari



---

**PROGETTO DEFINITIVO**  
PROGETTO PER LA REALIZZAZIONE DI UN IMPIANTO AGRO-FOTOVOLTAICO  
DENOMINATO "GREEN AND BLUE PIANU S'ASPRU"  
DELLA POTENZA DI 42.058.620 kWp IN LOCALITÀ "PIANU S'ASPRU" NEL COMUNE DI SILIGO

---

**TAV\_FTV013**

---

**DETTAGLI FABBRICATI UFFICIO E MAGAZZINO**

---

ID Progetto	GBPS	Tipologia	ID	Formato	Al. Estato	Disciplina	AMB

---

Rev.	Data Revisione	Descrizione Revisione	Redatto	Controlato	Approvato
Rev.	Aprile 2023	Prima Emissione	Blue Island Energy	SF Lidia III S.r.l.	SF Lidia III S.r.l.

---

**COMMITTENTE**  
**SF LIDIA III SRL**

---

**SCALA: 1/100**  
IL PROGETTISTA  
Arch. Andrea Casula

**FILE: TAV\_FTV013.pdf**  
GRUPPO DI PROGETTAZIONE  
Arch. Andrea Casula  
Geom. Fernando Porcu  
Dott. In Arch. - Alessio Manunza  
Geom. Vanessa Porcu  
Dott. Agronomo Giuseppe Vacca  
Architetto Alberto Mosca  
Geom. Maria Camba  
Ing. Antonio Chiodu  
Green Island Energy SAS

---

**BLUE ISLAND ENERGY SAS**  
Via S. Mela, N. 12 - 09170 Oristano  
Tel: 0783 - 391 4782 - 311665 - 3827616816  
email: blueislandenergysas@gmail.com

Valutazione di Impatto Ambientale ai sensi dell'art. 23 del D.Lgs. 152/2006

