SEZ. SP_1 scala 1:200

PROGR. + 0.00
QUOTA PROGETTO + 711.00

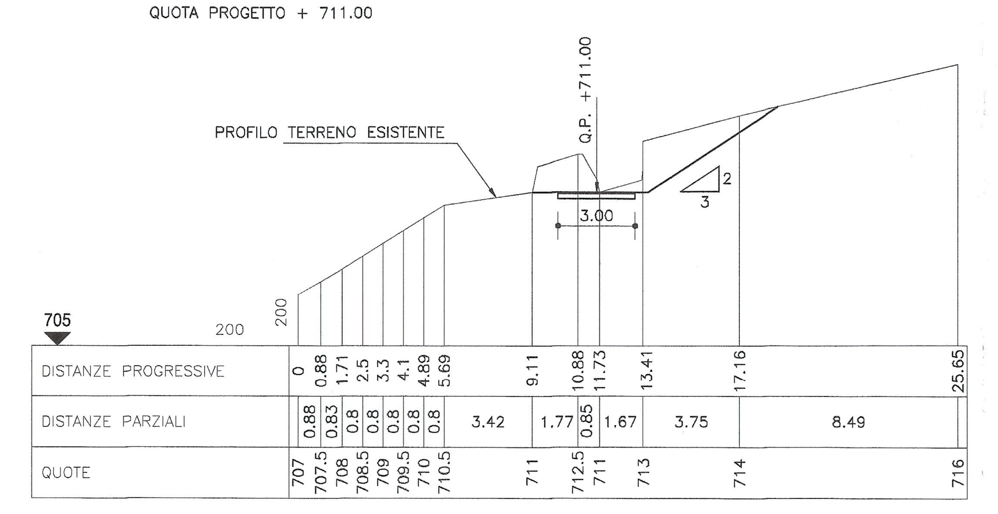

SEZ. SP_2 scala 1:200

PROGR. + 19.01
QUOTA PROGETTO + 714.40

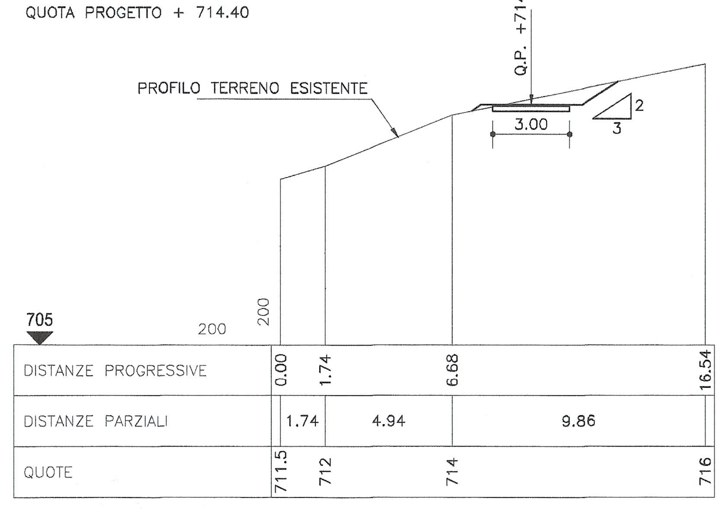

SEZI. SP_3 scala 1:200

PROGR. + 39.15
QUOTA PROGETTO + 717.87

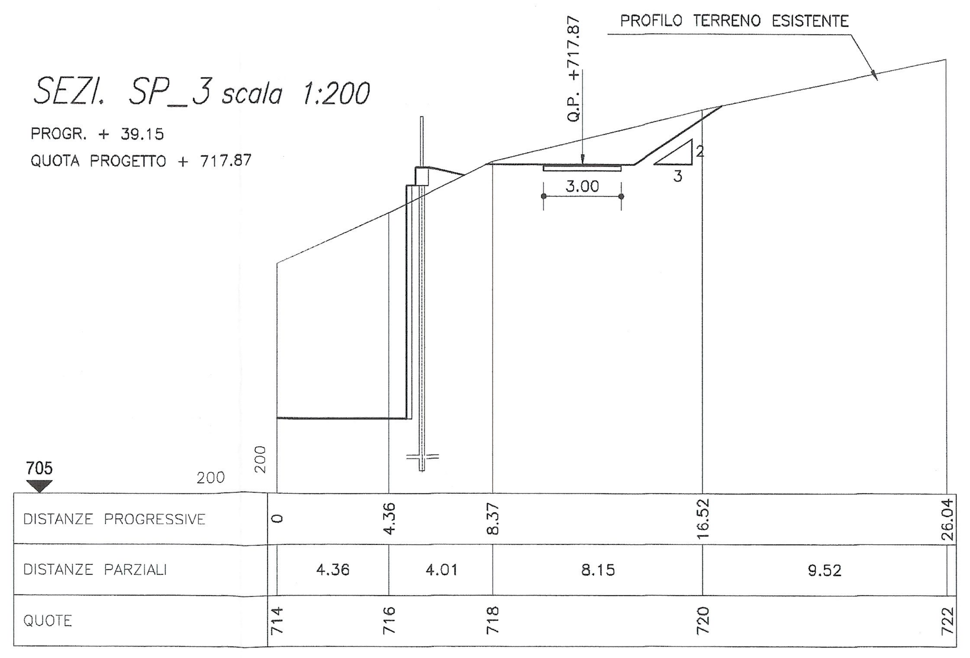

SEZIONE TIPO
DEVIAZIONE STRADA DELLE VIGNE
scala 1:100

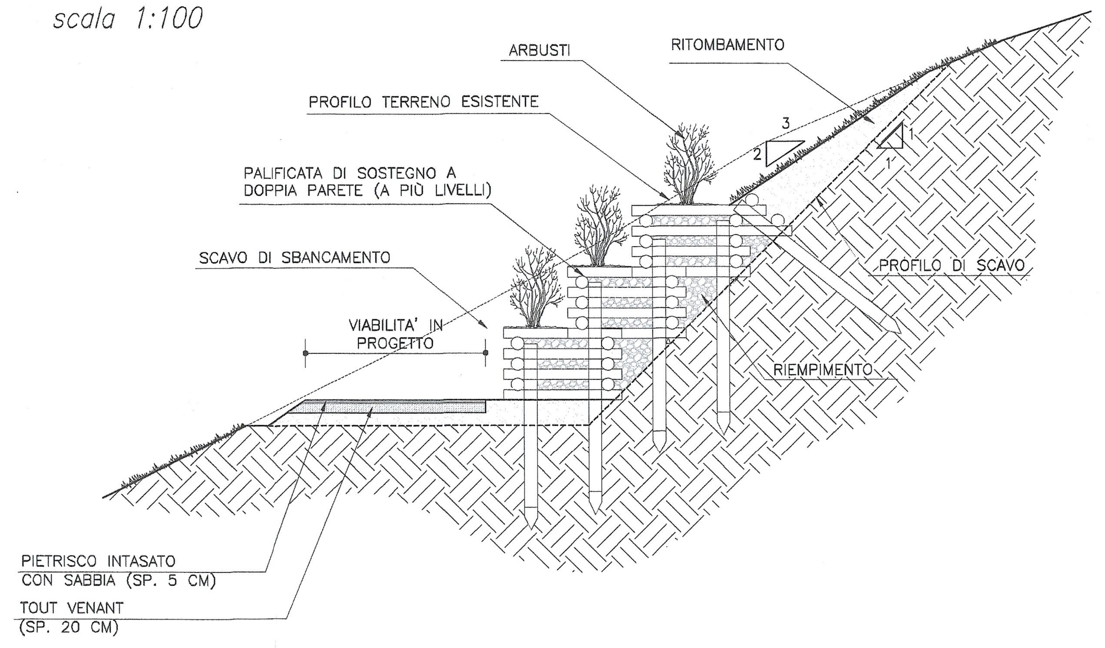

PROFILO LONGITUDINALE Scala 1:100/1:1000

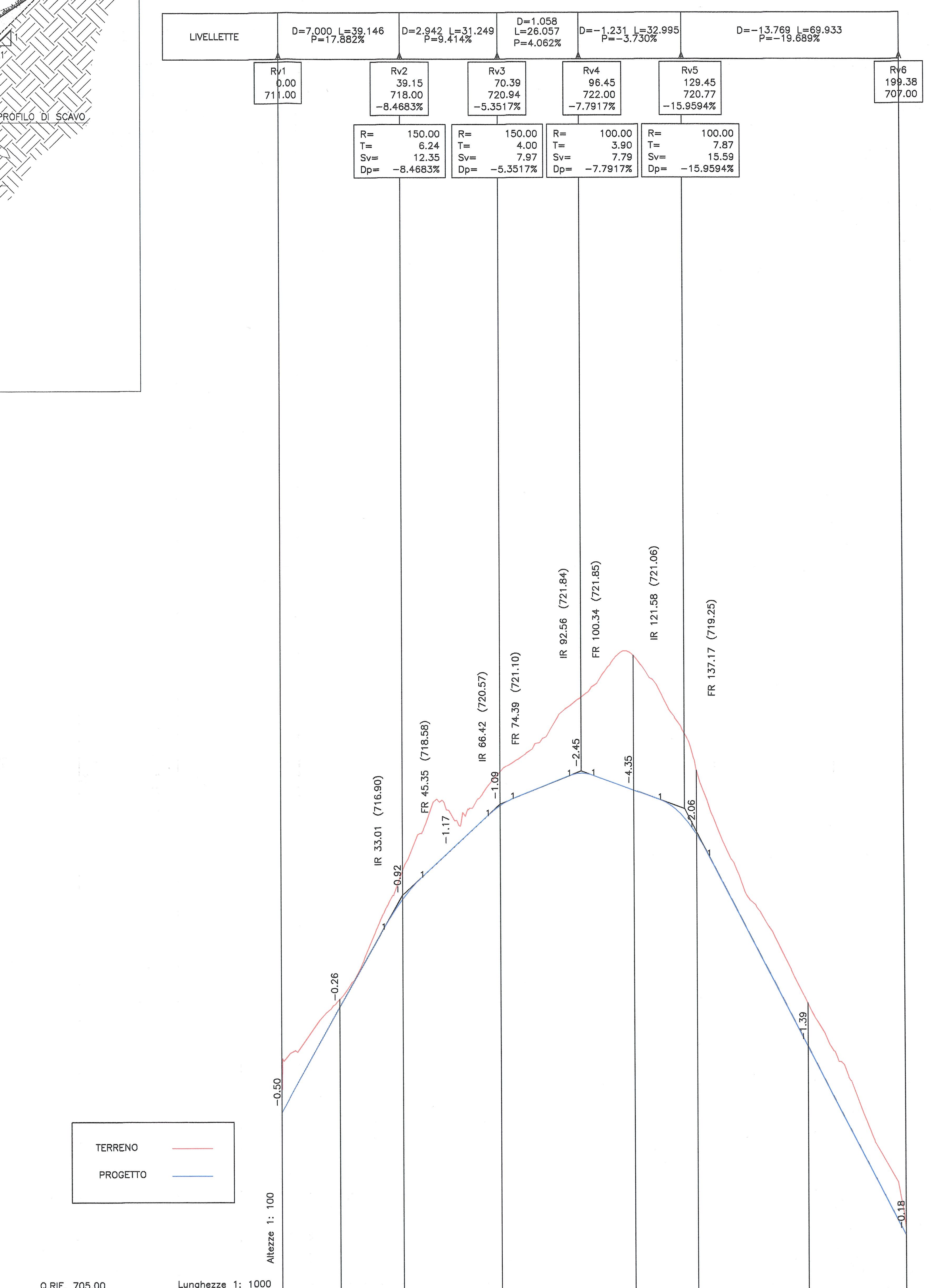

No. SEZIONI	SP_1	SP_2	SP_3	SP_4	SP_5	SP_6	SP_7	SP_8
DISTANZE PROGRESSIVE	0.00	19.01	39.15	70.39	113.23	133.27	168.45	199.38
DISTANZE PARZIALI	19.01	20.14	31.24	42.84	20.04	35.18	30.93	
QUOTE TERRENO	711.50	714.65	718.79	721.98	725.72	722.00	714.48	707.18
QUOTE PROGETTO	711.00	714.40	717.87	720.89	721.37	719.94	713.09	707.00

ETTOMETRICHE

AND. PLAN. L=30.47; R=10.17 L=16.50; L=26.60; L=6.29 R=50.00; L=30.83; R=9.87 L=11.50; L=14.04; L=10.00; L=10.17; L=37.71; R=50.00 L=4.57; L=8.66

SEZ. SP_4 scala 1:200

PROGR. + 70.39
QUOTA PROGETTO + 720.89

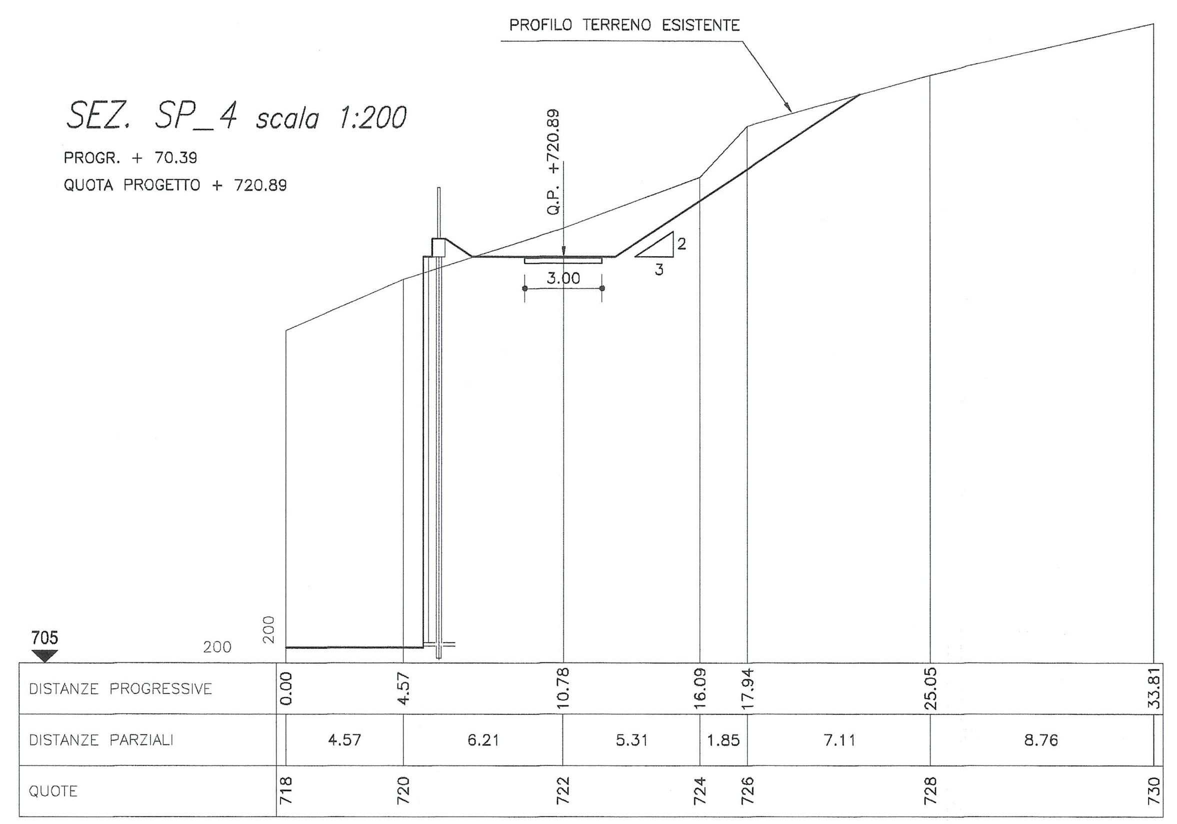

SEZ. SP_5 scala 1:200

PROGR. + 113.23
QUOTA PROGETTO + 721.37

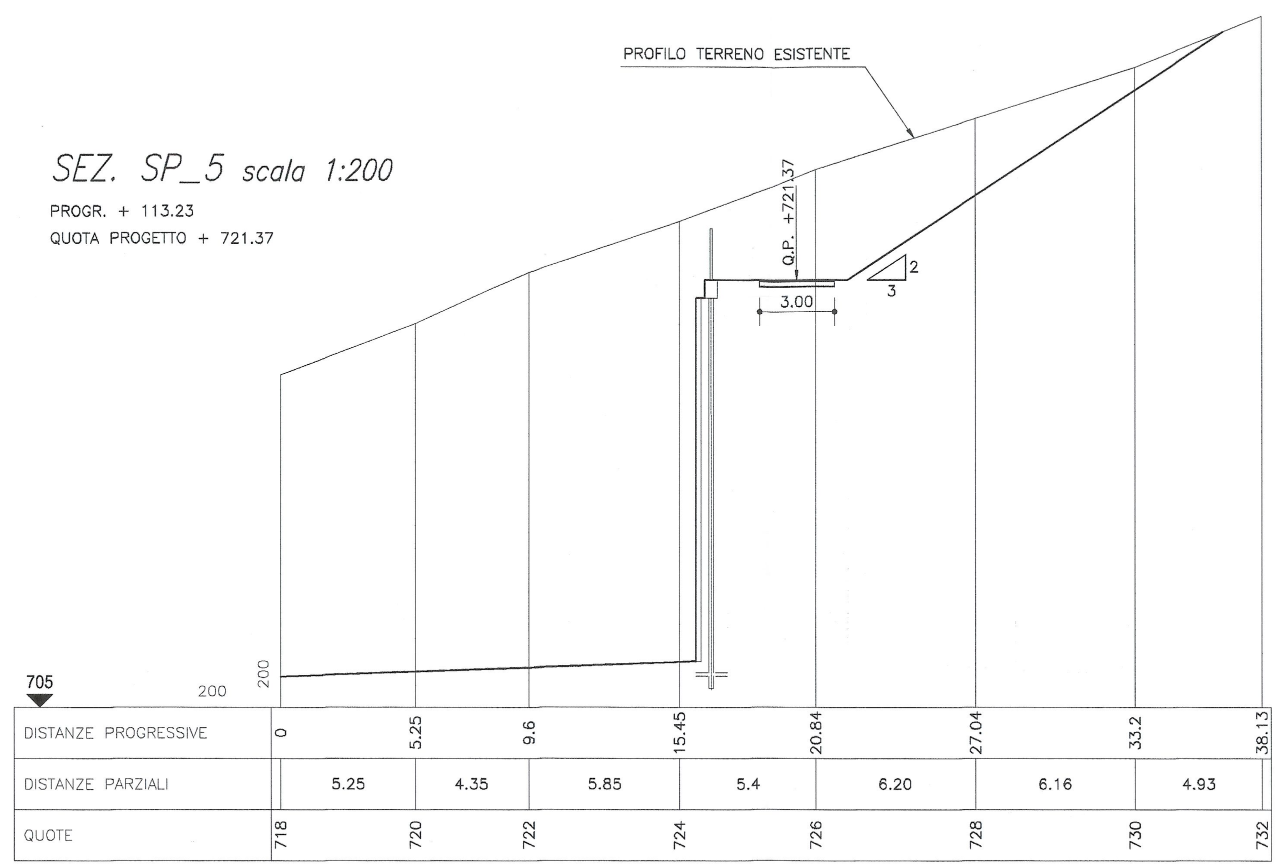

SEZ. SP_6 scala 1:200

PROGR. + 133.27
QUOTA PROGETTO + 719.94

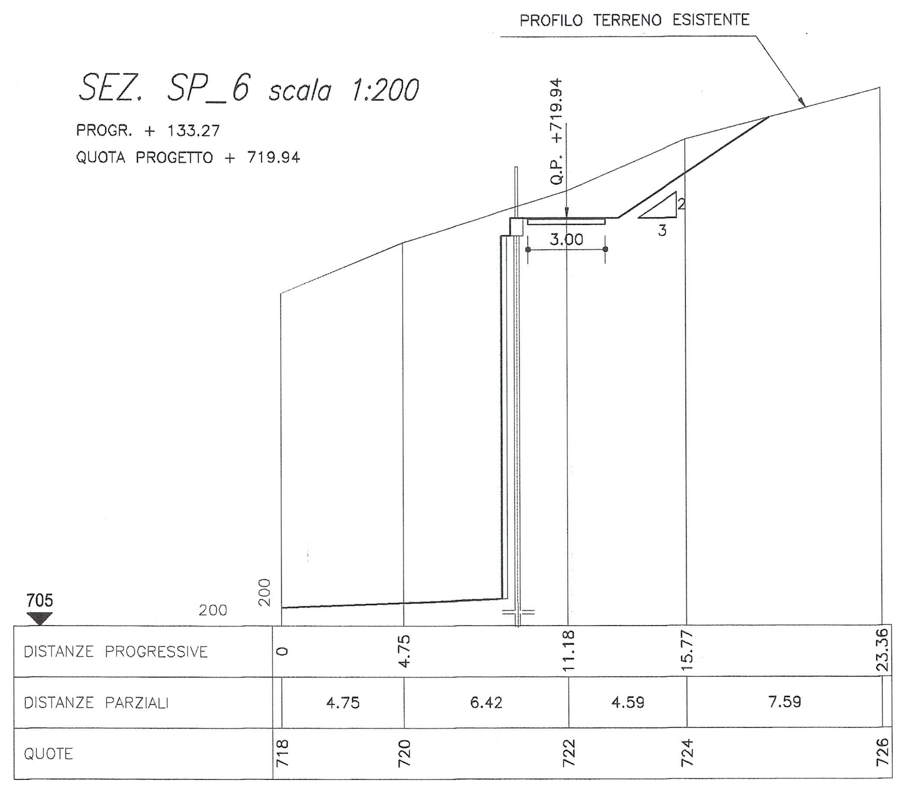

RIFERIMENTI / REFERENCES:
PD2_C3A_MUS_0002_A_AP_NOT–Relazione tecnico-illustrativa
PD2_C3A_MUS_0007_A_AP_PLA–Planimetria di progetto
PD2_C3A_MUS_1000_A_AP_NOT–Relazione tecnica stradale

SEZ. SP_7 scala 1:200

PROGR. + 178.45
QUOTA PROGETTO + 713.09

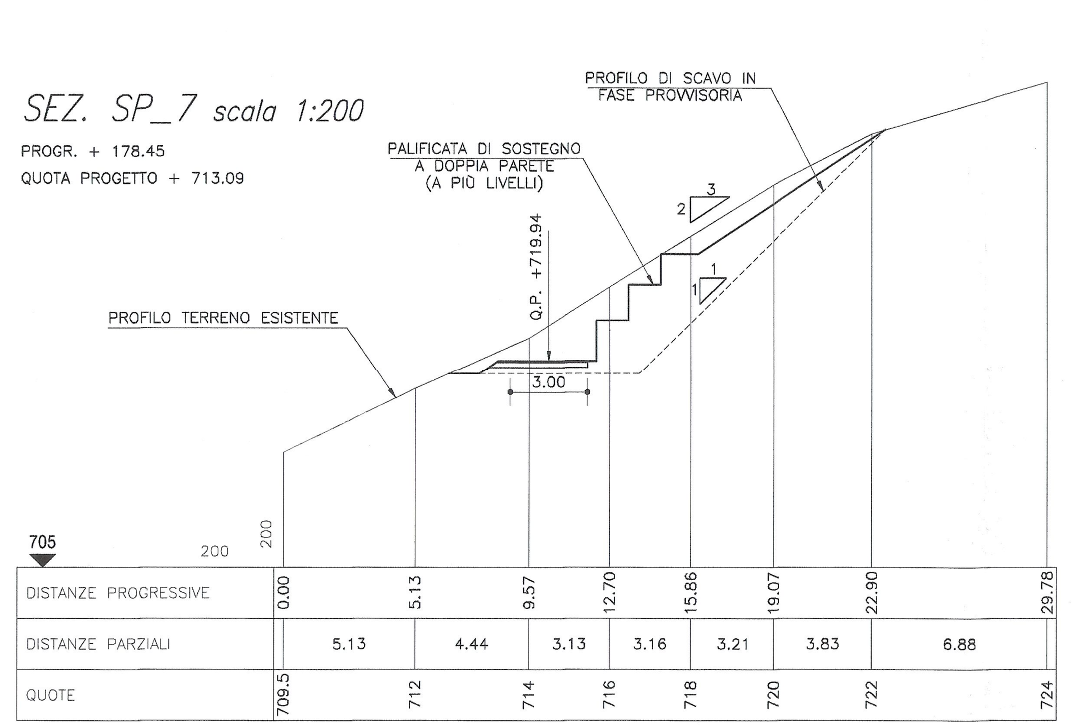

SEZ. SP_8 scala 1:200

PROGR. + 199.38
QUOTA PROGETTO + 707.00

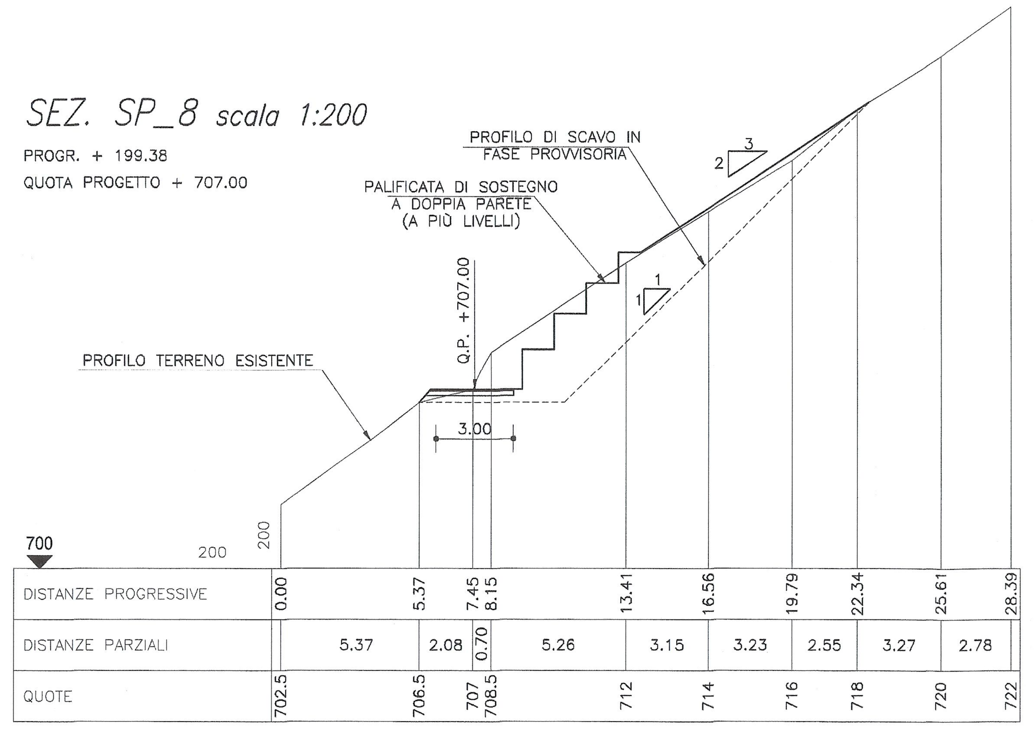

PLANIMETRIA Scala 1:1000

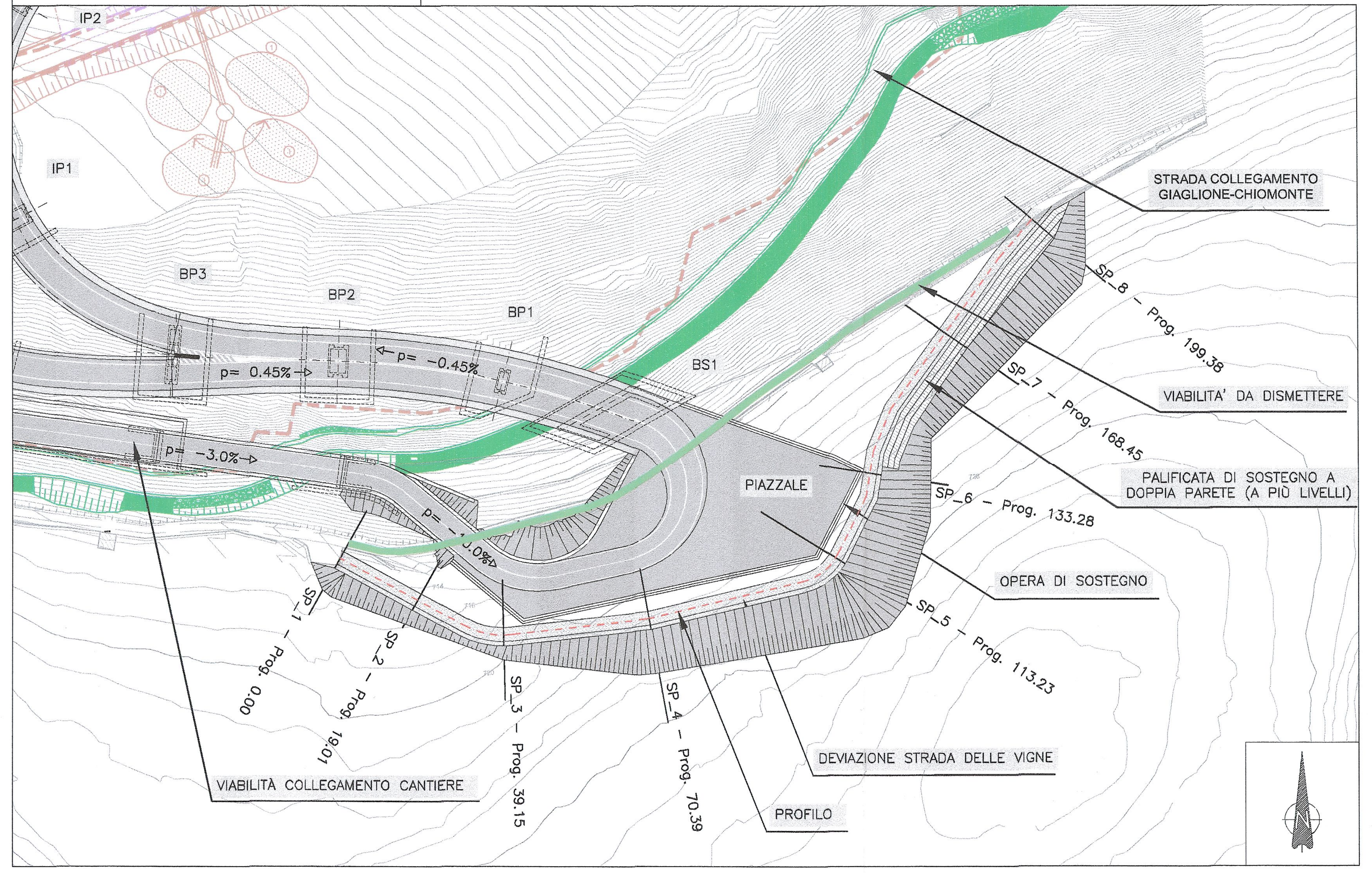

LIAISON LYON - TURIN / COLLEGAMENTO TORINO - LIONE

Partie commune franco-italienne
Section transfrontalière

Parte comune italo-francese
Sezione transfrontaliera

NOUVELLE LIGNE LYON TURIN - NUOVA LINEA TORINO LIONE
PARTIE COMMUNE FRANCO-ITALIENNE -PARTE COMUNE ITALO-FRANCESE

REVISION DE L'AVANT-PROJET DE REFERENCE - REVISIONE DEL PROGETTO DEFINITIVO
CUP C11J05000030001

ECHANGEUR DE LA MADDALENA - SVINCOLO DE LA MADDALENA

DÉVIATION STRADA DELLE VIGNE - VUE EN PLAN , PROFIL ET SECTIONS
DEVIAZIONE STRADA DELLE VIGNE- PLANIMETRIA, PROFILO E SEZIONI

Indice	Date / Data	Modifications / Modifiche	Etabli par / Concepito da	Vérifié par / Controllato da	Autorisé par / Autorizzato da
0	09/01/2013	Première diffusion / Prima emissione	L.BARBERIS (Musinet)	C.GIOVANNETTI (Musinet)	M. BERTI (Sitaf)
A	08/03/2013	Rèvision suite aux commentaires LTF / Revisione a seguito commenti LTF	L.BARBERIS (Musinet)	C.GIOVANNETTI (Musinet)	M. BERTI (Sitaf)

ORDINE DEGLI ARCHITETTI DELLA PROVINCIA DI TORINO – Arch. Corrado GIOVANNETTI n° 2736

Code Doc	P	D	2	C	3	A	M	U	S	1	0	1	3	A	A	P	P	L	A
	Phase / Fase			Sigle étude / Sigla			Émetteur / Emittente			Numero				Indice	Statut / Stato		Type / Tipo		

INDIRIZZO GED / ADRESSE GED	C3A	//	//	33	49	50	30	15

ÉCHELLE / SCALA: varie

LTF – LYON TURIN FERROVIAIRE

LTF sas - 1091 Avenue de la Boisse BP 80631 - F-73006 CHAMBERY CEDEX (France)
Tél.: +33 (0) 4.79.68.56.50 - Fax: +33 (0) 4.79.68.56.75
RCS Chambéry 439 556 952 - TVA FR 03439556952
Propriété LTF Tous droits réservés - Proprietà LTF Tutti i diritti riservati

Ce projet est cofinancé par l'Union européenne (DG-TREN)
Questo progetto è cofinanziato dall'Unione europea (TEN-T)