

PIANTA VASCA - Scala 1:50

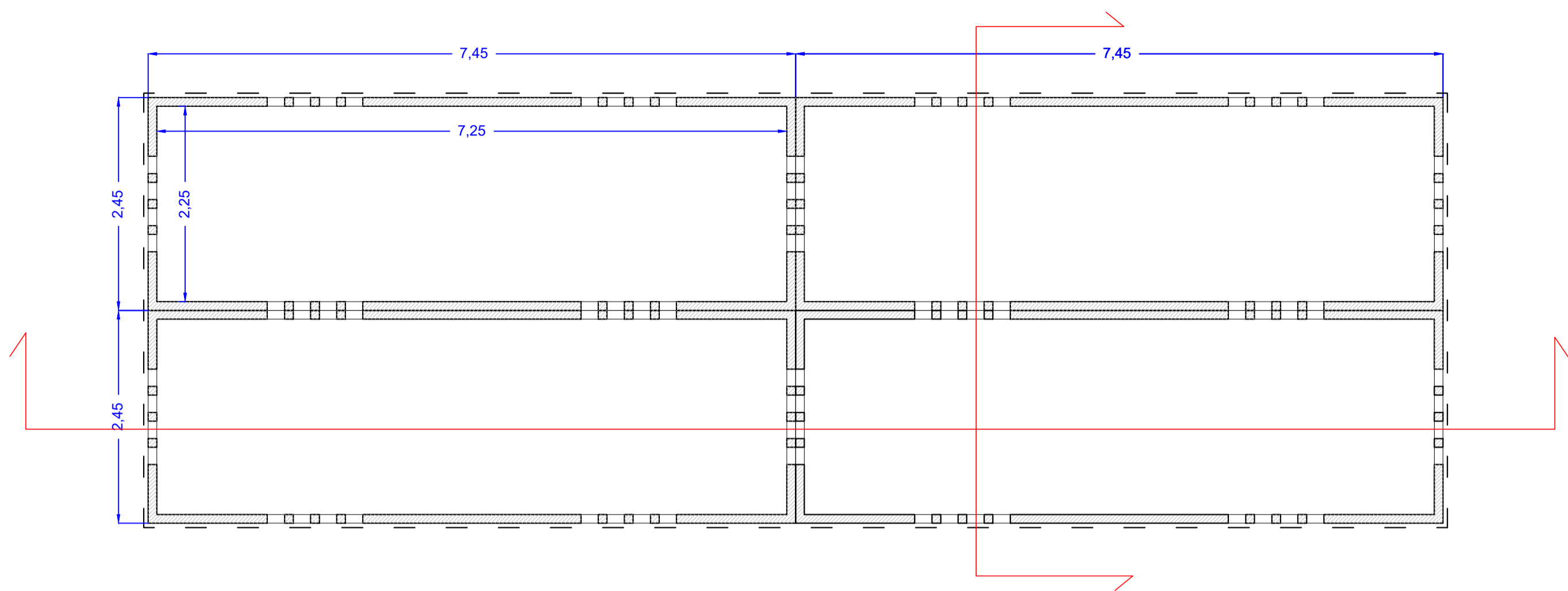

PIANTA - Scala 1:50

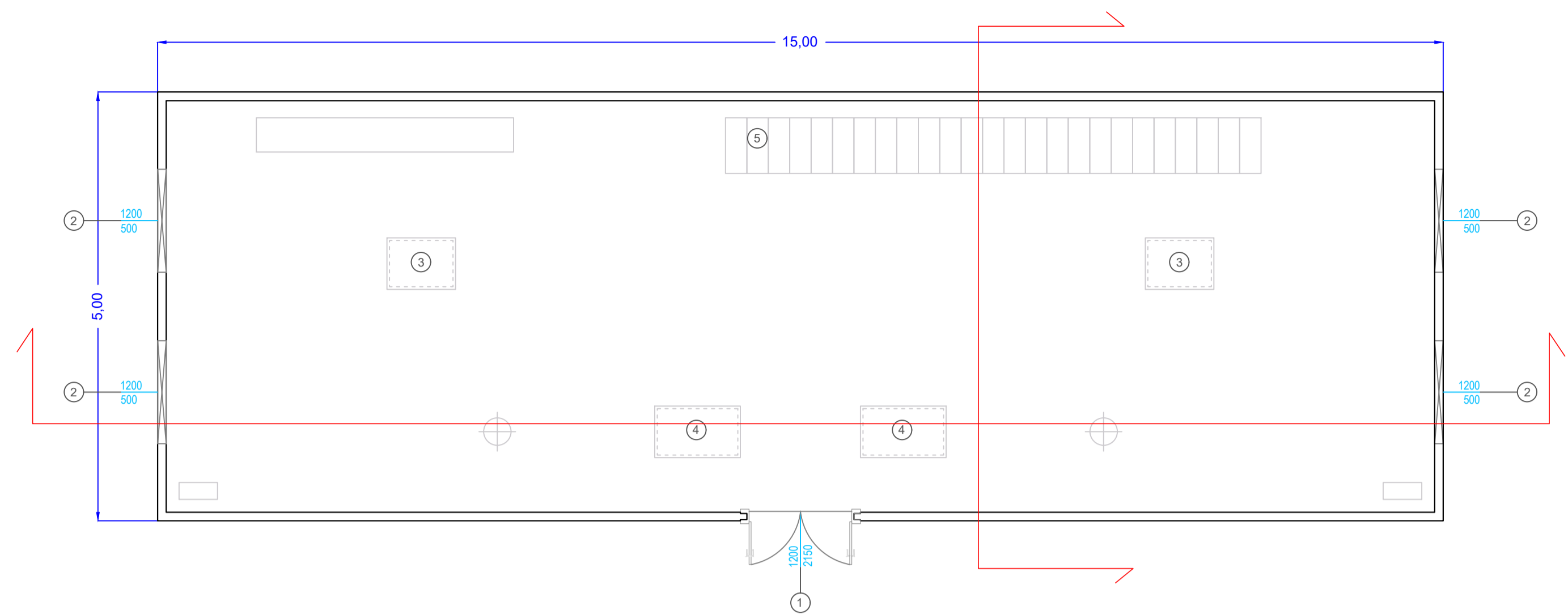

PROSPETTI - Scala 1:50

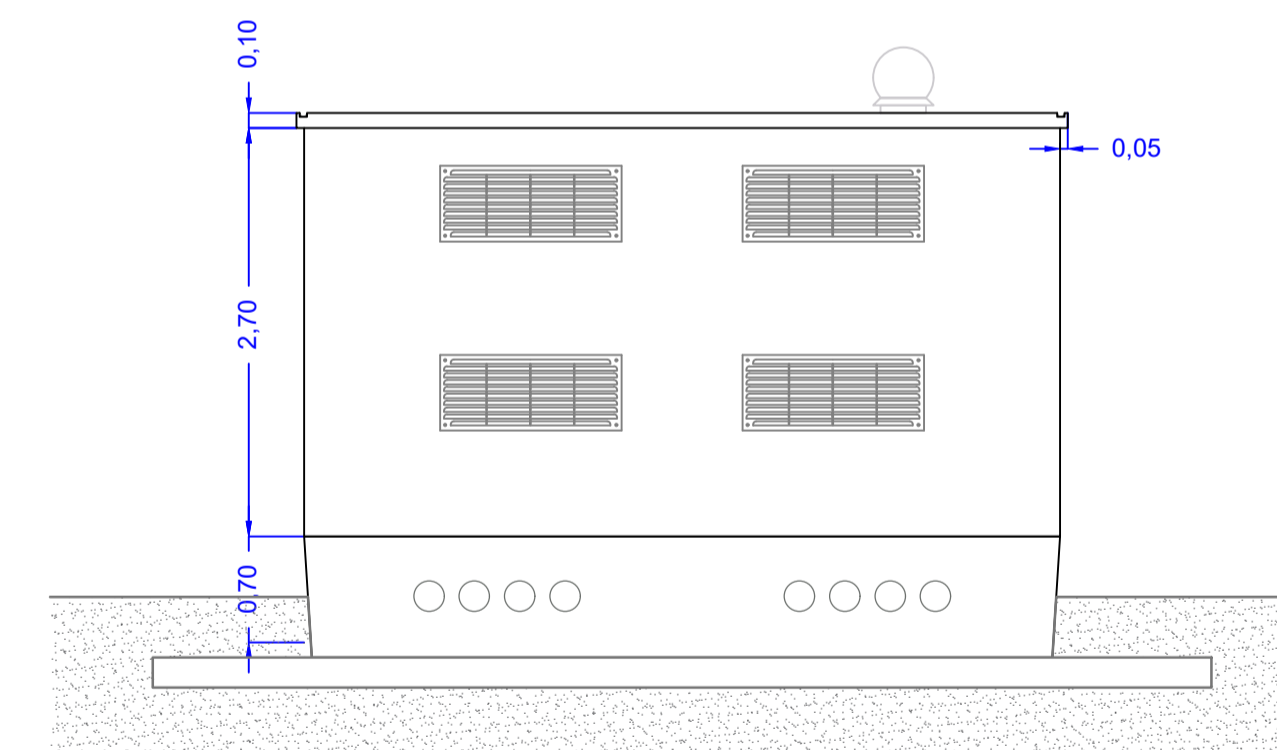
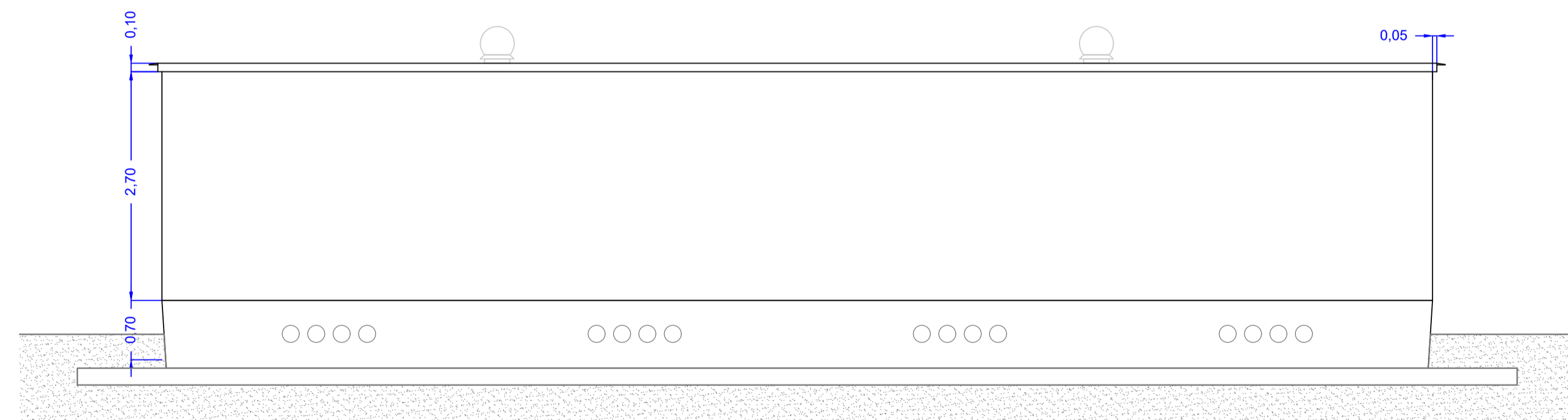
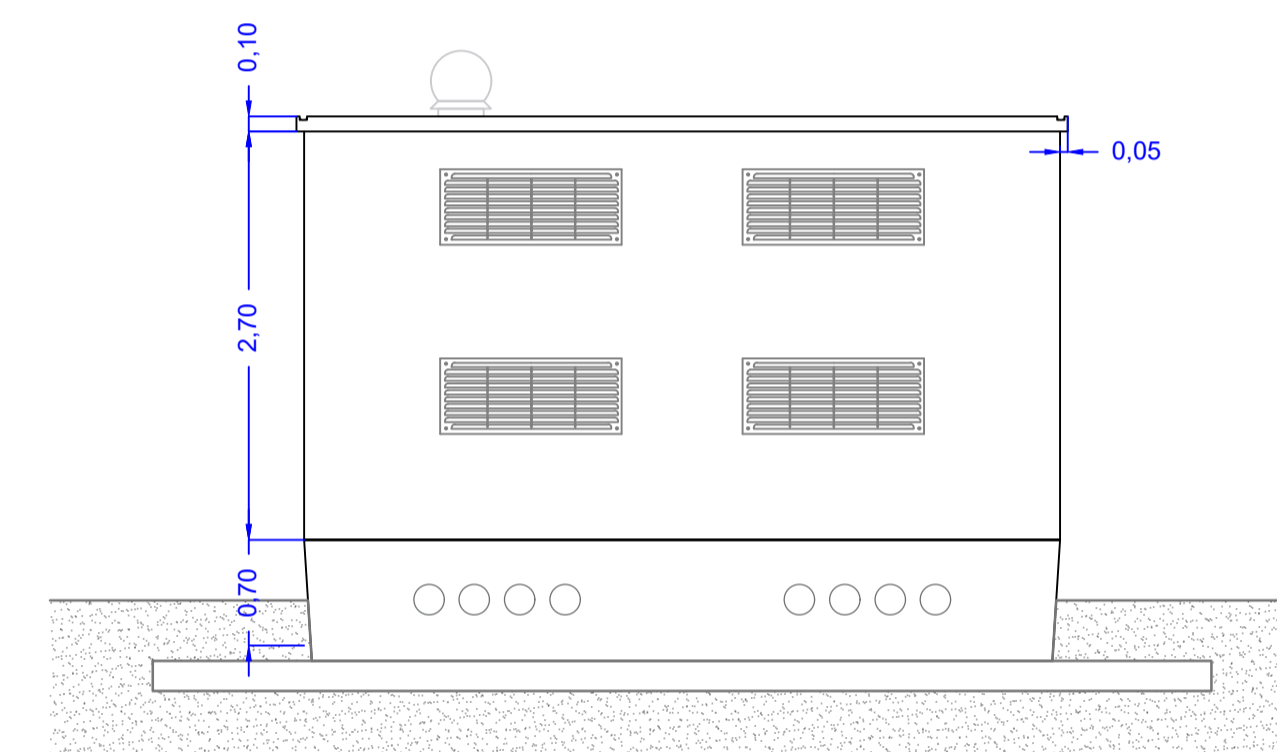
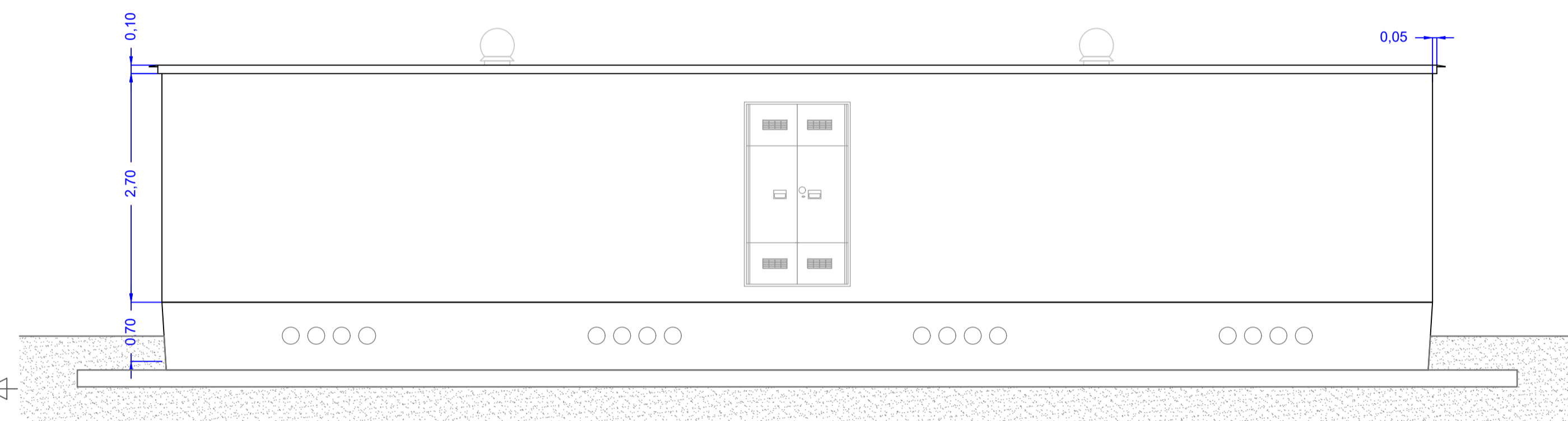

SEZIONI - Scala 1:50

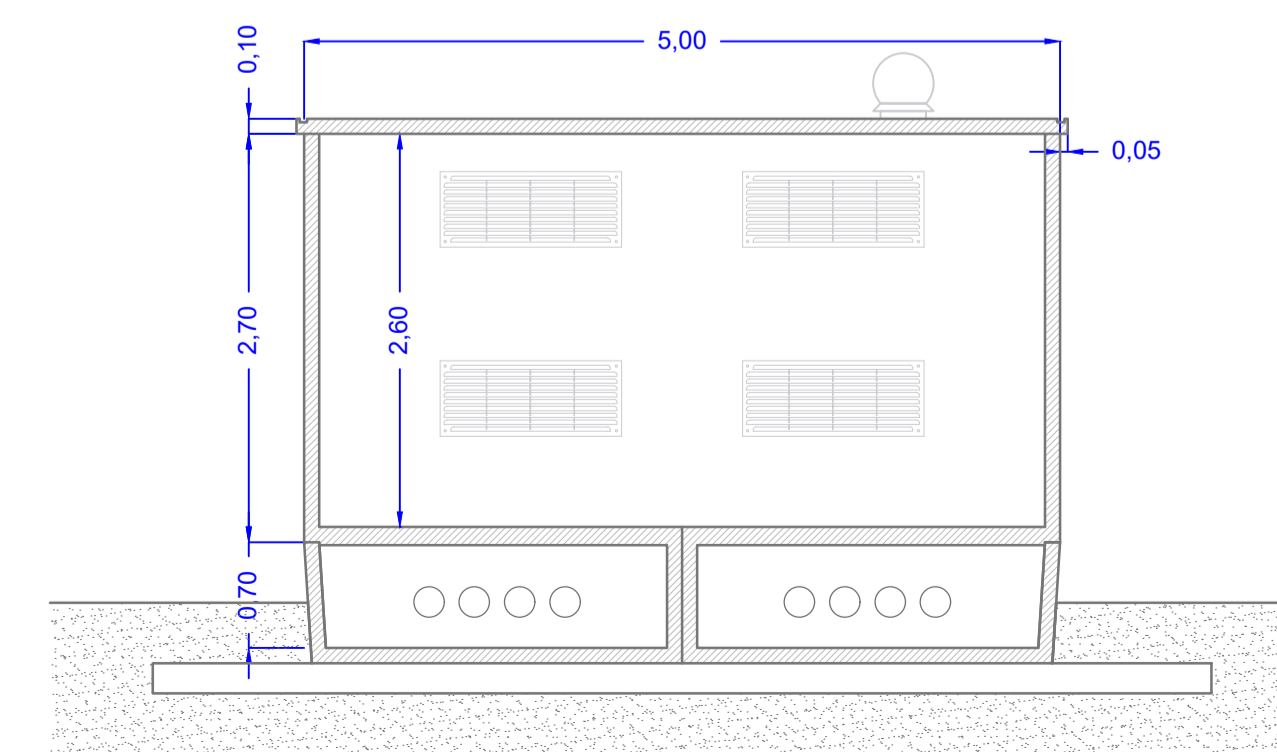
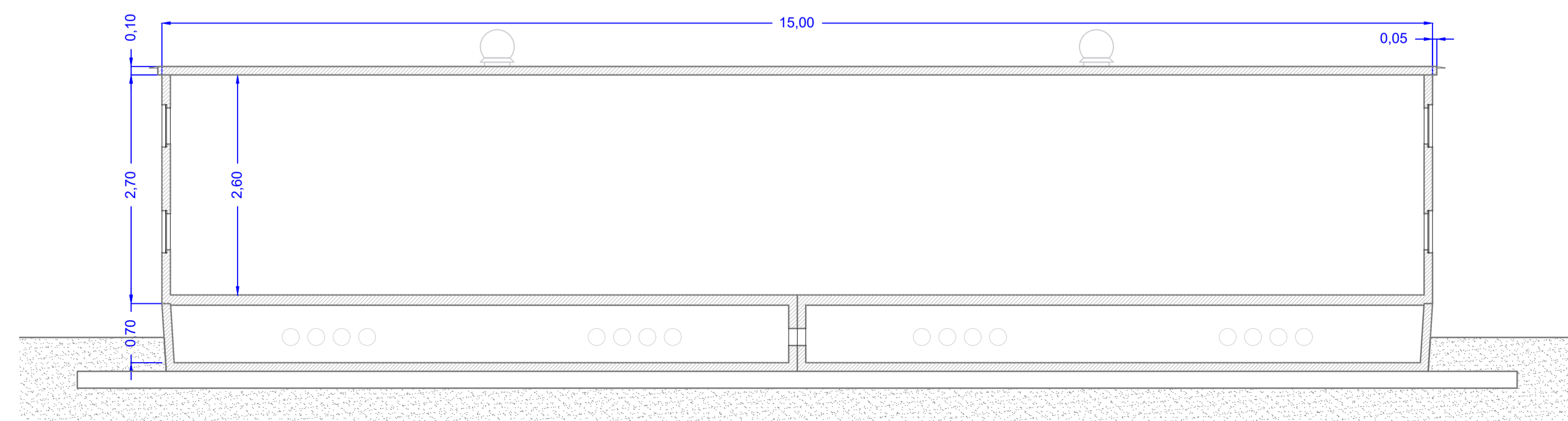

- ① PORTA 2 ANTE (1200X2150)
- ② GRIGLIA VTR BASSA/ALTA (1200X500)
- ③ PLOTTA ISPEZIONE VTR (600X800)
- ④ PLOTTA ISPEZIONE VTR (600X1000)
- ⑤ PLOTTA COPRICINCOLO VTR (650X250)
- ⊕ ASPIRATORE EOLICO



PROGETTO PER LA REALIZZAZIONE  
DI UN IMPIANTO AGROVOLTAICO DENOMINATO  
"ARYA MAZARA"  
DI POTENZA DI PICCO PARI A 42,3444 MW  
NEL COMUNE DI MAZARA DEL VALLO (TP)

OGGETTO **PROGETTO DEFINITIVO**

ELABORATO **CABINA DI RACCOLTA**

Codice elaborato	Data	Livello progettazione	Emesso	Verificato	Approvato	REV.
11-ARYA-00	APR. 2023	DEFINITIVO	E-PRIMA S.R.L. ING. G. VICINO	E-PRIMA S.R.L. ING. G. VICINO	ARYA SOLAR S.R.L.	00

Società proponente Timbri e firme

**gncr** ITALIA HOLDING | Arya Solar SRL

ARYA SOLAR S.R.L.  
Via Croce Rossa 25  
90144 Palermo (PA)  
P.iva 11944660965  
Pec: aryasolar@legalmail.it

Progettazione Timbri e firme

**E-PRIMA**  
E-PRIMA S.R.L.  
Via Mangonele 20/G  
90030 Nicolosi (CT)  
tel:095914116 - cell:339533392  
email:info@e-prima.eu

Scala metrica  
**1:50**