

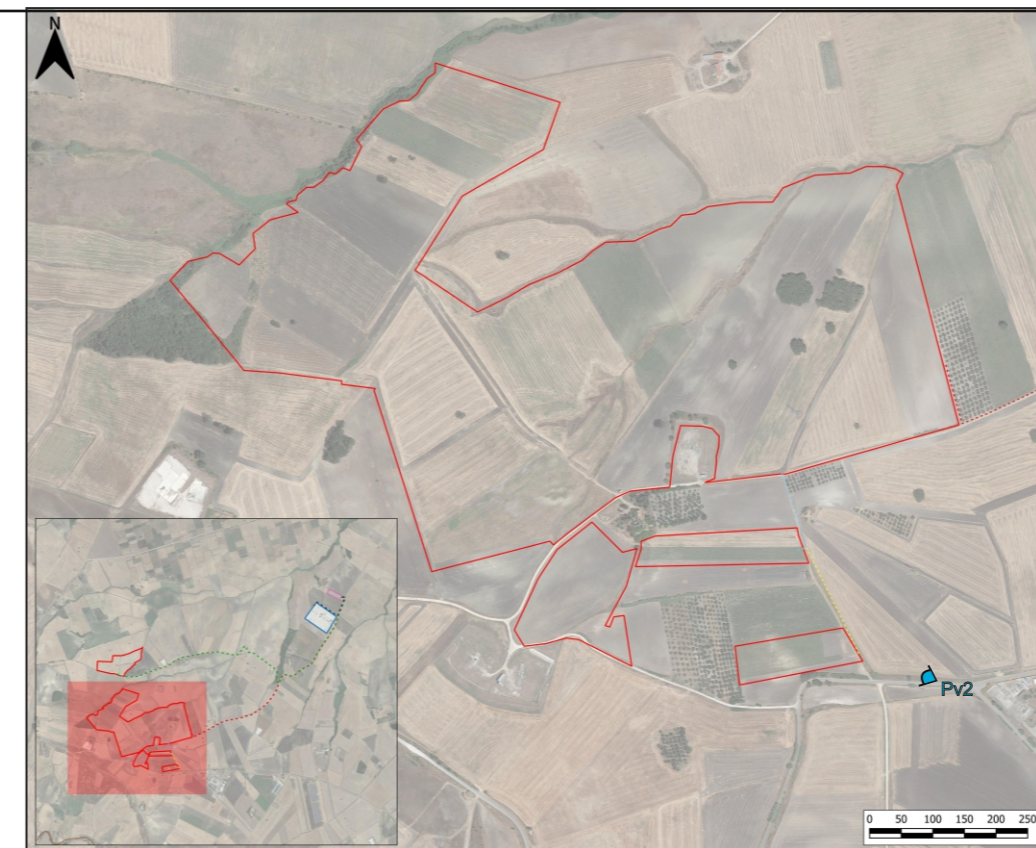



ROTELLO 52.4 PV N°2

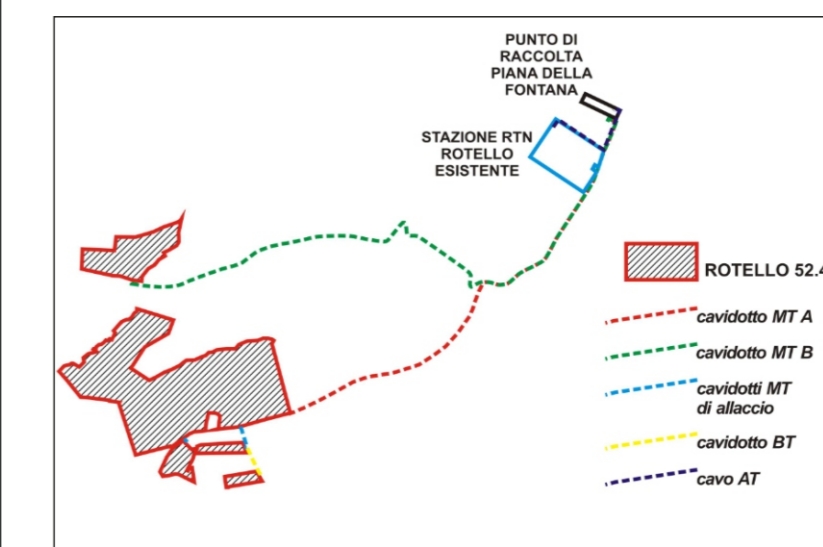

LEGENDA

-  Limite ISTAT Comuni
-  Limite ISTAT Regioni



Pv2
 Punto di vista dello scatto fotografico impianto Parco FV



Sfondo Immagine Satellitare

STATO DI FATTO







STATO DI PROGETTO



STATO DI PROGETTO CON MITIGAZIONE



	GREEN VENTURE ROTELLO S.R.L. P.IVA 02324040688, Viale Giorgio Ribotta 21, 00144 Roma Italia PEC greenventurerotello@pec.it	REGIONE	MOLISE
		PROVINCIA	CAMPOBASSO
		COMUNI	ROTELLO
PROGETTO			
Impianto Agrivoltaico Rotello 52.4			
Identificatore ROTS2FV_44_Rev01	Titolo Fotoinserimenti	Scala VARIE	Data Giugno 2023
PROFESSIONISTI		Firma digitale	
Dott. Geologo Giancarlo Rocco Di Berardino g.diberardino@proes.it			
Dott.ssa Biologa Claudia Nuzzi c.nuzzi@proes.it			
RESPONSABILE TECNICO PROES SRL		Firma digitale	
Ing. Maurizio Elisio m.elisio@proes.it			
PROPONENTE		Firma digitale	
Green Venture Rotello S.r.l.			