

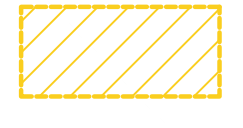



LEGENDA

 **PERIMETRO AZIENDA AGRICOLA "Fattoria Solare Su Barroccu"**

 **PERCORSO CAVIDOTTO 36 kV**
Comuni di:
- Siamaggiore
- Solarussa

Vincolo Idrogeologico ai sensi dell'Art. 1 del R.D.L. 3267/1923 (agg. 16.12.2022)

 **Art. 1 R.D.L. 3267/1923**

 **Art. 9 NTA PAI**

 **Art. 18 Legge 991/1952**

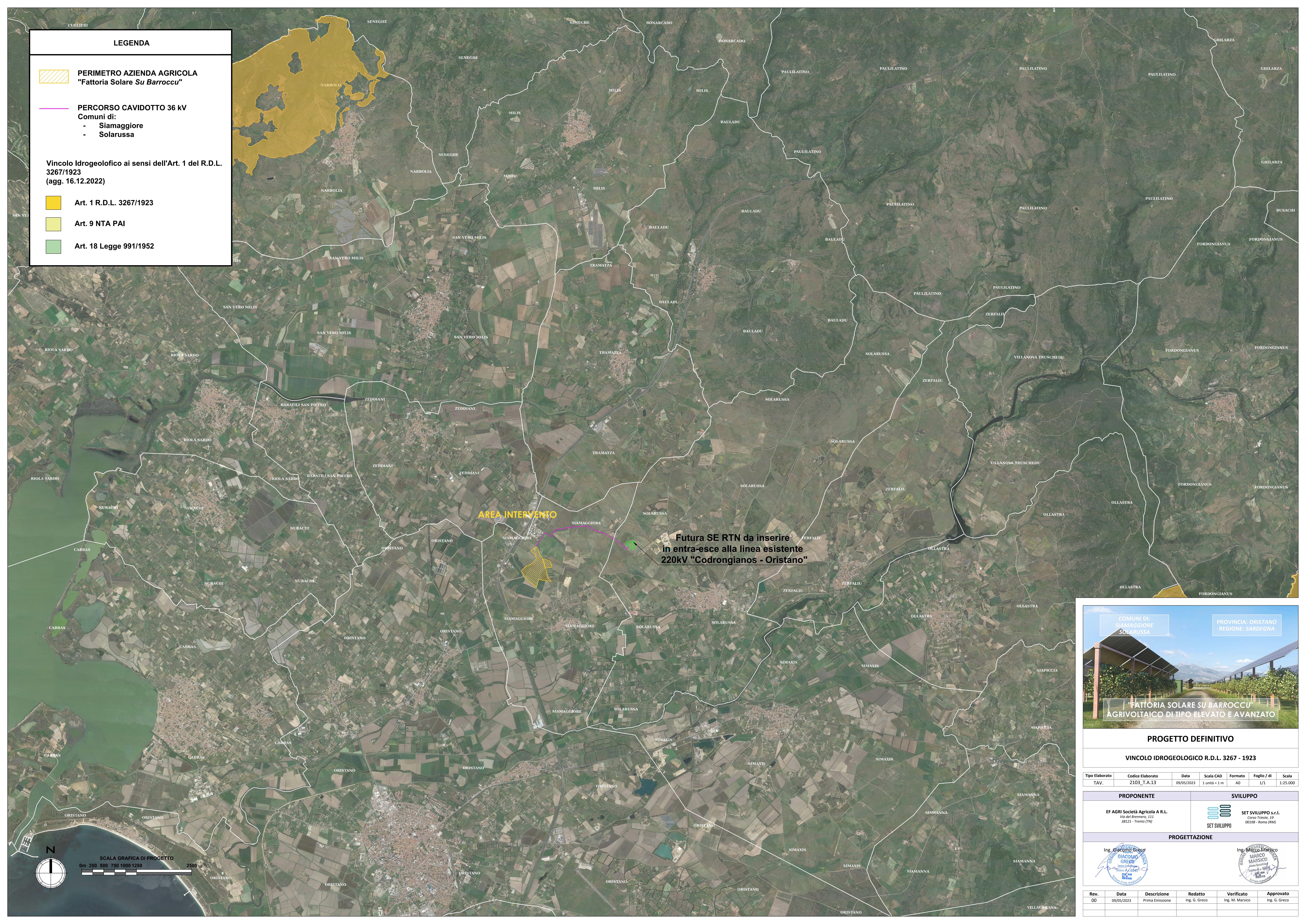



PROGETTO DEFINITIVO



VINCOLO IDROGEOLOGICO R.D.L. 3267 - 1923

Tipo Elaborato	Codice Elaborato	Data	Scala CAD	Formato	Foglio / di	Scala
TAV.	2103_T.A.13	09/05/2023	1 unità = 1 m	A0	1/1	1:25.000

PROPONENTE	SVILUPPO
EF AGRI Società Agricola A.R.L. Via del Brennero, 111 38121 - Trento (TN)	 SET SVILUPPO s.r.l. Corso Trieste, 12 00198 - Roma (RM)

PROGETTAZIONE

 Ing. Giacomo Greco



 Ing. Marco Marsico

Rev.	Data	Descrizione	Redatto	Verificato	Approvato
00	09/05/2023	Prima Emissione	Ing. G. Greco	Ing. M. Marsico	Ing. G. Greco